

2023 SUMMARY REPORT

Commercial Feed Inspections



PLANT INDUSTRIES DIVISION
BUREAU OF FEED AND SEED

Missouri Department of Agriculture Mission Statement

To serve, promote, and protect the agricultural producers, processors, and consumers of Missouri's food, fuel, and fiber products.

The Missouri Department of Agriculture (MDA) Plant Industries Division, Bureau of Feed and Seed (Bureau) assists the state’s feed industry and consumers through inspection and product testing. The Summary Report of 2023 Commercial Feed Inspections includes data from 761 inspections and 25,664 laboratory tests. This report provides an annual review of the bureau’s responsibilities and accomplishments.

In 2020, the program was recognized by FDA for reaching full implementation of the Animal Food Regulatory Program Standards (AFRPS) which was the culmination of 5 years of work made possible by a \$3,000,000 FDA grant. In addition, the grant made it possible for the Missouri Department of Agriculture Feed Control Laboratory to become ISO/IEC 17025 accredited through the implementation of a quality management system. We believe these successes represent significant contributions to the Missouri Department of Agriculture’s achievement of its mission: “To serve, promote, and protect our agricultural producers, processors and consumers of Missouri’s food, fuel and fiber products.”

The Bureau was awarded two FDA Cooperative Agreement grants in 2020. One of the grants is a five year, \$1,500,000 grant to maintain compliance with the Animal Food Regulatory Program Standards. The other grant is a five year, \$1,500,000 grant to build capacity to inspect animal food facilities for compliance with the Current Good Manufacturing Practices (CGMP) and the Preventive Control (PC) Rule for Animal Food under state authority. This will ensure that state inspection personnel will be conducting PC and CGMP inspections in the state. The grant funds will increase program regulatory capacity and pivot the program to more of a focus on food safety.

The Bureau continues to serve Missouri agriculture by conducting contract inspections under FDA authority. In 2023, a greater number of comprehensive inspections were elected to maximize effectiveness in safeguarding Missouri feed facilities.

Number of Inspections	FDA Inspection Type
3	Comprehensive Licensed Medicated Feed, Part 225, Part 507, Part 558, and Part 589
26	Comprehensive Non-Licensed Medicated Feed, Part 225 (subparts f, g, h, and i), Part 507, Part 558, Part 589
18	Comprehensive Preventive Controls and cGMP, Part 507
3	cGMP only, Part 507 applicable sections
7	Non-licensed Medicated cGMP, Part 225 (subparts f, g, h, and i), and
11	Trace Forward/Trace Back
17	Veterinary Feed Directive + BSE Non-Manufacturing, Part 558, and Part 589
0	BSE Inspection, Part 589
5	Other

Food safety is addressed in the bureau's annual survey of corn produced in the state. In addition to providing test information to manufacturers for crude protein levels, the bureau tests for Aflatoxin and Fumonisin. If corn is found containing toxin levels exceeding FDA guidelines for safe use for livestock, notifications are sent to the facility at which the corn was sampled.

The Bureau of Feed and Seed inspectors responded swiftly to 21 complaints in 2023 about the quality or safety of feed or seed. When problems required testing beyond the scope of the program or the capabilities of the Missouri Feed Control Laboratory, other agencies were utilized or samples were sent to other laboratories for testing.

The Bureau of Feed and Seed took regulatory action against unlicensed companies or those who failed to file tonnage reports. Those actions are reported in "Violations Other Than Failure to Meet Label Claims."

In 2023, inspectors collected 2,640 samples of finished feeds and feed ingredients. The collected samples were tested for adherence to label guarantees, resulting in 25,664 individual assays in 2023. If testing revealed a deficiency or excess from the guaranteed analysis or something of a detrimental nature, a Withdrawal from Distribution Order was issued immediately. There were 340 withdrawals issued in 2023, for a statewide compliance rate of 87.12%. A total of 205 service and complaint samples were analyzed in 2023.

The Missouri Feed Control Laboratory analyzed six customer-formula samples in 2023. Customer-formula feeds are those for which the customer has designed his own ration and asks for specific ingredients in specific quantities to be blended by the manufacturer. Each customer requesting the feed, as well as the manufacturer of the feed, received an analytical report showing nutrient levels found in the sample.

The Excellence in Compliance Award Program recognizes feed companies who have achieved at least 89.5% adherence to label guarantees on five or more samples tested by the laboratory. In order to receive the award, the companies must be up-to-date with all fees and reporting. Sixty-five companies qualified for the award in 2023. Thirty-seven of those are located in Missouri.

PLANT INDUSTRIES DIVISION
BUREAU OF FEED AND SEED

Administration

Paul Bailey, Director Plant Industries
Mary Koestner, Program Manager, Feed & Seed
Blythe Freihage, AFRPS Coordinator
Maghan Lage, Compliance & Enforcement Officer
Rachel Kohne, Pet Food Coordinator
Eileen Pierson, Administrative Support Professional
Taliaa Pendergrass, Lead Administrative Support Assistan
Jessi Schweer, Administrative Support Assistant
Laura Schaefer, Administrative Support Clerk

Feed & Seed Laboratory Staff

Melissa Nichols, Laboratory Manager
Abbey Stieferman, Quality Assurance Manager
Luke Malinski, Senior Laboratory Scientist
Sheila Schaffer, Senior Laboratory Scientist
Vacant, Senior Laboratory Scientist
Vacant, Senior Laboratory Scientist
Garrett Avery, Laboratory Scientist
David Hoskins, Sr. Consumer Protection Specialist
Andrea Taylor, Sr. Consumer Protection Specialist

Inspectors and Assigned Areas

Area 1

Morgan Ferbert
Skidmore, MO
Morgan.Ferbert@mda.mo.gov
573-469-1004

Area 2

Ken Disselhorst
Hannibal, MO
Ken.Disselhorst@mda.mo.gov
573-822-3850

Area 3

Macey (Reed) Glenn
Warsaw, MO
Macey.Glenn@mda.mo.gov
573-298-3953

Area 4

Marissa (Stevens) Jack
Marionville, MO
Marissa.Jack@mda.mo.gov
573-418-3981

Area 5

Taylor Otto
St. Elizabeth, MO
Taylor.Otto@mda.mo.gov
573-616-8786

Area 6

Jeremy Barron
Dexter, MO
Jeremy.Barron@mda.mo.gov
573-418-0907

Area 7

Meridee Haworth-Ryder
Bourbon, MO
Meridee.Haworth@mda.mo.gov
573-418-3984

Field-Staff Supervisor

Ethan Willis
Bolivar, MO
Ethan.Willis@mda.mo.gov
573-418-3985

Bureau of Feed and Seed

Missouri Department of Agriculture, P.O. Box 630, 1616 Missouri Boulevard, Jefferson City, Missouri 65102

Division of Plant Industries

Division Director
Paul Bailey

Program Manager
Mary Koestner

(573) 751-4310

Field Inspector

- 1 - Morgan Ferbert
- 2 - Ken Disselhorst
- 3 - Macey Glenn
- 4 - Marissa Jack
- 5 - Taylor Otto
- 6 - Jeremy Barron
- 7 - Meridee Haworth-Ryder

***** Ethan Willis - Field Staff Supervisor (EW)



Missouri Department of Agriculture

To serve, promote, and protect the agricultural producers, processors, and consumers of Missouri's food, fuel, and fiber products.

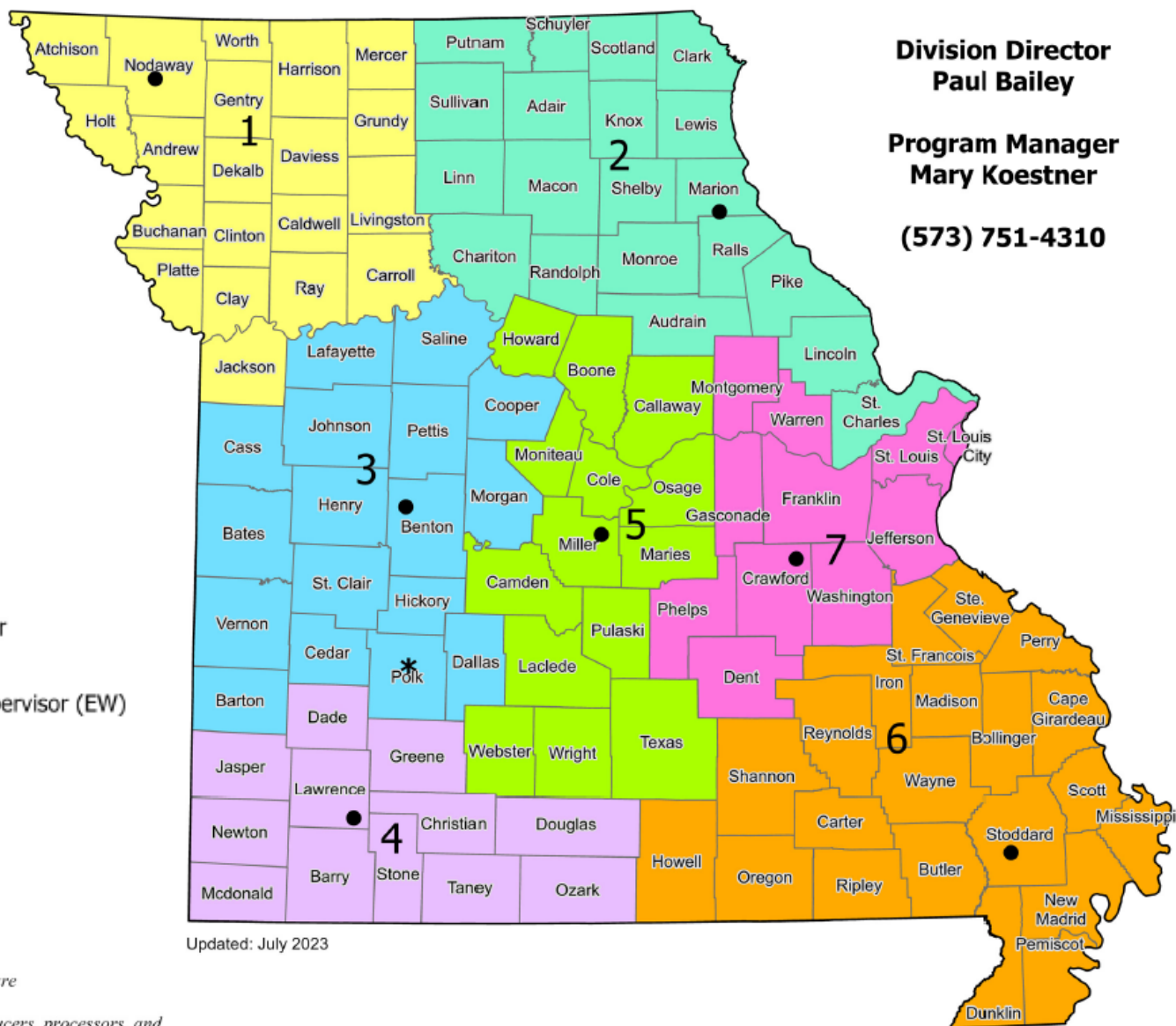

Updated: July 2023

U.S. Food and Drug Administration Guidelines for Aflatoxin Levels

Corn containing less than 20 parts per billion aflatoxin is considered safe by the U.S. Food and Drug Administration for use in all animal feed. Corn exceeding 20 ppb can be fed only for specific age, weight, and production stage. Corn exceeding 300 ppb must be blended with corn containing little or no aflatoxin before feeding is allowed to specific age, weight, and production stage of livestock. Before corn can be blended for out-of-state shipment, the U.S. Food and Drug Administration must be notified and permission obtained from the Missouri Department of Agriculture for this to be allowed.

U.S. Food and Drug Administration guidelines are as follows:

Aflatoxin Level (in parts per billion)	Class of Animal	Commodities
20 ppb	Dairy animals, animals not listed below, or unknown use	For corn, peanut products, cottonseed meal and other animal feeds and feed ingredients
20 ppb	Immature animals	For corn, peanut products and other animal feeds and feed ingredients, but excluding cottonseed meal
20 ppb	Pets (dogs, cats, rabbits, etc.) of all ages	For corn, peanut products, cottonseed meal, and other food ingredients and complete pet food
100 ppb	Breeding cattle, breeding swine, and mature poultry (e.g. laying hens)	For corn and peanut products
200 ppb	Finishing swine (100 pounds or more)	For corn and peanut products
300 ppb	Beef cattle, swine, poultry (Regardless of age or breeding status).	For cottonseed meal
300 ppb	Finishing beef cattle (e.g. feedlot cattle)	For corn and peanut products

U.S. Food and Drug Administration Guidelines for Fumonisin Levels

Corn and corn by-products containing less than 5 parts per million fumonisin is considered safe by the U.S. Food and Drug Administration for use in all animal feed. Corn and corn by-products exceeding 5 ppm can be fed only for specific species, age, and production stage. The recommended maximum levels for fumonisin in animal feeds that FDA considers achievable with the use of good agricultural and good manufacturing practices are presented below. FDA believes that controlling fumonisin to these recommended levels can reduce exposure to fumonisin that may be found in corn products intended for animal consumption.

Class of Animal	Commodities & Portion of Diet	Levels in Corn & Corn By-products (in parts per million)	Levels in Finished Feeds (in parts per million)
Equids and rabbits	For corn and corn by-products not to exceed 20% of diet **	5 ppm	1 ppm
Swine and catfish	For corn and corn by-products not to exceed 50% of diet **	20 ppm	10 ppm
Breeding ruminants, breeding poultry and breeding mink*	For corn and corn by-products not to exceed 50% of diet **	30 ppm	15 ppm
Ruminants < 3 months old being raised for slaughter and mink being raised for pelt production	For corn and corn by-products not to exceed 50% of diet **	60 ppm	30 ppm
Poultry being raised for slaughter	For corn and corn by-products not to exceed 50% of diet **	100 ppm	50 ppm
All other species or classes of livestock and pet animals	For corn and corn by-products not to exceed 50% of diet **	10 ppm	5 ppm

*Includes lactating dairy cattle and hens laying eggs for human consumption

**Dry weight basis

2023 Corn Survey

The Missouri Department of Agriculture is happy again to report the results on our annual monitoring of aflatoxin in corn. This survey has been reported yearly since 1993. We also analyze all customer complaint samples for aflatoxin when symptoms suggest adulteration. Laboratory tests are conducted to determine the average crude protein in corn. In 2023, the average crude protein for corn was 7.74%, higher than 7.45% in 2022's corn crop. Each sample was adjusted to a 13.5% moisture level.

Samples of corn are drawn from corn-producing counties. 122 samples were tested for aflatoxin. Only 10 positive results were found. 6 samples tested to be in the 10-19.9 ppb range, 2 in the 20-49.9 ppb range, 1 in the 50-99.9 ppb range and 1 in the 100-199.9 ppb range. 122 samples were tested for fumonisin. 83 positives were found: 72 in the 0-4.9 ppm range, 25 in the 5-9.9 ppm, 6 in the 10-19.9 ppm range and 4 in the 20-49.9 ppm range.

The Missouri Department of Agriculture is committed to food safety and quality for the protection of our state's consumers. Our mission is to continue to serve, promote, and protect the agriculture producers, processors and consumers of Missouri food, fuel and fiber products.

Crude Protein Summary Last Ten Years

	2014	2015	2016	2017	2018	2019	2020	2021	2022	2023
Corn	7.82	6.94	7.38	7.68	8.28	7.45	7.59	6.70	7.45	7.74

2023 CORN SUMMARY - OVERALL

		Average As Received Crude Protein	Average Moisture	(# Afla) (Tested)	Crude Protein at 13.5 Moisture
Summary of All Samples:	122 samples	7.67	14.36	122	7.74

SUMMARY BY AREA

		Crude Protein	Moisture	(# Afla) (Tested)	Crude Protein at 13.5 Moisture
Ken Disselhorst - Northeast Summary of area:	29 samples	7.89	14.48	29	7.98
Jeremy Barron -South Central/Bootheel Summary of area:	15 samples	7.57	14.55	15	7.67
Meridee Haworth-Ryder - East Central/Southeast Summary of area:	5 samples	7.64	15.22	5	7.76
Marissa Jack - Southwest Summary of area:	9 samples	7.91	15.37	9	8.08
Macey Glenn - Mid - Southwest Summary of area:	25 samples	7.67	14.22	25	7.74
Taylor Otto - West/Central Summary of area:	8 samples	8.07	13.94	8	8.11
Morgan Ferbert - Northwest Summary of area:	31 samples	7.33	13.96	31	7.37

CRUDE PROTEIN SUMMARY BY YEAR

	2018	2019	2020	2021	2022	2023
Average Crude Protein at 13.5% Moisture	8.29	7.45	7.64	6.70	7.45	7.73

AFLATOXIN SUMMARY

Number Samples Tested -----> 122
 Number Positive Samples -----> 10 # ≥20 ppb = 4

	0 - 9.9ppb	10-19.9	20-49.9	50-99.9	100-199.9	200-299.9	>=300
Findings (ppb)--->	0.00	6.00	2.00	1.00	1.00	0.00	0.00

By Area:	# Samples	# Positive	Positive amount (ppb)
Ken Disselhorst - Northeast	29.00	0.00	
Jeremy Barron - South Central/Bootheel	15.00	0.00	
Meridee Haworth-Ryder - East Central/Southeast	5.00	0.00	
Marissa Jack - Southwest	9.00	5.00	12.9, 13.3, 31.7, 58.2, 100.0
Macey Glenn - Mid - Southwest	25.00	1.00	14.5
Taylor Otto - West/Central	8.00	0.00	
Morgan Ferbert - Northwest	31.00	4.00	11.9, 17.2, 17.4, 30.00

2023 CORN SUMMARY - OVERALL (Continued)

FUMONISON SUMMARY

Number Samples Tested -----> 122
 Number Positive Samples -----> 83 # ≥ 5 ppM = 35

Findings--->	0-4.9 ppm	5-9.9 ppm	10-19.9 ppm	20-49.9 ppm	50-99.9 ppm	100-199.9 ppm
	72	25	6	4	0	0

By Area:	# Samples	# Positive (≥ 5ppm)	Positive amount (ppm)
Ken Disselhorst - Northeast	29	14	1, 1, 1.2, 1.3, 1.6, 1.8, 2.2, 2.9, 3.2, 4.9, 6, 7, 7.2, 10.2
Jeremy Barron - South Central/Bootheel	15	15	1.1, 1.7, 2.5, 2.7, 2.9, 3.1, 6.7, 7.1, 8.9, 9, 9, 12.2, 14.1, 24.8, 25.5
Meridee Haworth-Ryder - East Central/Southeast	5	5	2.1, 3.9, 5.4, 7.5, 8.6
Marissa Jack - Southwest	9	8	2.7, 3.3, 7.2, 7.6, 8.4, 8.8, 14.5, 15.9
Macey Glenn - Mid - Southwest	25	21	1.2, 1.3, 1.4, 1.5, 1.5, 1.9, 2.2, 2.3, 3.3, 3.3, 3.7, 4.3, 4.5, 5.4, 5.5, 7.3, 7.6, 7.6, 8.4, 14.3, 30
Taylor Otto - West/Central	8	8	1.2, 1.3, 3, 6.5, 7.9, 8.6, 9.1, 26.7
Morgan Ferbert - Northwest	31	12	1, 1.1, 1.2, 1.3, 1.4, 1.4, 1.5, 1.7, 1.8, 2.5, 2.8, 3.1

2023 Statistical Summary

Feed Licenses	2,203
Small package pet & specialty pet products	12,387
Formula Feed Sold (Tons)	1,783,448
Feed ingredients sold (tons)	5,459,898
Feed inspections by inspectors *	761
Official labeled samples	2,640
Guaranteed claims tested and reported	11,955
Non-guaranteed claims tested and reported	2,973
Withdrawal from Distribution Orders issued	422
Custom mix samples	6
Analytes tested and reported	37
Service samples	199
Analytes tested and reported	765
TOTAL SAMPLES TESTED	2,862
TOTAL VALUES REPORTED	15,967
TOTAL TESTS PERFORMED	25,664

* A feed inspection is defined as one inspection for each facility visited where a "notice of inspection" is written indicating the type of regulatory action taken.

Feed Laboratory Summary for: Year-To-Date 2023

LABORATORY ANALYSIS	- LABELED SAMPLE SUMMARY -				- SERVICE SAMPLES -			TOTALS	
	Samples w/Guar	# W/D	% W/D	Reported NO Guar.	Custom Mix Spls	Service Samples	PT Samples	Values Reported	Assays Performed
CRUDE PROTEIN - Combustion	2595	163	6.3%	7	5	170	12	2789	4734
NON-PROTEIN NITROGEN - Titration	102	0	0.0%	0	1	4	0	107	402
NITROGEN	0	0	0.0%	0	0	0	0	0	0
CRUDE FAT - Ethyl Ether	100	33	33.0%	0	0	0	6	106	303
CRUDE FAT - Petroleum Ether Ankom	453	0	0.0%	2	1	18	10	484	925
CRUDE FAT - Acid Hydrolysis	185	17	9.2%	0	0	1	2	188	323
CRUDE FAT - Acid Hydrolysis Ankom	499	0	0.0%	0	0	4	1	504	820
CRUDE FAT - Base Hydrolysis	32	0	0.0%	0	0	0	0	32	98
CRUDE FIBER - Ankom	461	6	1.3%	1	0	5	10	477	779
ACID DETERGENT FIBER - Ankom	329	2	0.6%	73	0	3	9	414	688
NEUTRAL DETERGENT FIBER - Ankom	138	3	2.2%	75	0	2	10	225	468
MOISTURE - 104°C, 3 hours	918	19	2.1%	1	1	5	13	938	1416
MOISTURE - ≤ 70°C, 5 hours	7	1	14.3%	0	0	0	0	7	20
MOISTURE - Moisture Meter	0	0	0.0%	0	0	122	0	122	139
ASH	203	5	2.5%	1	0	5	13	222	482
CALCIUM - ICP-OES	1464	41	2.8%	173	6	27	13	1683	1913
PHOSPHORUS ICP-OES	1429	7	0.5%	183	6	23	11	1652	1802
PHOSPHORUS - Photometric	11	6	54.5%	0	0	1	5	17	67
SALT (NaCl) by Na - ICP-OES	684	31	4.5%	2	3	6	0	695	763
SODIUM - ICP-OES	302	8	2.6%	309	1	8	13	633	863
MAGNESIUM - ICP-OES	78	3	3.8%	311	1	3	13	406	616
POTASSIUM - ICP-OES	353	0	0.0%	311	3	7	13	687	894
COPPER - ICP-OES	313	16	5.1%	345	1	4	13	676	932
IRON - ICP-OES	40	2	5.0%	302	1	3	13	359	570
MANGANESE - ICP-OES	83	0	0.0%	311	1	3	13	411	619
ZINC - ICP-OES	528	14	2.7%	224	1	3	13	769	1004
SELENIUM - Hydride ICP-OES	9	1	11.1%	0	0	2	0	11	43
SULFUR - ICP-OES	11	0	0.0%	0	1	1	12	25	234
VITAMIN A - HPLC	38	12	31.6%	0	0	0	0	38	106
CHLORTETRACYCLINE - HPLC	4	0	0.0%	0	1	0	2	7	77
LASALOCID - HPLC	46	7	15.2%	87	1	1	1	136	310
MONENSIN - HPLC	65	10	15.4%	65	0	5	1	136	378
SULFAMETHAZINE - Spectrophotometric	2	0	0.0%	0	0	0	0	2	20
AFLATOXIN - ELISA	16	0	0.0%	4	0	124	2	146	382
AFLATOXIN - HPLC	314	3	1.0%	97	1	38	4	454	680
VOMITOXIN - ELISA	19	0	0.0%	16	0	4	3	42	257
FUMONISIN - ELISA	124	12	9.7%	73	1	163	3	364	1443
ZEARALENONE - ELISA	0	0	0.0%	0	0	0	3	3	94
ADULTERANT	0	0	0.0%	0	0	0	0	0	0
ANALYSIS SUMMARY					SAMPLE SUMMARY				
GUARANTEE Values Reported = 11,955					LABELED SAMPLES = 2,640				
W/D Values Reported = 422 <i>3.53% of Values</i>					CUSTOM MIX SAMPLES = 6				
NON-GUAR. Values Reported = 2,973					SERVICE SAMPLES = 199				
CUSTOM MIX Values Reported = 37					TOTAL REGULATORY SPLS = 2,845				
SERVICE SAMPLE Values Rpt. = 765					OTHER MISC SAMPLES = 17				
PT SAMPLE Values Rpt. = 237					<i>(AAFCO Proficiency Test Sample)</i>				
TOTAL VALUES REPORTED = 15,967									
TOTAL ASSAYS PERFORMED = 25,664									
W/D SAMPLE SUMMARY					TOTAL FEED SAMPLES = 2,862				
LABELED SAMPLES = 2,640 <i>87.12% Compliance</i>					LAB NUMBERS: 23-00001 --> 23-03180				
LABELED SAMPLE W/D = 340 <i>12.88% Failed</i>									
AVERAGE SAMPLE PROCESSING TIME = 10.57 Days					AVERAGE TIME TO W/D = 11.62 Days				

Excellence in Compliance Award

The Excellence in Compliance Award is designed to recognize those companies who have high standards and have met or exceeded a 90% rounded average compliance in 2023. Those companies are listed below.

The Missouri Department of Agriculture will issue a certificate to honor those companies that have met or exceeded the following criteria:

- At least five random official regulatory samples must have been taken by a Missouri Feed and Seed inspector and been analyzed by the State Feed Control Laboratory in 2023.
- A 90% passing compliance rate on five or more samples must have been achieved for the 2023 calendar year.
- The company labeling the feed or feed ingredient must be in good standing with the Bureau of Feed and Seed, retain a Missouri Commercial Feed License, and have all quarterly inspection fees or yearly product listing (pet and specialty pet foods) paid as required.

A total of 65 feed labelers have achieved a 90% or better compliance rate in Missouri in 2023.

36 of these companies maintain an address in the state of Missouri and 29 are located outside of Missouri. A number of companies with out-of-state addresses have manufacturing facilities in Missouri.

Excellence in Compliance

Company Name	City	State	Number of Samples	Compliance Rate
ADM Corn Processing Loc. 108	Decatur	IL	21	100%
ABF International	St. Charles	MO	15	100%
Ag Processing Inc.	St. Joseph	MO	26	100%
Archer Daniels Midland Co.	Decatur	IL	73	97.3%
Blue Buffalo Company Ltd.	Wilton	CT	38	100%
Bollinger County Coop.	Marble Hill	MO	10	100%
C & M Farm Supply	Humansville	MO	8	100%
Canidae L.L.C.	Stamford	CT	5	100%
Cargill Incorporated	Minneapolis	MN	26	100%
Custom Protein Corp.	Springfield	MO	5	100%
D & D Commodities Ltd.	Stephen	MN	7	100%
Diamond Pet Foods	Meta	MO	28	100%
Dolgencorp	Goodlettsville	TN	5	100%
Fairview Mills L.L.C.	Anderson	MO	19	100%
Fromm Family Foods L.L.C.	Mequon	WI	10	100%
Gott Pet Products L.L.C.	St. Francis	WI	5	100%
Greenbrier International Inc.	Chesapeake	VA	9	100%
Hahn & Phillips Grease Co. Inc.	Marshall	MO	6	100%
Hills Pet Nutrition Inc.	Overland Park	KS	9	100%
Hoefers Feed & Pet Food	Doniphan	MO	9	100%
Horizon Acres	Perryville	MO	25	100%
ICM Biofuels L.L.C.	St. Joseph	MO	6	100%
Isonova Technologies L.L.C.	Verona	MO	10	100%
Kroger Co.	Cincinnati	OH	6	100%
M Pet Group dba Old East Main Co.	Goodlettsville	TN	7	100%
Majestic Milling Company	Exeter	MO	18	94.4%
Manna Pro Products L.L.C. dba Compana Pet Brands	St. Louis	MO	64	92.2%
Mars Petcare US	Franklin	TN	12	100%
Marshfield Mills Inc.	Marshfield	MO	9	100%
MFA - Ray Young	Columbia	MO	204	90.7%
MFA Agri Service	California	MO	10	90.0%
MFA Agri Service	Owensville	MO	6	100%
MFA Agri Service	Sedalia	MO	6	100%
Mid-Missouri Energy L.L.C.	Malta Bend	MO	9	100%
Millers Feed & Pet Inc.	Farmington	MO	5	100%
Millers Feed & Pet Inc.	Potosi	MO	5	100%
Nestle Purina Petcare Company	St. Louis	MO	72	100%
Nulo Inc.	Austin	TX	5	100%
Nunn Milling Co. Inc.	Evansville	IN	19	100%
Pacific Coast Distributing	Phoenix	AZ	5	100%
Pettag Inc.	Hampshire	IL	7	100%
Pets Global Inc.	Valencia	CA	6	100%

2023 Feed Tonnage Summary

Formula Feed (Tons)			Commercial Feed Ingredients (Tons)	
Broiler Feeds	Complete	35,946	Alfalfa Products	19,332
Broiler Feeds	Supplement	1,163	Amino Acids	23,883
Starter-Grower (Egg-Type)	Complete	45,635	Animal Products	298,838
Starter-Grower (Egg-Type)	Supplement	271	Barley Products	36,881
Layer-Breeder (Egg-Type)	Complete	244,417	Beet Products	20,048
Layer-Breeder (Egg-Type)	Supplement	9,817	Brewers Products	52,159
Turkey Feeds	Complete	52,233	Chemical Preservatives	984
Turkey Feeds	Supplement	21	Citrus Products	2,945
Beef Feeds	Complete	292,209	Corn Products	654,595
Beef Feeds	Supplement	143,194	Cottonseed Products	14,290
Dairy Feeds	Complete	44,156	Distillers Products	1,403,589
Dairy Feeds	Supplement	25,695	Drugs	10,284
Swine Feeds	Complete	109,511	Fats & Oils	99,317
Swine Feeds	Supplement	20,617	Fermentation Products	1,577
Sheep Feeds	Complete	11,659	Grain Sorghums	227
Sheep Feeds	Supplement	1,427	Lespedeza Products	
Horse Feeds	Complete	30,870	Linseed & Flax Products	8,747
Horse Feeds	Supplement	5,583	Marine Products	28,011
All Stock		40,158	Milk Products	6,929
Rabbit Feed		6,299	Mineral Products	346,074
Pet Foods (Dog & Cat)		338,890	Molasses	23,363
Fish Feed		3,359	Non-Protein Nitrogen	1,791
Health Products		15,826	Oat Products	85,680
Mineral Feeds		62,781	Peanut Products	3,176
Scratch Grains		5,849	Recycled Animal Waste Products	982
Liquid Feeds	Beef	13,518	Rice Products	87,297
Liquid Feeds	Dairy	1,036	Rye Products	396
Specialty Pet Foods (cage or tank)		1,858	Screenings	5,816
Wild Bird Feed (exclusive of wild bird seed)		20,878	Soybean Products	1,585,144
Other Feeds		198,571	Special Purpose Products	358
TOTAL		1,783,447	Vitamin Products	14,667
			Wheat Products	315,842
			Yeast	22,971
			Miscellaneous Products	283,707
			TOTAL	5,459,900

SECTION ONE

Section One is intended to show the reliability of labelers in meeting their claims for feed quality. Inspections were planned on a random basis. The greater the number of samples taken per labeler, the greater the probability that the consistency in meeting claims shown will represent how well the labeler met guarantees.

2023 Feed Company Sample Listing

3/26/2024 9:24:45 AM

| Min Receive Date: 01/01/2023 | Max Receive Date: 12/31/2023 |

Page 1 of 106

ID Number	Company Info / Product Name	Samples	Pass	Fail	Types of Violation(s)
00285N	ACADIAN SEAPLANTS LTD 30 BROWN AVE DARTMOUTH, NS B3B 1X8 CANADA				
067153	ORGANIC DRIED KELP	1	1	0	
		-----	-----	-----	
		1	1	0	100.00% Passed
002957	ACJ INTERNATIONAL LLC 6897 LAKE ST LOUIS BLVD LAKE ST LOUIS, MO 63367				
085211	BARLEY, COARSE GROUND	1	0	1	(1-Crude Protein – Nitrogen Combustion)
074627	PEA POWDER, YELLOW	1	0	1	(1-Crude Protein – Nitrogen Combustion) (1-Moisture - Loss in Drying, 104C, 3hrs)
085212	PEA/FLAX BLEND	1	1	0	
074632	RICE, BROWN, GROUND	1	1	0	
		-----	-----	-----	
		4	2	2	50.00% Passed
0026GB	ADM ANIMAL NUTRITION - QUINCY PO BOX C1 / 1000 N 30TH ST QUINCY, IL 62305				
0260190812	12% 50/50 SUPERSTOCK 51768AAA	1	1	0	
0260191159	12% ALL STOCK 81666AAA	1	1	0	
0260190852	14% GOLDEN HOG GROWER FINISHER 11781AAA	1	1	0	
0260190817	16% EGG RATION CRUMBLES 70501AAA	1	1	0	
055678	ADM BEEF CONCENTRATE 32 55190AAA	1	0	1	(1-Crude Protein – Nitrogen Combustion) (1-Zinc - ICP-OES)
085915	ADM ROUGH-N-READY 16	1	0	1	(1-Salt)
055919	AMINOGAIN 1 CPB BT 54574BJM MEDICATED (LASALOCID)	1	1	0	
071743	BEEF CREEP/GROWER 12 BT 55100BHB MEDICATED (LASALOCID)	1	1	0	
058922	BEEF CREEP/GROWER 16 55107AAA	1	1	0	
073920	BEEF CUBE 14 55120AAA	2	1	1	(1-Crude Protein – Nitrogen Combustion)
049562	BEEF CUBE 20 55123AAA	1	1	0	
0260191099	CBP PLUS 53616AAA	1	1	0	
0260190877	CHICK GROWER GRANULES 70503AAA	1	1	0	
085215	CRIMPED OATS	1	1	0	
061309	GROSTRONG MINERALS FOR HORSES 641AAA1U	1	0	1	(1-Vitamin A - HPLC)
073422	GROSTRONG ULTRA-FIBER HORSE FEED 558AAA	1	1	0	
058919	MINERAL-VITAMIN RANGE MEAL 52559AAA	1	1	0	
086764	MOOREMAN'S SHOWTEC 11% SWINE	1	1	0	
070707	MOORMAN'S SHOWTEC AMINOGAIN GOAT MON 81667CAU MEDICATED (MONENSIN)	1	0	1	(1-Monensin - HPLC)
056878	MOORMAN'S SHOWTEC EIGHTEEN BMD 12118AGN MEDICATED (BACITRACIN)	1	0	1	(1-Crude Fat)

2023 Feed Company Sample Listing

3/26/2024 9:24:45 AM

| Min Receive Date: 01/01/2023 | Max Receive Date: 12/31/2023 |

Page 2 of 106

ID Number	Company Info / Product Name	Samples	Pass	Fail	Types of Violation(s)
080414	MOORMAN'S SHOWTEC GOAT SALE PREP RU 81072CAU MEDICATED (MONENSIN)	1	1	0	
061825	MOORMAN'S SHOWTEC HI FAT 18 BMD 18007AGN MEDICATED (BACITRACIN)	2	2	0	
086760	MOORMAN'S SHOWTEC LAMB DC 1157 MEDICATED (DECOQUINATE)	1	1	0	
0260190671	PATRIOT 14-P 80021AAA	1	1	0	
055700	PATRIOT MARE & FOAL 80022AAA	3	3	0	
056333	PATRIOT PERFORMANCE 80021AAA	4	3	1	(1-Copper - ICP-OES)
083929	PATRIOT QUICK PERFORMANCE	2	1	1	(1-Crude Fat)
061085	PATRIOT SENIOR COMPLETE 80029AAA	1	1	0	
0260190674	PEN PALS EGG MAKER BALANCER 70011AAA	1	1	0	
051348	PEN PALS EGG MAKER COMPLETE 70010AAA (CRUMBLES)	3	3	0	
0260190666	PEN PALS EGG MAKER COMPLETE 70010AAA (PELLETS)	2	2	0	
0260191092	PEN PALS EGG MAKER CONCENTRATE 80101AAA	1	0	1	(1-Crude Protein – Nitrogen Combustion)
0260190801	PEN PALS MEAT MAKER 70012AAA	3	3	0	
0260190760	PEN PALS PROFESSIONAL RABBIT 18 80033AAA	1	1	0	
084322	PEN PALS PROFESSIONAL SHOW RABBIT	1	1	0	
065413	PERFORMANCE BLENDERS DAIRY HEIFER 35 MIXER G6017AAA	1	1	0	
049208	PRIMEGLO HORSE FEED 81578AAA	1	1	0	
0260190628	SCRATCH GRAINS 80181AAA	3	3	0	
052173	SPECIAL 16% LAYER	1	0	1	(1-Crude Protein – Nitrogen Combustion)
0260190840	TOTAL GOAT PELLETT 80676AZS MEDICATED (DECOQUINATE)	2	2	0	
		-----	-----	-----	
		56	46	10	82.14% Passed
0027D0	ADM CORN PROCESSING LOC 180 4666 FARIES PKWY DECATUR, IL 62525-1820				
049276	16% CORN GLUTEN FEED PELLETS	15	15	0	
0260730005	18% CORN GLUTEN FEED PELLETS	6	6	0	
		-----	-----	-----	
		21	21	0	100.00% Passed
0026W5	AFB INTERNATIONAL #3 RESEARCH PARK DR ST CHARLES, MO 63304				
073916	ABYSSINIAN (DOG OR CAT PALATABILITY ENHANCER)	1	1	0	
073917	BALINESE (DOG OR CAT PALATABILITY ENHANCER)	1	1	0	
080055	DAISY (DOG OR CAT PALATABILITY ENHANCER)	1	1	0	
084186	DEVON (DOG OR CAT PATATABILITY ENHANCER)	2	2	0	
069302	DYNO DOG DF (DOG OR CAT PALATABILITY ENHANCER)	2	2	0	
085322	MARIGOLD (DOG OR CAT PALATABILITY ENHANCER)	2	2	0	

2023 Feed Company Sample Listing
| Min Receive Date: 01/01/2023 | Max Receive Date: 12/31/2023 |

ID Number	Company Info / Product Name	Samples	Pass	Fail	Types of Violation(s)
087401	MAU (DOG OR CAT PALATABILITY ENHANCER)	1	1	0	
087400	MORPHEUS (DOG OR CAT PALATABILITY ENHANCER)	1	1	0	
084187	SERENGETI (DOG OR CAT PALATABILITY ENHANCER)	2	2	0	
070833	SHADE (DOG OR CAT PALATABILITY ENHANCER)	1	1	0	
080057	VULCAN (DOG AND CAT PALATABILITY ENHANCER)	1	1	0	
		-----	-----	-----	
		15	15	0	100.00% Passed
003NQW	AG FIBERS LLC PO BOX 2133 / 1301 ENNIS RD DOTHAN, AL 36302				
076591	FEED PELLETS (PEANUT HULLS, PEANUT SKINS, AND PEANUTS)	1	1	0	
		-----	-----	-----	
		1	1	0	100.00% Passed
0026WM	AG PROCESSING INC - ST JOSEPH PO BOX 427 / 900 LOWER LAKE RD ST JOSEPH, MO 64502				
052607	HIGH PROTEIN SOYBEAN MEAL	24	24	0	
081094	SOYBEAN HULLS	1	1	0	
054956	SOYHULL PELLETS	1	1	0	
		-----	-----	-----	
		26	26	0	100.00% Passed
0027CQ	ALDI INC 1200 N KIRK BATAVIA, IL 60510				
077417	HEART TO TAIL DOG BISCUITS SMALL VARIETY - BEEF, CHICKEN, TURKEY, BACON & SAUSAGE FLAVORS TREATS	1	1	0	
059305	HEART TO TAIL INDOOR PREMIUM CAT FORMULA DRY	1	0	1	(1-Crude Protein – Nitrogen Combustion)
077262	HEART TO TAIL MEDIUM ORIGINAL DOG BISCUITS TREATS	1	1	0	
086369	HEART TO TAIL PREMIUM ADULT CAT FOOD INDOOR FORMULA DRY	2	2	0	
077341	HEART TO TAIL PREMIUM ADULT CAT FOOD SPECIAL MEDLEY FORMULA	2	2	0	
		-----	-----	-----	
		7	6	1	85.71% Passed
003Q4K	ALDI INC - PET BRANDS PRODUCTS LLC 1200 N KIRK RD BATAVIA, IL 60510				
084117	PURE BEING GRAIN FREE BEEF & CHEDDAR RECIPE CHEWY TRAINING SIZE DOG TREATS	2	2	0	

2023 Feed Company Sample Listing

3/26/2024 9:24:45 AM

| Min Receive Date: 01/01/2023 | Max Receive Date: 12/31/2023 |

Page 4 of 106

ID Number	Company Info / Product Name	Samples	Pass	Fail	Types of Violation(s)
084118	PURE BEING GRAIN FREE CHICKEN RECIPE CHEWY TRAINING SIZE DOG TREATS	1	1	0	
		-----	-----	-----	
		3	3	0	100.00% Passed
0027KC	AMERICAN DEHYDRATED FOODS INC 3801 E SUNSHINE SPRINGFIELD, MO 65808				
083428	ADF DRIED CHICKEN	3	3	0	
		-----	-----	-----	
		3	3	0	100.00% Passed
0027NB	AMERICAN ITALIAN PASTA 1000 ITALIAN WAY EXCELSIOR SPRINGS, MO 64024				
0470040002	DURUM 2ND CLEAR FLOUR	1	1	0	
0470040001	WHEAT MIDDLINGS WITH GROUND WHEAT SCREENINGS NOT EXCEEDING MILLRUN	2	2	0	
		-----	-----	-----	
		3	3	0	100.00% Passed
002X51	AMERICAN JOURNEY LLC 1855 GRIFFIN RD STE B428 DANIA BEACH, FL 33004				
063970	American Journey Grain Free Salmon Recipe Training Bits Soft & Chewy Dog Treats	2	2	0	
057559	American Journey Grain-Free Oven Baked Treats with Peanut Butter	1	1	0	
		-----	-----	-----	
		3	3	0	100.00% Passed
00287Y	AMERICAN NATURAL PREMIUM 1584 PIONEER RD CEDARSBURG, WI 53012				
086065	AMERICAN NATURAL PREMIUM BEEF RECIPE WITH CARROTS & CAULIFLOWER PREMIUM DOG FOOD DRY	1	1	0	
		-----	-----	-----	
		1	1	0	100.00% Passed
0028DZ	ARCHER DANIELS MIDLAND CO 4666 FARIES PKWY / PO BOX 1470 DECATUR, IL 62525				
077360	39% PROTEIN COTTONSEED MEAL SOLVENT EXTRACTED	2	2	0	
076553	46% SOYBEAN MEAL (4% FIBER), SOLVENT EXTRACTED	12	11	1	(1-Crude Protein – Nitrogen Combustion)

2023 Feed Company Sample Listing
| Min Receive Date: 01/01/2023 | Max Receive Date: 12/31/2023 |

ID Number	Company Info / Product Name	Samples	Pass	Fail	Types of Violation(s)
083987	46% SOYBEAN MEAL, SOLVENT EXTRACTED (3.8% FIBER)	3	3	0	
072394	46.5% SOYBEAN MEAL (3.8% FIBER), SOLVENT EXTRACTED	18	17	1	(1-Crude Protein – Nitrogen Combustion)
0260380041	8% SOYBEAN HULLS	1	1	0	
0260380003	9% PROTEIN SOYBEAN HULLS	1	1	0	
0260380040	ADM WHEAT MIDLINGS WITH GROUND SCREENINGS	10	10	0	
0260380026	COTTONSEED HULL PELLETS	1	1	0	
046005	COTTONSEED HULLS	1	1	0	
0260380001	SOYBEAN HULL PELLETS (8%)	24	24	0	
		-----	-----	-----	
		73	71	2	97.26% Passed
002B3D	ARDENT MILLS 1875 LAWRENCE ST STE 1400 DENVER, CO 80202				
045741	WHEAT MIDLINGS	1	1	0	
		-----	-----	-----	
		1	1	0	100.00% Passed
003KKB	ARROWHEAD MILLING CO 107 W 6TH ST LOCKWOOD, MO 65682				
078928	ARROWHEAD 14% HORSE FEED	2	0	2	(1-Crude Protein – Nitrogen Combustion) (1-Neutral Detergent Fiber - Ankom)
075552	ARROWHEAD 50/50	1	1	0	
075553	ARROWHEAD ALL GRAIN FEED	2	2	0	
085717	ARROWHEAD AMC ALL STOCK SWEET	1	1	0	
078926	ARROWHEAD AMC SHOWRING SPECIAL	1	1	0	
075551	ARROWHEAD BEEF FEED	2	2	0	
080895	ARROWHEAD HEN SCRATCH	1	1	0	
078927	ARROWHEAD HOG FEED	1	1	0	
077156	ARROWHEAD KICKSTARTER	1	1	0	
075550	GET-N-BUY CATTLE FEED	1	1	0	
080894	POULTRY LAYER 16%	1	0	1	(1-Calcium)
		-----	-----	-----	
		14	11	3	78.57% Passed

2023 Feed Company Sample Listing
| Min Receive Date: 01/01/2023 | Max Receive Date: 12/31/2023 |

ID Number	Company Info / Product Name	Samples	Pass	Fail	Types of Violation(s)
00302K	ARTVARK PET PRODUCTS INC PO BOX 642954 LOS ANGELES, CA 90064				
085364	GOGO STRESSLESS BEEF RECIPE DOG TREATS	1	1	0	
		-----	-----	-----	
		1	1	0	100.00% Passed
00296J	ASSOCIATED WHOLESALE GROCERS SAMPLES 5000 KANSAS AVE KANSAS CITY, KS 66106				
0322080052	BEST CHOICE COMPLETE PUPPY FORMULA DOG FOOD	1	1	0	
		-----	-----	-----	
		1	1	0	100.00% Passed
0039J0	AUTHORITY PET FOOD COMPANY 19601 N 27TH AVE PHOENIX, AZ 85027				
068756	AUTHORITY BEEF & RICE ENTREE ADULT 1-7 GROUND DOG FOOD	1	1	0	
		-----	-----	-----	
		1	1	0	100.00% Passed
002408	BARING FARM SERVICE INC PO BOX 66 / 52604 STATE HWY K BARING, MO 63531				
078996	1/2 CORN GLUTEN 1/2 CORN CATTLE FEED	1	1	0	
056956	BARING FARM SERVICE 3 WAY MIX	2	2	0	
1030190007	BARING FARM SERVICE EXTRUDED SOYBEAN MEAL	2	1	1	(1-Crude Protein – Nitrogen Combustion)
		-----	-----	-----	
		5	4	1	80.00% Passed
0027K2	BARTLETT GRAIN COMPANY MILLING LP - KANSAS CITY 4900 MAIN ST STE 1200 KANSAS CITY, MO 64112				
065185	GRAIN DUST	1	0	1	(1-Crude Fiber - Ankom)
		-----	-----	-----	
		1	0	1	0.00% Passed

2023 Feed Company Sample Listing
| Min Receive Date: 01/01/2023 | Max Receive Date: 12/31/2023 |

ID Number	Company Info / Product Name	Samples	Pass	Fail	Types of Violation(s)
003PND	BEAUFORT AG SUPPLY 6541 HWY 185 BEAUFORT, MO 63013				
080890	BEEF FEED	1	0	1	(1-Phosphorus - ICP-OES)
080485	CHICK SCRATCH	1	1	0	
079989	EGG MAKER	1	1	0	
079990	SWEET GRAIN 50-50	2	1	1	(1-Fumonisin (Total) - ELISA)
		-----	-----	-----	
		5	3	2	60.00% Passed
0027ZA	BEAVER CREEK FEED LLC RT 3 BOX 260-A AVA, MO 65608				
058891	COMPLETE DAIRY RATION	1	0	1	(1-Crude Protein – Nitrogen Combustion)
058888	COMPLETE LAYER RATION	1	1	0	
058889	COMPLETE STARTER/GROWER BROILER RATION	1	1	0	
		-----	-----	-----	
		3	2	1	66.67% Passed
00403D	BECAUSE ITS BETTER INC 84 STONECREST RD RIDGEFIELD, CT 06877				
082951	BECAUSE IT'S BETTER SUSTAINABLE CHEWY DOG PROTEIN BITES PEANUT BUTTER & APPLE TREATS	1	0	1	(1-Crude Protein – Nitrogen Combustion)
082952	BECAUSE IT'S BETTER SUSTAINABLE DOG TREATS BETTER THAN BACON	2	0	2	(2-Crude Fat)
		-----	-----	-----	
		3	0	3	0.00% Passed
0042Z0	BELLA'S PET PRODUCTS LLC 810 GREEN MEADOWS DR JACKSON, MO 63755				
085055	BELLAS APPLE CRISPS TREATS	1	0	1	(1-Crude Protein – Nitrogen Combustion) (1-Moisture - Loss in Drying, 104C, 3hrs)
085054	BELLAS BANANA BONES TREATS	1	1	0	
085056	BELLAS BREW BISCUITS TREATS	1	0	1	(1-Crude Protein – Nitrogen Combustion) (1-Moisture - Loss in Drying, 104C, 3hrs)
085057	BELLAS PB & PUMPKIN TREATS	1	0	1	(1-Crude Protein – Nitrogen Combustion) (1-Crude Fat) (1-Moisture - Loss in Drying, 104C, 3hrs)
085053	BELLAS PUPPER MINTS TREATS	1	0	1	(1-Moisture - Loss in Drying, 104C, 3hrs)
		-----	-----	-----	
		5	1	4	20.00% Passed

2023 Feed Company Sample Listing

3/26/2024 9:24:45 AM

| Min Receive Date: 01/01/2023 | Max Receive Date: 12/31/2023 |

ID Number	Company Info / Product Name	Samples	Pass	Fail	Types of Violation(s)
00322B	BELSTRA MILLING COMPANY INC 424 15TH ST SE DEMOTTE, IN 46310				
078358	HEINOLD FEEDS 16-18 GENERAL RABBIT	1	1	0	
080910	NATURESERVE CHICK STARTER/GROWER	1	1	0	
083115	NATURESERVE CHICK STARTER/GROWER MEDICATED AMPROLIUM	1	1	0	
080911	NATURESERVE DUCK STARTER/GROWER	2	2	0	
		-----	-----	-----	
		5	5	0	100.00% Passed
002PCB	BEST BREED INC 2000-C FOSTORIA AVE FINDLAY, OH 45840				
082941	BEST BREED HOLISTIC DOG RED MEAT RECIPE WATER BUFFALO&LAMB MEALS WITH VEGETABLES	1	1	0	
		-----	-----	-----	
		1	1	0	100.00% Passed
0027KH	BIG HEART PET BRANDS SAMPLES 1 STRAWBERRY LN ORRVILLE, OH 44667				
064264	9-LIVES DAILY ESSENTIALS CAT FOOD WITH THE FLAVORS OF CHICKEN, BEEF AND SALMON	3	3	0	
046139	9-LIVES MEATY PATE SUPER SUPPER CAT FOOD CAN	3	3	0	
046142	9-LIVES MEATY PATE WITH REAL CHICKEN & TUNA CAT FOOD	2	2	0	
046148	9-LIVES MEATY PATE WITH REAL OCEAN WHITEFISH CAT FOOD	1	1	0	
058456	9-LIVES PLUS CARE WITH FLAVORS OF TUNA & EGG CAT FOOD	4	4	0	
064236	9-LIVES PROTEIN PLUS WITH TUNA AND LIVER CANNED CAT FOOD	1	1	0	
0760520035	CANINE CARRY OUTS BEEF FLAVOR DOG SNACKS TREATS	1	1	0	
055262	CANINE CARRY OUTS SAUSAGE LINKS BEEF FLAVOR DOG SNACKS TREATS	1	1	0	
077214	Canine Carry Outs Snausages in a Blanket Beef and Cheese Flavor TREATS	1	1	0	
073188	CANINE CARRY OUTS TACO MINIS BEEF FLAVOR DOG SNACKS TREATS	1	1	0	
055792	GRAVY TRAIN BEEFY CLASSIC DOG FOOD	1	1	0	
046165	GRAVY TRAIN BEEFY CLASSIC DOG FOOD	1	1	0	
054219	MEOW MIX ORGINIAL CHOICE CAT FOOD	1	1	0	
0103260339	MEOW MIX TENDER CENTERS SALMON & WHITE MEAT CHICKEN FLAVORS CAT FOOD	1	1	0	
0760520453	MEOX MIX ORIGINAL CHOICE CHICKEN, TURKEY, SALMON & OCEAN FISH FLAVORS	1	1	0	
073192	MILK-BONE DIPPED BISCUITS BAKED WITH REAL PEANUT BUTTER TREATS	1	1	0	
0103260342	MILK-BONE MAROSNACKS FOR DOGS OF ALL SIZES TREATS	1	1	0	
0103260247	MILK-BONE SOFT & CHEWY CHICKEN RECIPE DOG SNACKS TREATS	1	1	0	
		-----	-----	-----	
		26	26	0	100.00% Passed

2023 Feed Company Sample Listing
| Min Receive Date: 01/01/2023 | Max Receive Date: 12/31/2023 |

ID Number	Company Info / Product Name	Samples	Pass	Fail	Types of Violation(s)
0024NB	BILLS FEED & FARM SUPPLY 212 S MARKET BOLIVAR, MO 65613				
1670080010	BILL'S 14% ALL PURPOSE	1	0	1	(1-Crude Protein – Nitrogen Combustion)
1670080005	BILL'S 50-50 HIGH ENERGY	1	1	0	
1670080011	BILL'S FEED SWEET LUCIE	1	1	0	
1670080017	KAITLIN'S ALL GRAIN FEED	1	1	0	
066880	ZACK'S BEEF SPECIAL - WET	1	0	1	(1-Crude Protein – Nitrogen Combustion)
070333	ZACK'S COMMODITY 14	1	1	0	
		-----	-----	-----	
		6	4	2	66.67% Passed
0026ZK	BIOZYME INCORPORATED - STOCKYARDS EXPY - ST JOSEPH 6010 STOCKYARDS EXPY ST JOSEPH, MO 64504				
080885	AMAFERM PELLETT	1	1	0	
078357	BACKYARD BOOST DAILY ESSENTIALS	1	0	1	(1-Vitamin A - HPLC)
0210160018	SURE CHAMP CATTLE	1	1	0	
080886	SURE CHAMP EXTREME WITH CLARIFLY	1	1	0	
061806	SURE CHAMP RATION BUILDER	1	1	0	
		-----	-----	-----	
		5	4	1	80.00% Passed
002FCZ	BIXBI PET PO BOX 7327 BOULDER, CO 80306				
062102	Bixbi GF Trainers Peanut Butter TREATS	1	1	0	
076523	BIXBI LIBERTY LAMB RECIPE DOG FOOD DRY	2	0	2	(2-Crude Fat)
079308	BIXBI LIBERTY RUFF PUFFS SWEET POTATO & APPLE FLAVOR DOG TREATS	1	1	0	
		-----	-----	-----	
		4	2	2	50.00% Passed
0027YH	BLAIR MILLING & ELEVATOR CO PO BOX 437 ATCHISON, KS 66002				
0320310116	BLAIR'S CERTIFIED BRAND 15% ALL MASH EGG FEED PELLETT	1	1	0	
0320310111	BLAIR'S CERTIFIED BRAND 16% PIG GROWER PELLETTS 100 MEDICATED (BACITRACIN)	1	0	1	(1-Salt)
0320310055	BLAIR'S CERTIFIED BRAND RABBIT PELLETTS	1	1	0	
		-----	-----	-----	
		3	2	1	66.67% Passed

2023 Feed Company Sample Listing
| Min Receive Date: 01/01/2023 | Max Receive Date: 12/31/2023 |

ID Number	Company Info / Product Name	Samples	Pass	Fail	Types of Violation(s)
002770	BLUE BUFFALO COMPANY LTD 11 RIVER RD WILTON, CT 06897				
067870	Blue Baby Blue Crunchy Biscuits Puppy Oatmeal & Banana Dog Treat	1	1	0	
080289	BLUE BABY BLUE HEALTHY GROWTH FORMULA CHICKEN AND BROWN RICE RECIPE FOR PUPPIES	1	1	0	
072962	Blue Bones Biscuit Medium With Beef Dog Treat	1	1	0	
072961	Blue Bones Biscuit Mini With Beef Dog Treat	2	2	0	
0140510139	BLUE HEALTH BARS BAKED WITH APPLES & YOGURT FOR DOGS TREATS	2	2	0	
0140510122	BLUE LIFE PROTECTION FORMULA ADULT CHICKEN AND BROWN RICE DOG - DRY	3	3	0	
0140510392	BLUE LIFE PROTECTION FORMULA ADULT CHICKEN AND BROWN RICE FOR SMALL BREED DOGS - DRY	2	2	0	
0140510389	BLUE LIFE PROTECTION FORMULA ADULT HEALTHY WEIGHT CHICKEN AND BROWN RICE FOR DOGS - DRY	4	4	0	
0140510126	BLUE LIFE PROTECTION FORMULA ADULT LAMB & BROWN RICE DOG - DRY	1	1	0	
0140510387	BLUE LIFE PROTECTION FORMULA ADULT LAMB AND BROWN RICE RECIPE FOR DOGS - DRY	2	2	0	
0140510128	BLUE LIFE PROTECTION FORMULA ADULT LARGE BREED CHICKEN AND BROWN RICE RECIPE DOG - DRY	2	2	0	
0140510390	BLUE LIFE PROTECTION FORMULA CHICKEN AND BROWN RICE FOR PUPPIES - DRY	1	1	0	
0140510397	BLUE LIFE PROTECTION FORMULA CHICKEN AND BROWN RICE FOR SMALL BREED SENIOR DOGS - DRY	2	2	0	
084956	BLUE LIFE PROTECTION FORMULA CHICKEN AND BROWN RICE RECIPE DRY DOG FOOD SENIOR	1	1	0	
048389	BLUE LIFE PROTECTION FORMULA PUPPY LARGE BREED CHICKEN AND BROWN RICE RECIPE DRY DOG FOOD	2	2	0	
060827	BLUE LIFE PROTECTION FORMULA WITH LIFESOURCE BITS FISH AND BROWN RICE RECIPE ADULT DOG DRY FOOD	2	2	0	
0140510340	BLUE LPF SMALL BITE ADULT DOG CHICKEN & BROWN RICE	1	1	0	
063132	BLUE WILDERNESS ADULT NATURE'S EVOLUTIONARY DIET WITH DUCK DOG DRY	1	1	0	
080292	BLUE WILDERNESS NATURE'S EVOLUTIONARY DIET WITH CHICKEN AND LIFESOURCE BITS FOR ADULT DOGS DRY	2	2	0	
072312	BLUE WILDERNESS NATURE'S EVOLUTIONARY DIET WITH CHICKEN FOR SMALL BREED ADULT DOGS DRY	3	3	0	
0140510217	BLUE WILDERNESS TRAIL TREATS GRAIN FREE BISCUITS DUCK RECIPE - DOG TREATS	1	1	0	
0140510215	BLUE WILDERNESS TRAIL TREATS GRAIN FREE TURKEY RECIPE DOG TREATS	1	1	0	
		-----	-----	-----	
		38	38	0	100.00% Passed
0026N1	BLUE DOG BAKERY 3302 FUHRMAN AVE E 202 SEATTLE, WA 98102				
0940180004	BLUE DOG BAKERY SOFTIES MEDIUM TREATS FOR DOGS PEANUT BUTTER FLAVOR	1	1	0	
		-----	-----	-----	
		1	1	0	100.00% Passed

2023 Feed Company Sample Listing
| Min Receive Date: 01/01/2023 | Max Receive Date: 12/31/2023 |

ID Number	Company Info / Product Name	Samples	Pass	Fail	Types of Violation(s)
0027Y2	BLUEBONNET FEEDS LLC PO BOX 2006 ARDMORE, OK 73402-2006				
071980	BLUEBONNET FEEDS EQUILENE PRO CARE	1	1	0	
075596	BLUEBONNET FEEDS EX-FACTOR LOW STARCH	1	0	1	(1-Salt)
062256	BLUEBONNET FEEDS HORSEMAN'S ELITE ULTRA FAT	3	3	0	
066411	BLUEBONNET FEEDS INTENSIFY OMEGA FORCE	1	1	0	
084119	BLUEBONNET FEEDS PREMIUM POULTRY CONDITIONER	1	1	0	
		-----	-----	-----	
		7	6	1	85.71% Passed
002Q2G	BNG PET FOOD DISTRIBUTORS 34705 CLOVERDALE RD CALIFORNIA, MO 65018				
085810	BNG'S BEST MAINTENANCE DOG FOOD DRY	1	0	1	(1-Crude Fat) (1-Copper - ICP-OES)
		-----	-----	-----	
		1	0	1	0.00% Passed
00458W	BNUTTY LLC 6370 Ameriplex Dr #102 PORTAGE, IN 46368				
084755	THE DOG HOUSE BARK BUTTER PEANUTS & HONEY TREAT	1	1	0	
		-----	-----	-----	
		1	1	0	100.00% Passed
002QA6	BOCCES BAKERY 630 FLUSHING AVE BROOKLYN, NY 11206				
085667	BOCCES BAKERY BONE BROTH RECIPE DOG TREATS	1	1	0	
084007	BOCCE'S BAKERY SAY MOO BEEF & CHEDDAR RECIPE SOFT & CHEWY DOG TREATS	1	0	1	(1-Moisture - Loss in Drying, 104C, 3hrs)
083845	FISH & CHIPS RECIPE DOG TREATS	1	0	1	(1-Moisture - Loss in Drying, 104C, 3hrs)
076582	LUMPS OF COAL TREATS FOR DOGS	1	0	1	(1-Moisture - Loss in Drying, 104C, 3hrs)
		-----	-----	-----	
		4	1	3	25.00% Passed
0000M0	BOLLINGER COUNTY COOP 200 STATE HWY 34 E MARBLE HILL, MO 63764				
0170010023	CO-OP COMMODITY BLEND 14	2	2	0	
0170010007	CO-OP POULTRY SCRATCH GRAINS	2	2	0	
0170010014	CO-OP SPECIAL BLEND	1	1	0	
0170010001	CO-OP SPECIAL MIX	2	2	0	

2023 Feed Company Sample Listing

3/26/2024 9:24:45 AM

| Min Receive Date: 01/01/2023 | Max Receive Date: 12/31/2023 |

Page 12 of 106

ID Number	Company Info / Product Name	Samples	Pass	Fail	Types of Violation(s)
0170010010	CO-OP SWEET 12A	1	1	0	
0170010026	SWINE LEAN GAIN 16%	2	2	0	
		-----	-----	-----	
		10	10	0	100.00% Passed
0026PM	BOMGAARS SUPPLY INC 1805 ZENITH DR SIOUX CITY, IA 51103				
087450	BOMGAARS BASICS 12 % SWEET LIVESTOCK FEED (FL)	1	1	0	
087449	BOMGAARS MEAT BIRD FEED (SC)	1	1	0	
087455	BOMGARRS BASICS 10% SWEET LIVESTOCK FEED (FL)	1	1	0	
		-----	-----	-----	
		3	3	0	100.00% Passed
002H1D	BONE APPETIT DOG BONES 817 N GRAPEVINE ST SPRINGFIELD, MO 65802				
081507	BLUEBERRY ROLLED OATS RECIPE TREATS	1	0	1	(1-Moisture - Loss in Drying, 104C, 3hrs)
051640	CHEESY DOG BISCUITS TREATS	2	1	1	(1-Crude Fat)
051642	PEANUT BUTTER, BANANA & HONEY FLAVOR DOG BISCUITS TREATS	1	1	0	
054531	SWEET POTATO & APPLESAUCE FLAVOR DOG BISCUITS TREATS	2	0	2	(1-Crude Protein – Nitrogen Combustion) (1-Crude Fat)
		-----	-----	-----	
		6	2	4	33.33% Passed
00224X	BOWMAN MILLING CO PO BOX 7 / 330 JACKSON RD POCAHONTAS, MO 63779				
052464	15% COMMODITY MIX	2	2	0	
0310030020	3 WAY CSG MIX	1	1	0	
0310030027	3 WAY WITH MOLASSES MIX	3	3	0	
075369	BOWMAN POULTRY CRUMBLES	2	1	1	(1-Crude Protein – Nitrogen Combustion)
083807	BOWMAN STARTER-GROWER	2	2	0	
056031	CREEP/GROWER COMMODITY MIX	1	1	0	
087403	FIBER PLUS	1	1	0	
046837	FRAMEMAKER COMMODITY MIX	2	2	0	
069558	FRAMEMAKER FOR GOAT	1	1	0	
075544	GAME BIRD BREEDER	4	3	1	(1-Crude Protein – Nitrogen Combustion)
052118	HEN SCRATCH	1	1	0	
057123	HOG 150-200	1	1	0	
057121	HOG 50-100	2	2	0	

2023 Feed Company Sample Listing

3/26/2024 9:24:45 AM

| Min Receive Date: 01/01/2023 | Max Receive Date: 12/31/2023 |

Page 13 of 106

ID Number	Company Info / Product Name	Samples	Pass	Fail	Types of Violation(s)
0310030009	POCAHONTAS 50/50	3	3	0	
065762	RABBIT PELLETS 16	2	1	1	(1-Crude Protein – Nitrogen Combustion)
074800	SOYBEAN MEAL DEHULLED SOLVENT EXTRACTED	1	0	1	(1-Crude Protein – Nitrogen Combustion)
052119	SWEET 12 ALL GRAIN	3	3	0	
		-----	-----	-----	
		32	28	4	87.50% Passed
003AYD	BUCHHEIT PREMIUM FEEDS 33 PCR 540 PERRYVILLE, MO 63775				
069512	PREMIUM 40% BEEF GROWER B-400 PELLETS MEDICATED (LASALOCID)	2	2	0	
084495	PREMIUM SOYBEAN MEAL SOLVENT EXTRACTED	1	0	1	(1-Crude Protein – Nitrogen Combustion)
		-----	-----	-----	
		3	2	1	66.67% Passed
002854	BUNGE NORTH AMERICA INC - CAIRO 203 34TH ST CAIRO, IL 62914				
075184	46% SOLVENT EXTRACTED SOYBEAN MEAL	6	1	5	(5-Crude Protein – Nitrogen Combustion)
0260820008	PELLETIZED SOYBEAN HULLS	4	4	0	
		-----	-----	-----	
		10	5	5	50.00% Passed
00223M	BWI COMPANIES INC PO BOX 990 / 1373 N KINGS HWY NASH, TX 75569				
084771	32% FLOATING CATFISH FOOD	1	1	0	
		-----	-----	-----	
		1	1	0	100.00% Passed
0028ZF	C & M FARM SUPPLY 9705 SE 1300 RD HUMANSVILLE, MO 65674				
1670190043	CM GROW 12% TEXTURIZED ALL STOCK FEED	1	1	0	
1670190071	CM GROW 14% CUBE HI-MAG	1	1	0	
080423	CM GROW 14% STOCKER / GROWER	1	1	0	
080421	CM GROW 14% STOCKER/GROWER MEDICATED (MONENSIN)	1	1	0	
1670190045	CM GROW 15% TEXTURED GOAT FEED	1	1	0	
084091	CM GROW 16% SHEEP	1	1	0	
080420	CM GROW ALF-OAT PELLETS	1	1	0	

2023 Feed Company Sample Listing
| Min Receive Date: 01/01/2023 | Max Receive Date: 12/31/2023 |

ID Number	Company Info / Product Name	Samples	Pass	Fail	Types of Violation(s)
080422	CM GROW EXTENDER PELLET	1	1	0	
		-----	-----	-----	
		8	8	0	100.00% Passed
003FXH	CANIDAE LLC ONE DOCK ST STE 500 STAMFORD, CT 06902				
073095	CANIDAE PET FOOD MADE BY PET PEOPLE ALL LIFE STAGES MULTI-PROTEIN FORMULA WITH CHICKEN, LAMB & FISH PATE DOG FOOD	2	2	0	
084417	CANIDAE PURE GOODNESS REAL SALMON & BARLEY RECIPE ADULT DRY DOG FOOD	2	2	0	
075671	CANIDAE SUSTAIN PREMIUM RECIPE WITH WILD-CAUGHT ALASKAN SALMON ADULT DOG FOOD	1	1	0	
		-----	-----	-----	
		5	5	0	100.00% Passed
0028VW	CARAVAN INGREDIENTS 13830 BOTTS RD GRANDVIEW, MO 64030				
059223	DISTILLED MONO AND DIGLYCERIDE WASTE	1	1	0	
		-----	-----	-----	
		1	1	0	100.00% Passed
0020GM	CARGILL ANIMAL NUTRITION - MINNEAPOLIS PO BOX 5614 MINNEAPOLIS, MN 55440				
056227	CATTLE GRAZERS COOL SEASON MAG MINERAL (MC)	1	1	0	
087109	COUNTRY ROAD ALL FLOCK (FL)	1	1	0	
049254	COUNTRY ROAD RABBIT PELLETS (FL)	1	0	1	(1-Crude Protein – Nitrogen Combustion)
0462180209	SPORTSMAN'S CHOICE FLOATING POND AND CATFISH FOOD (LL)	2	2	0	
		-----	-----	-----	
		5	4	1	80.00% Passed
00262M	CARGILL INCORPORATED PO BOX 5606 MS6 MINNEAPOLIS, MN 55440				
0460480019	HIPRO SOYBEAN MEAL	19	19	0	
053014	SOYBEAN HULL PELLETS	4	4	0	
0460480020	SOYBEAN HULLS	1	1	0	
081195	SOYBEAN HULLS LOOSE	1	1	0	

2023 Feed Company Sample Listing

3/26/2024 9:24:45 AM

| Min Receive Date: 01/01/2023 | Max Receive Date: 12/31/2023 |

Page 15 of 106

ID Number	Company Info / Product Name	Samples	Pass	Fail	Types of Violation(s)
085387	SOYBEAN HULLS PELLETS	1	1	0	
		-----	-----	-----	
		26	26	0	100.00% Passed
0028A3	CASTOR & POLLUX PET WORKS 1 CHECKERBOARD SQ ST LOUIS, MO 63164				
073528	CASTOR & POLLUX ORGANIX ORGANIC PUPPY RECIPE HEALTHY GRAINS DOG FOOD	1	1	0	
		-----	-----	-----	
		1	1	0	100.00% Passed
0025CB	CENTRAL MISSOURI AGRI SERVICE LLC - SLATER PO BOX 188 / 221 E FRONT ST SLATER, MO 65349				
1950030016	CMAS SWEET FEED	2	2	0	
		-----	-----	-----	
		2	2	0	100.00% Passed
003Q03	CHAMOIS AG SUPPLY 108 MARKET ST CHAMOIS, MO 65024				
080891	CHAMOIS 14% CREEP MEDICATED (LASALOCID)	1	1	0	
		-----	-----	-----	
		1	1	0	100.00% Passed
002BJH	CHAMPION PETFOODS USA INC 12871 BOWLING GREEN RD AUBURN, KY 42206				
082950	ACANA LIGHT & FIT RECIPE FRESH OR RAW FREE-RUN CHICKEN, TURKEY & FLOUNDER DOG FOOD (DRY)	1	0	1	(1-Ash - 600 C for 2 hrs)
072042	ACANA Pork Recipe in Bone Broth Dog Food	1	1	0	
084475	ACANA RED MEAT, LIVER & WHOLE OATS RECIPE DRY DOG FOOD	1	0	1	(1-Calcium)
081505	ACANA WHOLESOME GRAINS RED MEAT & GRAINS DOG FOOD	1	1	0	
		-----	-----	-----	
		4	2	2	50.00% Passed
003H43	CHAPMAN ANIMAL NUTRITION - LA RUSSELL 318 S MAIN ST LA RUSSELL, MO 64848				
081440	12% SWEET	2	1	1	(1-Crude Fat)

2023 Feed Company Sample Listing
| Min Receive Date: 01/01/2023 | Max Receive Date: 12/31/2023 |

ID Number	Company Info / Product Name	Samples	Pass	Fail	Types of Violation(s)
081759	15% LAYER MASH	1	0	1	(1-Calcium) (1-Phosphorus - ICP-OES) (1-Salt)
083126	CAN 16% DAIRY	1	0	1	(1-Crude Fat)
072004	SWINE GROWER	1	0	1	(1-Crude Protein – Nitrogen Combustion) (1-Calcium) (1-Phosphorus - ICP-OES)
		-----	-----	-----	
		5	1	4	20.00% Passed
0032WN	CHILDERS FEED & FARM SUPPLIES LLC 6203 WILLIAMS RD NORWOOD, MO 65717				
068030	STOCK MIX	1	1	0	
		-----	-----	-----	
		1	1	0	100.00% Passed
0026G0	CHURCH & DWIGHT CO INC 469 HARRISON ST PRINCETON, NJ 08543-5297				
0600230001	FEED GRADE SODIUM BICARBONATE ARM & HAMMER THE NORMALIZER RUMEN BUFFER	2	2	0	
		-----	-----	-----	
		2	2	0	100.00% Passed
003Z4F	COMPANA PET BRANDS 707 SPIRIT 40 PARK DR ST LOUIS, MO 63005				
082888	NUTRI-VET HIP & JOINT BISCUITS FOR DOGS 300MG GLUCOSAMINE TREATS	2	2	0	
		-----	-----	-----	
		2	2	0	100.00% Passed
0027W0	COMPASS MINERALS AMERICA INC 9900 W 109TH ST STE 600 OVERLAND PARK, KS 66210				
082944	AMERICAN STOCKMAN EQUINE MICRO 100 APPLE FLAVORED	1	0	1	(1-Zinc - ICP-OES)
		-----	-----	-----	
		1	0	1	0.00% Passed
0022G2	CONSUMERS OIL & SUPPLY PO BOX 38 / 100 RAILROAD ST BRAYMER, MO 64624				
074323	COS BEEF GROWER	2	1	1	(1-Crude Protein – Nitrogen Combustion)
074324	COS COMMODITY BLEND B30 MEDICATED (LASALOCID)	1	0	1	(1-Crude Protein – Nitrogen Combustion)
085318	COS SHOW PIG CONDITIONER	1	1	0	

2023 Feed Company Sample Listing
| Min Receive Date: 01/01/2023 | Max Receive Date: 12/31/2023 |

ID Number	Company Info / Product Name	Samples	Pass	Fail	Types of Violation(s)
066718	COS SOW BREEDER	1	1	0	
		-----	-----	-----	
		5	3	2	60.00% Passed
003DHW	CONSUMERS OIL & SUPPLY CO INC 614 HARRIS AVE TRENTON, MO 64683				
087410	16% DAIRY FEED	1	1	0	
087409	16% PIG STARTER-GROWER	1	0	1	(1-Phosphorus - ICP-OES) (1-Zinc - ICP-OES)
080548	COS CHARLIE HORSE 12% HORSE FEED	3	3	0	
087408	COS SOW BREEDER	2	2	0	
		-----	-----	-----	
		7	6	1	85.71% Passed
0024DN	CONSUMERS OIL CO INC - MARYVILLE PO BOX 130 / 101 N DEPOT MARYVILLE, MO 64468				
079899	CHICKEN FEED MIX	1	0	1	(1-Calcium) (1-Salt)
		-----	-----	-----	
		1	0	1	0.00% Passed
00268C	CONSUMERS SUPPLY DISTRIBUTING PO BOX 1820 NORTH SIOUX CITY, SD 57049				
062780	17% DEHYDRATED ALFALFA PELLETS	1	0	1	(1-Crude Protein – Nitrogen Combustion)
0820380035	46% SOYBEAN MEAL	1	1	0	
0820380022	CSD ENDUST	1	1	0	
0820380032	CSD SOYBEAN OIL	1	1	0	
0820380002	LINSEED MEAL, SOLVENT EXTRACTED	2	2	0	
085168	RANCHER'S CHOICE 28% ALL-PURPOSE POULTRY CRUMBLE	1	1	0	
075323	ROASTED BEANS	1	1	0	
0820380041	SOYBEAN HULLS	1	1	0	
		-----	-----	-----	
		9	8	1	88.89% Passed
00014Z	COOP SERVICE CENTER INC PO BOX 488 / 506 E WASHINGTON JACKSON, MO 63755				
0310040014	CO-OP CUSTOM MIX	1	1	0	

2023 Feed Company Sample Listing

3/26/2024 9:24:45 AM

| Min Receive Date: 01/01/2023 | Max Receive Date: 12/31/2023 |

Page 18 of 106

ID Number	Company Info / Product Name	Samples	Pass	Fail	Types of Violation(s)
0310040015	CO-OP HOG FINISHER	1	1	0	
053587	CO-OP SPECIAL BLEND	1	1	0	
0310040001	CO-OP STOCK FEED	1	0	1	(1-Fumonisin (Total) - ELISA)
0310040009	CO-OP SWEET MIX	1	0	1	(1-Fumonisin (Total) - ELISA)
0310040021	HORSE FEED	1	0	1	(1-Fumonisin (Total) - ELISA)
		-----	-----	-----	
		6	3	3	50.00% Passed
0025M6	COOPER FARM SUPPLY INC 3315 HWY 17 SUMMERSVILLE, MO 65571				
2150150016	COOPER'S 12% CATTLE FEED	1	1	0	
2150150021	COOPER'S CALF CREEP	1	1	0	
2150150025	COOPER'S CATTLE FATTNER	1	1	0	
2150150026	COOPER'S COMMODITY MIX	1	1	0	
2150150022	COOPER'S HOG FINISHER	1	0	1	(1-Crude Protein – Nitrogen Combustion)
		-----	-----	-----	
		5	4	1	80.00% Passed
002MK5	COTTONSEED CO-OP CORPORATION PO BOX 9 JONESTOWN, MS 38639				
052214	COTTONSEED HULLS	3	3	0	
		-----	-----	-----	
		3	3	0	100.00% Passed
00283D	COUNTRY ACRES FEED CO 4001 LEXINGTON AVE N ARDEN HILLS, MN 55126				
1891000064	COUNTRY ACRES CHICK STARTER/GROWER 17% CRUMBLES	1	1	0	
1891000061	COUNTRY ACRES LAYER 16%	4	3	1	(1-Crude Protein – Nitrogen Combustion)
1891000035	COUNTRY ACRES RABBIT PELLET 18%	1	1	0	
1891000042	COUNTRY ACRES SOW & PIG BUILDER	2	2	0	
085306	CROSSROAD ALL STOCK 12 SWEET	1	1	0	
		-----	-----	-----	
		9	8	1	88.89% Passed
0026V8	CRESCENT FEEDS PO BOX 1541 / 1022 W PHELPS ST SPRINGFIELD, MO 65801				
0770140069	CRESCENT 12% SWEET FEED	1	1	0	
0770140007	CRESCENT 14% CATTLE CUBES	2	2	0	

2023 Feed Company Sample Listing
| Min Receive Date: 01/01/2023 | Max Receive Date: 12/31/2023 |

ID Number	Company Info / Product Name	Samples	Pass	Fail	Types of Violation(s)
079864	CRESCENT 16% EGG CRUMBLES	3	2	1	(1-Calcium)
083809	CRESCENT 18% CHICK START N GROW	1	1	0	
0770140073	CRESCENT 20% BREEDERS CUBES	2	1	1	(1-Crude Protein – Nitrogen Combustion)
0770140002	CRESCENT 50-50 FEED	2	1	1	(1-Salt)
0770140056	CRESCENT ALL GRAIN FEED	1	1	0	
0770140021	CRESCENT C F GOLDEN 16% COARSE DAIRY	1	0	1	(1-Crude Protein – Nitrogen Combustion)
0770140019	CRESCENT CALF CREEP	2	2	0	
0770140015	CRESCENT EGG PELLETS	2	2	0	
0770140010	CRESCENT HEN SCRATCH	1	1	0	
0770140067	CRESCENT HOG FATNER	3	2	1	(1-Calcium)
085411	CRESCENT PIG & SOW	1	1	0	
0770140027	CRESCENT PIG & SOW MEAL	2	2	0	
0770140071	CRESCENT STABLE MATE 14 HORSE PELLETS	1	1	0	
085415	CRESCENT STABLE MATE ELITE	1	0	1	(1-Calcium) (1-Salt) (1-Copper - ICP-OES) (1-Zinc - ICP-OES)
047876	CRESCENT STOCKER GROWER	1	1	0	
085412	CRESCENT SUPER FLOCK	1	0	1	(1-Crude Fat)
		-----	-----	-----	
		28	21	7	75.00% Passed
0026V9	CUSTOM PROTEIN CORP - SPRINGFIELD 3453 N FARM RD 151 SPRINGFIELD, MO 65801				
0770820062	CHICKEN BY-PRODUCTS MEAL RA	2	2	0	
0770820020	FISH MEAL	1	1	0	
0770820056	LAMB MEAL (54%)	2	2	0	
		-----	-----	-----	
		5	5	0	100.00% Passed
003W7Q	D&D COMMODITIES LTD PO BOX 359 STEPHEN, MN 56757				
085380	L'AVIAN COCKATIEL FOOD	2	2	0	
085381	L'AVIAN HAMSTER/GERBIL FOOD	2	2	0	
085379	L'AVIAN PARROT FOOD	2	2	0	
085110	L'AVIAN PLUS PREMIUM PARAKEET FOOD	1	1	0	
		-----	-----	-----	
		7	7	0	100.00% Passed

2023 Feed Company Sample Listing

3/26/2024 9:24:45 AM

| Min Receive Date: 01/01/2023 | Max Receive Date: 12/31/2023 |

Page 20 of 106

ID Number	Company Info / Product Name	Samples	Pass	Fail	Types of Violation(s)
002X1M	DAIRY LANE FEEDS 375 DAIRY LN RICHLAND, MO 65556				
081109	12% COMMODITY BLEND	1	1	0	
085250	16% HOG GROWER	1	1	0	
076753	28% 1/4" PRO PELLETT	1	1	0	
085249	SWEET BEEF 16	1	0	1	(1-Crude Fat) (1-Calcium) (1-Copper - ICP-OES) (1-Zinc - ICP-OES)
		-----	-----	-----	
		4	3	1	75.00% Passed
002238	DALLAS COUNTY FARMERS EXCHANGE PO BOX 1038 / 926 W DALLAS ST BUFFALO, MO 65622				
0590050025	16% PAYMAKER	1	1	0	
0590050007	ALL GRAIN FEED	1	1	0	
		-----	-----	-----	
		2	2	0	100.00% Passed
00286H	DARFORD / CANAM PET TREATS INC 621 WADDINGTON DR VERNON, BC V1T 8T5 CANADA				
1100430026	DARFORD NATURAL PREMIUM OVEN-BAKED DOG TREATS CHARMINT	1	1	0	
073938	DARFORD ORGANIC PREMIUM OVEN-BAKED DOG TREATS WITH PEANUT BUTTER	1	1	0	
		-----	-----	-----	
		2	2	0	100.00% Passed
0027WW	DAVES PET FOOD LLC 151 SPRINGFIELD ST AGAWAM, MA 01001				
085918	DAVE'S GRAIN FREE GRAVYLICIOUS CHICHEN & SALMON WITH VEGGIES PATE DINNER DOG FOOD (WET)	1	1	0	
075027	DAVE'S RESTRICTED DIET BLAND DIET CANNED DOG FOOD LAMB & RICE FORMULA	1	1	0	
		-----	-----	-----	
		2	2	0	100.00% Passed
003WV2	DAWNS DOGGIE DELIGHTS 225 E SUMMER ST MONROE CITY, MO 63456				
084237	DIXIES DELICATES (STRAWBERRY & BANANA) TREATS	1	1	0	
084238	DOZERS DOOZIES (PINEAPPLE, BANANA, & PEANUT BUTTER) TREATS	1	1	0	
084246	MAGGIES MIX UPS (MIXED FRUIT) TREATS	1	1	0	

2023 Feed Company Sample Listing

3/26/2024 9:24:45 AM

| Min Receive Date: 01/01/2023 | Max Receive Date: 12/31/2023 |

Page 21 of 106

ID Number	Company Info / Product Name	Samples	Pass	Fail	Types of Violation(s)
084255	YUKAS YUMMIES (PEACH PEANUT BUTTER) TREATS	1	1	0	
		-----	-----	-----	
		4	4	0	100.00% Passed
0034FM	DEARWESTER GRAIN SERVICES INC 709 PRAIRIE MILLS RD GOLDEN, IL 62339				
074326	F&H 12% HORSE PELLETT	1	1	0	
070275	F&H 14% ALL PURPOSE	1	1	0	
		-----	-----	-----	
		2	2	0	100.00% Passed
0027Y5	DEHY ALFALFA MILLS INC 5935 MCCALL LN ARLINGTON, NE 68002				
0540040002	17% GREEN DEHYDRATED ALFALFA PELLETS	2	2	0	
		-----	-----	-----	
		2	2	0	100.00% Passed
002618	DIAMOND PET FOODS - META PO BOX 156 / 103 N OLIVE META, MO 65058				
1510030104	DIAMOND HI-ENERGY SPORTING DOG FORMULA	2	2	0	
1510030006	DIAMOND LITE FORMULA DOG FOOD	1	1	0	
053646	DIAMOND MAINTENANCE CAT FORMULA	1	1	0	
1510030103	DIAMOND MAINTENANCE FOR ADULT CATS	1	1	0	
1510030172	DIAMOND NATURALS ADULT DOG BEEF MEAL & RICE FORMULA	1	1	0	
1510030144	DIAMOND NATURALS ADULT DOG LAMB MEAL & RICE FORMULA	1	1	0	
052146	DIAMOND NATURALS GRAIN-FREE CAGE-FREE CHICKEN & SWEET POTATO FORMULA FOR DOGS	1	1	0	
062630	DIAMOND NATURALS GRAIN-FREE PASTURE-RAISED BEEF & SWEET POTATO FORMULA FOR DOGS	1	1	0	
062629	DIAMOND NATURALS GRAIN-FREE SKIN & COAT ALL LIFE STAGES DOG SALMON & POTATO FORMULA	1	1	0	
1510030182	DIAMOND NATURALS GRAIN-FREE WILD-CAUGHT WHITEFISH & SWEET POTATO FORMULA DOG FOOD	3	3	0	
045231	DIAMOND NATURALS INDOOR CAT FOOD CHICKEN & RICE FORMULA	5	5	0	
063754	DIAMOND NATURALS KITTEN CHICKEN AND RICE FORMULA	1	1	0	
1510030005	DIAMOND NATURALS LAMB MEAL & RICE FORMULA DOG FOOD	1	1	0	
1510030107	DIAMOND NATURALS SENIOR 8+ DOG FORMULA CHICKEN, EGG & OATMEAL FORMULA	1	1	0	
087088	DIAMOND NATURALS SKIN & COAT ALL LIFE STAGES DOG SALMON & POTATO FORMULA	1	1	0	

2023 Feed Company Sample Listing

3/26/2024 9:24:45 AM

| Min Receive Date: 01/01/2023 | Max Receive Date: 12/31/2023 |

Page 22 of 106

ID Number	Company Info / Product Name	Samples	Pass	Fail	Types of Violation(s)
078090	DIAMOND NATURALS SMALL & MEDIUM BREED PUPPY CHICKEN & RICE FORMULA DOG FOOD	1	1	0	
1510030142	DIAMOND NATURALS SMALL BREED ADULT DOG CHICKEN & RICE FORMULA	2	2	0	
1510030037	DIAMOND ORIGINAL FORMULA FOR DOGS	1	1	0	
1510030102	DIAMOND PUPPY FORMULA DOG FOOD	2	2	0	
		-----	-----	-----	
		28	28	0	100.00% Passed
0026XY	DIVERSIFIED INGREDIENTS 870 WOODS MILL RD ST LOUIS, MO 63011				
085495	DEPROTEINIZED WHEY POWDER	1	1	0	
085496	MEAT MEAL - HIGH FAT	1	0	1	(1-Crude Protein – Nitrogen Combustion) (1-Crude Fat) (1-Moisture - Loss in Drying, 104C, 3hrs) (1-Ash - 600 C for 2 hrs)
		-----	-----	-----	
		2	1	1	50.00% Passed
002969	DOLGENCORP SAMPLES 100 MISSION RIDGE GOODLETTSVILLE, TN 37072				
062425	HEARTLAND FARMS KITTEN RECIPE CAT FOOD	2	2	0	
075373	HEARTLAND FARMS SAVORY GLAZED BISCUITS PEANUT BUTTER FLAVORED DOG TREATS	1	1	0	
087411	HEARTLAND FARMS SMALL MILK FLAVOR BISCUIT DOG TREATS	1	1	0	
084496	NATURE'S MENU CHICKEN & VEGETABLE STEW DOG FOOD (WET)	1	1	0	
		-----	-----	-----	
		5	5	0	100.00% Passed
0024H2	DONLEY FEED & FERTILIZER PO BOX 264 / HWY 95 THORNFIELD, MO 65762				
068047	DONLEY FEED 14% CUBE	1	1	0	
070597	DONLEY FEED 16% SWEET FEED	1	0	1	(1-Crude Protein – Nitrogen Combustion)
1530010003	DONLEY FEED 20% CUBE ALL NATURAL	1	1	0	
1530010002	DONLEY FEED 50/50 DAIRY	1	1	0	
1530010015	DONLEY FEED ALL GRAIN NO. 1 (GRAIN MIX)	1	1	0	
068046	DONLEY FEED DC BEEF	1	1	0	
045021	DONLEY FEED DNF	1	1	0	
068045	DONLEY FEED THIRDS	1	1	0	
085498	DONLEY FEED WHOLE CORN	1	1	0	

2023 Feed Company Sample Listing
| Min Receive Date: 01/01/2023 | Max Receive Date: 12/31/2023 |

ID Number	Company Info / Product Name	Samples	Pass	Fail	Types of Violation(s)
085441	DONLEY FEEDS GOAT & SHEEP PELLETS MEDICATED (DECONQUINATE)	1	0	1	(1-Calcium) (1-Salt)
		-----	-----	-----	
		10	8	2	80.00% Passed
0028DA	DOUBLE S LIQUID FEED SERVICES INC - DANVILLE 726 N BOWMAN AVE DANVILLE, IL 61832				
067396	CHERRY SOY OIL	1	1	0	
085834	DOUBLE S LIQUID FEED READY MIX 64-4	1	1	0	
045038	DOUBLE S LIQUID FEEDS SUPER FAT (SOYOIL)	1	1	0	
0262500006	DOUBLE S REDY PAK (5.5% PROTEIN)	3	2	1	(1-Crude Protein – Nitrogen Combustion)
		-----	-----	-----	
		6	5	1	83.33% Passed
0022ZP	D-TONE FEED & GRAIN 1006 W SOUTH ST PLATTSBURG, MO 64477				
0490130003	D-TONE 13% GROWER	1	1	0	
0490130023	D-TONE FINISHING HOG SPECIAL	1	1	0	
0490130012	FOUR SEASON ALL MASH	1	1	0	
0490130002	SHOW STOCK 12%	1	1	0	
		-----	-----	-----	
		4	4	0	100.00% Passed
002GN1	EARTH ANIMAL VENTURES 49 JOHN ST UNIT 1 SOUTHPORT, CT 06890				
077950	DR. BOB GOLDSTEIN'S WISDOM CHICKEN RECIPE DOG FOOD (DRY)	1	1	0	
079656	Earth Animal Dr. Bob Goldstein's Wisdom Chicken Recipe for Dogs	1	1	0	
		-----	-----	-----	
		2	2	0	100.00% Passed
0040HF	ELANCO 12707 SHAWNEE MISSION PARKWAY SHAWNEE, KS 66216				
083309	DVM DAILY SOFT CHEWS MULTI VITAMINS FOR DOGS OF ALL SIZES	1	1	0	

2023 Feed Company Sample Listing
| Min Receive Date: 01/01/2023 | Max Receive Date: 12/31/2023 |

ID Number	Company Info / Product Name	Samples	Pass	Fail	Types of Violation(s)
083310	LACTOQUIL DIGESTIVE HEALTH PROBIOTIC FOR DOGS OF ALL SIZES - SOFT CHEWS	1	1	0	
		-----	-----	-----	
		2	2	0	100.00% Passed
0027NV	ELDON C STUTSMAN INC PO BOX 250 / 121 LASSIE ST HILLS, IA 52235				
081283	ROASTED BEANS	2	2	0	
		-----	-----	-----	
		2	2	0	100.00% Passed
002675	ELVIS PUPSLEY SNACKS LLC 62681 OAK HILL RD NEW LONDON, MO 63459				
1730450003	DOGGY TURKEY JERKY TREATS	1	0	1	(1-Crude Protein – Nitrogen Combustion)
1730450001	PEANUT BUTTER DOG TREATS	1	0	1	(1-Crude Protein – Nitrogen Combustion)
054348	SWEET POTATO CHEWS DOG TREATS	1	1	0	
		-----	-----	-----	
		3	1	2	33.33% Passed
00261H	EVERLAST MANUFACTURING 1112 MARKET DR MEXICO, MO 65265				
0071420007	LIGHTNING MIX CUDDLY KITTEN CAT FOOD	1	1	0	
0071420003	LIGHTNING MIX PROFESSIONAL GRADE PUPPY STARTER	1	1	0	
		-----	-----	-----	
		2	2	0	100.00% Passed
00262B	EXCLUSIVELY PET PO BOX 245031 MILWAUKEE, WI 53224-9531				
0980880012	EXCLUSIVELY DOG COOKIES - BEST BUDDY BITS - CHICKEN FLAVOR DOG TREATS	1	1	0	
0980880024	EXCLUSIVELY DOG COOKIES - BEST BUDDY BONES PEANUT BUTTER FLAVOR DOG TREATS	1	1	0	
0980880030	EXCLUSIVELY DOG COOKIES - WAFER COOKIES - PEANUT BUTTER FLAVOR DOG TREATS	1	1	0	
		-----	-----	-----	
		3	3	0	100.00% Passed

2023 Feed Company Sample Listing
| Min Receive Date: 01/01/2023 | Max Receive Date: 12/31/2023 |

ID Number	Company Info / Product Name	Samples	Pass	Fail	Types of Violation(s)
0026PK	F M BROWNS SONS INC PO BOX 2116 / 205 WOODROW AVE SINKING SPRING, PA 19608				
070231	ENCORE PREMIUM PARAKEET FOOD	1	1	0	
085420	EXTREME! GOURMET PET RABBIT FOOD	1	1	0	
080918	PREMIUM ENCORE COCKATIEL FOOD	1	1	0	
071006	TROPICAL CARNIVAL HAMSTER-GERBIL FORTIFIED DAILY DIET GOURMET FOOD	1	1	0	
		-----	-----	-----	
		4	4	0	100.00% Passed
0027XM	FAIRVIEW MILLS LLC - ANDERSON 711 S HWY 59 ANDERSON, MO 64831				
081621	BB WLD RMR AD BSN DG ATKINS 647100-4	1	1	0	
082300	BB WLD RMR ADLT RM DG ATKINS645100-4	1	1	0	
084222	BB WLD RMR LB ADLT RMDG ATKN654120-4	1	1	0	
084224	BB WLD RMR SR RM DG ATKINS 645200-21	1	1	0	
082297	CJ WM PB CKN HW DOG #11540-1	1	1	0	
082296	CJ WM PB CKN LG BRD DOG #11538-1	1	1	0	
085685	CJ WM PB SLM SR DOG #11537-1	1	1	0	
074533	CJPB CKN AD PL DG #11509-2	2	2	0	
085684	CJPB SLMN & TKY AD PL DG #11511-3	1	1	0	
085686	CJPL ADLT CKN CT 3523 #11274-2	1	1	0	
085683	CJPL BEEF TKY AD DG 3603 #11164-12	1	1	0	
084225	PB 3506 PVDG-GF-BF-133509-3509 V16	1	1	0	
085687	PB GF SAL ALS K9 30/15 3640-4 #11252	1	1	0	
085688	PB LID SALM K9 27-/15 3020-1 #11242	1	1	0	
085689	PB5027-4827-13 NSDGGFHIPLNS 135027	1	1	0	
084226	SC NIBS 1500301	1	1	0	
084227	VIBRANT LIFE SOFT TREAT #1500158	1	1	0	
072924	WM PB PRO CKN KITTEN #11491-2	1	1	0	
		-----	-----	-----	
		19	19	0	100.00% Passed
0026NB	FAIRVIEW MILLS LLC - SENECA 32 S 6TH ST SENECA, KS 66538				
084221	ANCIENT GRAIN OCEAN FISH 1256	1	0	1	(1-Crude Protein – Nitrogen Combustion)
		-----	-----	-----	
		1	0	1	0.00% Passed

2023 Feed Company Sample Listing
| Min Receive Date: 01/01/2023 | Max Receive Date: 12/31/2023 |

ID Number	Company Info / Product Name	Samples	Pass	Fail	Types of Violation(s)
00296C	FAMILY DOLLAR SERVICES INC SAMPLES 500 VOLVO PKWY CHESAPEAKE, VA 23320				
085029	ASHLAND FARMS CHOICE MIX PREMIUM CAT FOOD SALMON,TUNA,CHICKEN & TURKEY FLAVORS	1	1	0	
085030	FAMILY PET CAT FOOD FOR ALL AGES CHICKEN, TUNA, & SALMON FLAVORS	1	1	0	
080050	FAMILY PET CHICKEN, TUNA, AND SALMON FLAVORS CAT FOOD	1	1	0	
		-----	-----	-----	
		3	3	0	100.00% Passed
0023F2	FARMERS COOPERATIVE CO PO BOX 84 / 500 W JACKSON WINDSOR, MO 65360				
0830010002	FARMERS MASH 18 PERCENT LAYER FEED	1	1	0	
0830010003	JUST RIGHT SCRATCH GRAIN	1	1	0	
0830010001	YUM YUM GRAIN BASE FEED	1	1	0	
		-----	-----	-----	
		3	3	0	100.00% Passed
002244	FARMERS COOPERATIVE SERVICE PO BOX 312 / 1313 S MAIN PALMYRA, MO 63461				
075324	3-WAY MIX	4	4	0	
1270050009	COOP 46.5% SOLVENT EXTRACTED SOYBEAN MEAL	1	1	0	
063011	OAT PELLETT	3	2	1	(1-Crude Fiber - Ankom)
		-----	-----	-----	
		8	7	1	87.50% Passed
0024AD	FARMERS ELEVATOR & EXCHANGE 107 S CHESTNUT MONROE CITY, MO 63456-1537				
073594	BEEF 14 MEDICATED (MONENSIN)	2	0	2	(2-Crude Protein – Nitrogen Combustion)
070720	POULTRY 16 MEAL	1	1	0	
084929	SHOW PIG 200	1	0	1	(1-Zinc - ICP-OES)
060238	SOY HULL PELLETS	1	1	0	
060237	SOYBEAN MEAL	1	0	1	(1-Crude Protein – Nitrogen Combustion)
060236	SWINE 16%	1	0	1	(1-Crude Protein – Nitrogen Combustion) (1-Calcium)
		-----	-----	-----	
		7	2	5	28.57% Passed

2023 Feed Company Sample Listing
| Min Receive Date: 01/01/2023 | Max Receive Date: 12/31/2023 |

ID Number	Company Info / Product Name	Samples	Pass	Fail	Types of Violation(s)
0023F3	FARMERS ELEVATOR & SUPPLY CO 511 S CENTER CLINTON, MO 64735				
062510	14% PORK MAKER	1	1	0	
0830020193	FARMERS CHOICE	1	1	0	
0830020194	HI-PRO SOYBEAN MEAL, SOLVENT EXTRACTED	1	1	0	
0830020021	SWEET 12	1	1	0	
		-----	-----	-----	
		4	4	0	100.00% Passed
0001N4	FARMERS ELEVATOR CO PO BOX 28 / 450 1ST ST ARGYLE, MO 65001				
1510130002	12% CATTLE FEED	3	2	1	(1-Crude Protein – Nitrogen Combustion)
		-----	-----	-----	
		3	2	1	66.67% Passed
0024M9	FEEDERS GRAIN INC 16491 BUSINESS HWY 61 BOWLING GREEN, MO 63334				
048737	3-WAY BLEND CATTLE FEED	1	1	0	
1630390003	COMPLETE CATTLE MIX	1	1	0	
048738	CREEP MIX	1	1	0	
1630390002	SWINE MIX COMPLETE	1	1	0	
		-----	-----	-----	
		4	4	0	100.00% Passed
003AWP	FINLEYS dba TUFFYS PET TREATS 1141 MCKINLEY PKWY DELANO, MN 55328				
072575	Soft Chew Dog Treats With LAMB Training Bites	1	1	0	
		-----	-----	-----	
		1	1	0	100.00% Passed
003AP6	FLYING W FARMS 3500 CO RD 3600 WILLOW SPRINGS, MO 65793				
068033	FLYING W BEEF FEED	1	1	0	
086067	FLYING W SALT MIX	1	1	0	
		-----	-----	-----	
		2	2	0	100.00% Passed

2023 Feed Company Sample Listing

3/26/2024 9:24:45 AM

| Min Receive Date: 01/01/2023 | Max Receive Date: 12/31/2023 |

Page 28 of 106

ID Number	Company Info / Product Name	Samples	Pass	Fail	Types of Violation(s)
0025X6	FOPPERS GOURMET PET TREAT BAKERY 1005 W BROADWAY LOGANSPOET, IN 46947				
084989	FLOPPERS CHEESE FLAVOR MINI BONES DOG TREATS	1	1	0	
086364	FLOPPERS CONFETTIE HEARTS YOUTUT COVERED MOLASSES FLAVOR DOG TREATS	1	1	0	
059415	FOPPERS MOLASSES FLAVOR DOG TREATS	1	0	1	(1-Crude Fat)
		-----	-----	-----	
		3	2	1	66.67% Passed
0041AG	FRIDAYS DOG 730 KING GEORGE BLVD SUIT B SAVANNAH, GA 31419				
083846	SNACK-TABULOUS DOG TREATS CHICKEN BREAST & SWEET POTATO FILLETS	1	0	1	(1-Crude Protein – Nitrogen Combustion) (1-Moisture - Loss in Drying, 104C, 3hrs)
		-----	-----	-----	
		1	0	1	0.00% Passed
002616	FROMM FAMILY FOODS LLC 13145 N GREEN BAY RD MEQUON, WI 53092				
050548	FROMM FAMILY GOLD LARGE BREED PUPPY DOG FOOD	1	1	0	
0980160065	FROMM FAMILY PUPPY GOLD FOR DOGS	2	2	0	
078701	FROMM FOUR-STAR NUTRITIONALS DUCK A LA VEG RECIPE DRY DOG FOOD	1	1	0	
0980160078	FROMM FOUR-STAR NUTRITIONALS GAME BIRD RECIPE FOR DOGS	1	1	0	
082176	FROMM FOUR-STAR NUTRITIONALS HASEN DUCKENPFEFFER RECIPE DOG FOOD	1	1	0	
0980160053	FROMM FOUR-STAR NUTRITIONALS PORK AND APPLESAUCE FORMULA DOG FOOD	1	1	0	
062581	FROMM FOUR-STAR NUTRITIONALS SURF & TURF FOR DOGS	1	1	0	
0980160052	FROMM FOUR-STAR NUTRITIONALS WHITEFISH AND POTATO FORMULA DOG FOOD	1	1	0	
082526	PURR SNACKITTY SOFT AND SAVORY TREATS BY FROMM SALMON FLAVORS	1	1	0	
		-----	-----	-----	
		10	10	0	100.00% Passed
0031GN	FRUGAL CHICKEN LLC 21165 CR 322 CLARKTON, MO 63837				
084700	PAMPERED CHICKEN MAMA BEE MY VALENTINE TREAT FOR PET POULTRY	1	1	0	
084701	PAMPERED CHICKEN MAMA CLUCKIN' GREAT TIME PARTY MIX	1	1	0	
084702	PAMPERED CHICKEN MAMA LUV YOU MUCH WARM HIGH PROTEIN OATMEAL TREAT FOR POULTRY	1	1	0	

2023 Feed Company Sample Listing
| Min Receive Date: 01/01/2023 | Max Receive Date: 12/31/2023 |

ID Number	Company Info / Product Name	Samples	Pass	Fail	Types of Violation(s)
084703	PAMPERED CHICKEN MAMA MONSTER MASH A FUN GRAIN, HERB & DRIED INSECT MASH FOR POULTRY	1	0	1	(1-Crude Protein – Nitrogen Combustion)
		-----	-----	-----	
		4	3	1	75.00% Passed
0026N5	GLOBAL HARVEST FOODS 16000 CHRISTENSEN RD STE 300 SEATTLE, WA 98188				
079979	AUDUBON FRIENDS FRUIT, NUT & BERRY WILD BIRD FOOD	1	1	0	
084191	AUDUBON FRIENDS WILD FINCH BLEND WILD BIRD FOOD	1	1	0	
		-----	-----	-----	
		2	2	0	100.00% Passed
0028CN	GOLDEN TRIANGLE ENERGY LLC 15053 HWY 111 CRAIG, MO 64437				
0870590002	CORN DISTILLERS DRIED GRAINS WITH SOLUBLES	2	2	0	
0870590003	CORN DISTILLERS WET GRAINS WITH SOLUBLES	2	2	0	
		-----	-----	-----	
		4	4	0	100.00% Passed
0001Y7	GORDONS FEED & PET - CLEVER 317 S CLARKE AVE CLEVER, MO 65631				
0430020011	12% COMMODITY FEED FOR BEEF CATTLE	1	1	0	
0430020021	12% HORSE FEED	1	0	1	(1-Crude Protein – Nitrogen Combustion)
		-----	-----	-----	
		2	1	1	50.00% Passed
003B8Q	GOTT PET PRODUCTS LLC 1390 E BOLIVAR AVE ST FRANCIS, WI 53235				
069255	CHARLEE BEAR DOG GRAIN FREE CRUNCH BACON & BLUEBERRY TREATS	1	1	0	
083307	CHARLEE BEAR DOG ORIGINAL CRUNCH WITH LIVER DOG TREATS	2	2	0	
067816	CHARLEE BEAR ORIGINAL CRUNCH DOG TREAT WITH CHEESE & EGG	2	2	0	
		-----	-----	-----	
		5	5	0	100.00% Passed

2023 Feed Company Sample Listing
| Min Receive Date: 01/01/2023 | Max Receive Date: 12/31/2023 |

ID Number	Company Info / Product Name	Samples	Pass	Fail	Types of Violation(s)
00274G	GRAIN PROCESSING CORP 1443 S 300 W WASHINGTON, IN 47501				
049075	CORN GLUTEN FEED (PELLETIZED)	2	2	0	
		-----	-----	-----	
		2	2	0	100.00% Passed
00290G	GRANDMA LUCYS (WITHDRAWN) 30432 ESPERANZA RANCHO SANTA MARGARITA, CA 92688				
054444	ARTISAN CHICKEN RECIPE DOG FOOD	1	0	1	(1-Crude Protein – Nitrogen Combustion) (1-Calcium) (1-Phosphorus - Photometric) (1-Sodium - ICP-OES) (1-Copper - ICP-OES) (1-Iron - ICP-OES) (1-Zinc - ICP-OES)
054446	GRANDMA LUCY'S ARTISAN PORK RECIPE DOG FOOD	1	0	1	(1-Crude Protein – Nitrogen Combustion) (1-Calcium) (1-Phosphorus - Photometric) (1-Sodium - ICP-OES) (1-Copper - ICP-OES) (1-Iron - ICP-OES) (1-Zinc - ICP-OES)
074523	GRANDMA LUCY'S FREEZE DRIED PUREFORMANCE FISH RECIPE DOG FOOD	1	0	1	(1-Crude Protein – Nitrogen Combustion) (1-Calcium) (1-Phosphorus - Photometric) (1-Sodium - ICP-OES) (1-Magnesium - ICP-OES) (1-Zinc - ICP-OES)
085149	GRANDMA LUCY'S FREEZED-DRIED LIVER SINGLE INGREDIENT TREATS FOR DOGS AND CATS	1	0	1	(1-Moisture - Loss in Drying, Less than or equal to 70 C, 5 hrs)
		-----	-----	-----	
		4	0	4	0.00% Passed
0033YH	GREEN PLAINS OBION LLC 2098 MCDONALD RD RIVES, TN 68253				
061640	CORN DISTILLERS DRIED GRAINS WITH SOLUBLES	2	2	0	
		-----	-----	-----	
		2	2	0	100.00% Passed
0037V4	GREEN PLAINS TRADE GROUP LLC - OMAHA 1811 AK-SAR-BEN DR OMAHA, NE 68106				
084887	CORN DISTILLERS DRIED GRAINS WITH SOLUBLES	3	3	0	
		-----	-----	-----	
		3	3	0	100.00% Passed

2023 Feed Company Sample Listing
| Min Receive Date: 01/01/2023 | Max Receive Date: 12/31/2023 |

ID Number	Company Info / Product Name	Samples	Pass	Fail	Types of Violation(s)
002965	GREENBRIER INTERNATIONAL INC SAMPLES 500 VOLVO PKWY CHESAPEAKE, VA 23320				
084293	GREENBRIER KENNEL CLUB CHICKEN FLAVORED DOG BISCUITS DOG TREATS	3	3	0	
047915	GREENBRIER KENNEL CLUB GOURMET CHICKEN, RICE & VEGETABLE FLAVORS DOG FOOD	3	3	0	
069782	GREENBRIER KENNEL CLUB ORIGINAL CAT FOOD	1	1	0	
048973	GREENBRIER KENNEL CLUB PEANUT BUTTER FLAVOR DOG BISCUITS DOG TREATS	2	2	0	
		-----	-----	-----	
		9	9	0	100.00% Passed
00277H	GRIZZLY PET PRODUCTS LLC 19600 144TH AVE NE WOODINVILLE, WA 98072				
085609	GRIZZLY OMEGA HEALTH OMEGA 3 FATTY ACIDS OMEGA 3 SUPPLEMENT FOR DOGS AND CATS	2	2	0	
085608	GRIZZLY SALMON PLUS OMEGA FATTY ACIDS OMEGA 3-6-9 FOOD SUPPLEMENT FOR DOGS	1	1	0	
0940240001	WILD ALASKAN SALMON OIL DOG FOOD SUPPLEMENT	1	1	0	
		-----	-----	-----	
		4	4	0	100.00% Passed
002X50	GROW SMART QUALITY FEEDS 1159 W US BUSINESS HWY 60 63 WILLOW SPRINGS, MO 65793				
060562	14% PORK PELLETS	1	0	1	(1-Salt)
081386	GROW SMART 13% FEED	1	1	0	
070055	GROW-SMART 22% EGG PELLET	1	0	1	(1-Crude Protein – Nitrogen Combustion)
070054	GROW-SMART CHICK DEVELOPER	1	0	1	(1-Crude Protein – Nitrogen Combustion)
066721	GROW-SMART EGG MASH	1	0	1	(1-Phosphorus - ICP-OES)
074328	GROW-SMART FIFTY-FIFTY	1	1	0	
060561	GROW-SMART FORAGE EXTENDER 14 AN	1	1	0	
056746	GROW-SMART STOCKER 10	1	1	0	
056753	SCRATCH GRAIN	1	1	0	
080907	SUPER STOCK	1	1	0	
077174	VIOLA SALT MIX	1	0	1	(1-Crude Fat)
		-----	-----	-----	
		11	6	5	54.55% Passed
0025ZG	HAHN & PHILLIPS GREASE CO INC - MARSHALL PO BOX 130 / 913 N ODELL AVE MARSHALL, MO 65340				
055801	FLASH DRIED BLOOD MEAL	3	3	0	

2023 Feed Company Sample Listing
| Min Receive Date: 01/01/2023 | Max Receive Date: 12/31/2023 |

ID Number	Company Info / Product Name	Samples	Pass	Fail	Types of Violation(s)
063009	H & P BRAND 46% NON-PORK MEAT AND BONE MEAL	3	3	0	
		-----	-----	-----	
		6	6	0	100.00% Passed
00282B	HAPPY HEN TREATS 37131 1H-10 FRONTAGE RD STE 602 BOERNE, TX 78006				
085258	HAPPY HEN PARTY MIX OAT & WORM BLEND CHICKEN TREAT	1	1	0	
		-----	-----	-----	
		1	1	0	100.00% Passed
0040HC	HARVEST LANE HONEY 3571 S. 300 W. SALT LAKE CITY, UT 84115				
083311	POLLEN PATTIES SUPPLEMENTARY FEED FOR BEES	2	2	0	
		-----	-----	-----	
		2	2	0	100.00% Passed
003G69	HEPAR BIOSCIENCE LLC 3148 N HWY 105 N SIOUX CITY, SD 57049				
085497	Soy Flour	1	0	1	(1-Crude Protein – Nitrogen Combustion) (1-Moisture - Loss in Drying, 104C, 3hrs)
		-----	-----	-----	
		1	0	1	0.00% Passed
00261N	HIGGINS GROUP CORP 3198 NW 125 ST MIAMI, FL 33167				
082953	HIGGINS SUNBURST GOURMET BLEND WITH PROTEIN EGG FOOD & TREAT IN ONE PARAKEET	1	1	0	
081504	VITA SEED NATURAL BLEND PARAKEET FOOD	1	1	0	
		-----	-----	-----	
		2	2	0	100.00% Passed
00271Z	HILLS PET NUTRITION INC 6180 SPIRIT PKWY OVERLAND PARK, KS 62211				
066111	HILL'S BAKED LIGHT BISCUITS W/ REAL CHICKEN MEDIUM DOG TREATS	1	1	0	
052306	HILL'S GRAIN FREE CRUNCHY NATURALS WITH CHICKEN & APPLES DOG TREAT	1	1	0	
065672	HILL'S GRAIN FREE SOFT-BAKED NATURALS WITH BEEF & SWEET POTATO CANINE TREATS	1	1	0	

2023 Feed Company Sample Listing

3/26/2024 9:24:45 AM

| Min Receive Date: 01/01/2023 | Max Receive Date: 12/31/2023 |

Page 33 of 106

ID Number	Company Info / Product Name	Samples	Pass	Fail	Types of Violation(s)
071801	HILL'S SCIENCE DIET ADULT SENSITIVE STOMACH & SKIN CHICKEN & RICE RECIPE CAT FOOD DRY	1	1	0	
077782	HILL'S SCIENCE DIET ADULT SENSITIVE STOMACH & SKIN SMALL & MINI CHICKEN RECIPE DOG FOOD DRY	1	1	0	
0320040129	HILL'S SCIENCE DIET HAIRBALL CONTROL FORMULA ADVANCED NUTRITION FOR ADULT CATS	1	1	0	
069991	HILL'S SCIENCE DIET KITTEN CHICKEN & BROWN RICE RECIPE DRY FOOD	1	1	0	
0320040261	HILL'S SCIENCE DIET PUPPY LAMB MEAL & BROWN RICE RECIPE DRY	1	1	0	
085914	HILL'S SCIENCE DIET PUPPY SMALL BITES CHICKEN & BROWN RICE RECIPE DRY DOG FOOD	1	1	0	
		-----	-----	-----	
		9	9	0	100.00% Passed
00265K	HIMALAYAN DOG CHEW LLC 19817 74TH AVE NE ARLINGTON, WA 98223				
085255	HIALAYAN PET SUPPLY BACON BITES COOKIES DOG TREAT	1	0	1	(1-Moisture - Loss in Drying, 104C, 3hrs)
		-----	-----	-----	
		1	0	1	0.00% Passed
0024G3	HIRSCH FEED & FARM SUPPLY INC - THAYER PO BOX 196 / 660 NETTLETON AVE THAYER, MO 65791				
1490070017	#2 SALT MIX	1	0	1	(1-Calcium)
087097	14% COMMODITY MIX	1	1	0	
1490070057	16% DAIRY & BEEF FEED	2	2	0	
1490070064	16% GOAT RATION	2	2	0	
1490070063	16% GOAT RATION MEDICATED	1	1	0	
1490070056	ALL GRAIN	2	2	0	
1490070048	ALL PURPOSE 10	1	1	0	
084935	CAMPBELL FEED'S 1/3 MIX	1	1	0	
054551	COTTONSEED MEAL	1	1	0	
1490070032	DEHYDRATED ALFALFA PELLETS	1	1	0	
1490070070	ECON-O MIX	2	2	0	
1490070008	GROUND 15.5	1	0	1	(1-Crude Protein – Nitrogen Combustion)
066574	HI-FAT HORSEPOWER	1	0	1	(1-Crude Fat)
084936	HIRSCH 12% COMMODITY MIX	1	1	0	
1490070006	HIRSCH'S 12% CATTLE FEED	2	2	0	
1490070021	HIRSCH'S 14% CALF GROWER MEDICATED	1	0	1	(1-Lasalocid - HPLC)
1490070058	HIRSCH'S COMMODITY MIX	1	1	0	
1490070003	HIRSCH'S SPECIAL EGG MASH	2	2	0	
1490070013	HORSEPOWER	2	2	0	
1490070010	POULTRY GRAINS	1	1	0	
1490070062	SCOTTS TRAIL MIX	1	1	0	

2023 Feed Company Sample Listing
| Min Receive Date: 01/01/2023 | Max Receive Date: 12/31/2023 |

ID Number	Company Info / Product Name	Samples	Pass	Fail	Types of Violation(s)
1490070075	SCRATCH GRAINS	1	1	0	
1490070009	SOW FEED	1	0	1	(1-Crude Protein – Nitrogen Combustion)
066575	SUPER BULL & CATTLE GROWER MEDICATED (LASALOCID)	2	2	0	
		-----	-----	-----	
		32	27	5	84.38% Passed
003Q73	HIRSCH FEED & SUPPLY OF AVA, MISSOURI PO BOX 578 / 904 LYLE ST AVA, MO 65608				
080568	H&S 12% CATTLE FINISHER	1	1	0	
080559	H&S 12% CATTLE PELLETS	1	0	1	(1-Salt)
085271	H&S 12% DAIRY FEED	1	1	0	
085268	H&S 12% HOG FINISHER	1	1	0	
085272	H&S 14% CATTLE CUBE	1	1	0	
085263	H&S 14% HOG DEVELOPER	1	1	0	
080567	H&S 15% CALF GROWER	1	1	0	
080200	H&S 15% RABBIT PELLETS	2	2	0	
085264	H&S 16% DAIRY RATION	1	1	0	
085270	H&S 16% EGG PELLET	1	1	0	
085267	H&S 16% EGG CRUMBLE	1	1	0	
080565	H&S 18% CHICK GROWER	1	1	0	
085260	H&S 18% GOAT PELLETS	1	1	0	
085262	H&S 19% RABBIT PELLETS	1	1	0	
085265	H&S 20% EGG PELLET	1	1	0	
085261	H&S HEN SCRATCH	1	1	0	
080562	H&S LAMB BUILDER MEDICATED (LASALOCID)	1	0	1	(1-Copper - ICP-OES)
		-----	-----	-----	
		18	16	2	88.89% Passed
0024WB	HOEFERS FEED & PET FOOD 123 S GRAND AVE DONIPHAN, MO 63935				
1810320002	HOEFER'S FEED 1/3 SALT MIX	1	1	0	
1810320008	HOEFER'S FEED ALL PURPOSE	1	1	0	
1810320013	HOEFER'S FEED COMMODITY CALF GROWER	2	2	0	
1810320003	HOEFER'S FEED GROUND CATTLE	2	2	0	
1810320004	HOEFER'S FEED GROUND HOG	2	2	0	

2023 Feed Company Sample Listing

3/26/2024 9:24:45 AM

| Min Receive Date: 01/01/2023 | Max Receive Date: 12/31/2023 |

Page 35 of 106

ID Number	Company Info / Product Name	Samples	Pass	Fail	Types of Violation(s)
1810320015	HOEFER'S FEED LAYER MASH	1	1	0	
		-----	-----	-----	
		9	9	0	100.00% Passed
002B0Y	HORIZON ACRES 33 PCR 540 PERRYVILLE, MO 63775				
077446	COMMODITY BLEND	1	1	0	
066085	HORIZON ACRES 16% EGG LAYER CRUMBLES	2	2	0	
052283	HORIZON ACRES 16% EGG LAYER PELLET	3	3	0	
084086	HORIZON ACRES 16% SHEEP PELLETS MEDICATED (LASALOCID)	2	2	0	
085836	HORIZON ACRES ALL FLOCK CRUMBLES	2	2	0	
056973	HORIZON ACRES ALL FLOCK RATION	2	2	0	
084494	HORIZON ACRES ALL-PURPOSE CATTLE MINERAL	2	2	0	
061896	HORIZON ACRES BROILER LIFE-CYCLE BLEND MEDICATED (AMPROLIUM)	2	2	0	
085835	HORIZON ACRES CALF STARTER (DECOQUINATE)	1	1	0	
067358	HORIZON ACRES GAME BIRD CONDITIONER	1	1	0	
058155	HORIZON ACRES HEN SCRATCH	2	2	0	
056974	HORIZON ACRES RABBIT RATION 40LB	1	1	0	
080195	HORIZON ACRES SHOWMAN'S PRIDE - ORIGINAL	2	2	0	
075669	HORIZON ACRES SHOWMAN'S PRIDE PERFORMANCE	1	1	0	
085837	HORIZON ACRES SWEET FEED	1	1	0	
		-----	-----	-----	
		25	25	0	100.00% Passed
001KY9	HUBBARD FEEDS INC - MANKATO 111 W CHERRY ST STE 500 MANKATO, MN 56001				
0460290792	18% FLEER ONE STEP D22.7 TRTM MEDICATED (DECOQUINATE)	2	2	0	
0460290147	ASCEND LACTATING DAIRY CATTLE & LACTATING GOAT SUPPLEMENT	1	0	1	(1-Crude Fat)
0460290830	EXPRESS GROWER 32:0	1	1	0	
0460290855	EXPRESS GROWER 32:0 B400 MEDICATED (LASALOCID)	1	1	0	
073593	HOMESTEAD CHICK STARTER/GROWER CRUMBLE NAB NAP	3	3	0	
0460290876	HOMESTEAD LAYER CRUMBLE NAB/NAP	2	2	0	
0460290880	HOMESTEAD POULTRY DEVELOPER CRUMBLE NAP/NAB	1	1	0	
083393	HUBBARD FEEDS HOMESTEAD 17% LAMB GROWER B27.2 MEDICATED (LASALOCID)	1	1	0	
0460290963	HUBBARD FEEDS HOMESTEAD RABBIT FAMILYETTES	3	3	0	

2023 Feed Company Sample Listing
| Min Receive Date: 01/01/2023 | Max Receive Date: 12/31/2023 |

ID Number	Company Info / Product Name	Samples	Pass	Fail	Types of Violation(s)
046888	PROSTOCK CONCENTRATE 4% FAT	1	1	0	
045596	SHEEP BALANCER 32 TRT	2	1	1	(1-Vitamin A - HPLC)
073592	SUMMIT ACTIVE PELLETT	1	1	0	
071885	SUMMIT SENIOR PELLETT	1	1	0	
075602	SUPERGAIN 16 B60 MEDICATED (LASALOCID)	3	2	1	(1-Lasalocid - HPLC)
052644	WEIGHT LIFTER GROWER	1	1	0	
		-----	-----	-----	
		24	21	3	87.50% Passed
002832	I AND LOVE AND YOU 2207 CENTRAL AVE BOULDER, CO 80301				
048856	I and Love and You Cat Canned - Whascally Wabbit Pâté	1	1	0	
		-----	-----	-----	
		1	1	0	100.00% Passed
0026X1	ICM BIOFUELS LLC 2811 S 11TH ST STE 200 ST JOSEPH, MO 64503				
044773	ICM BIOFUELS DDGS WITH BRAN	3	3	0	
044772	ICM BIOFUELS WDGS WITH BRAN	3	3	0	
		-----	-----	-----	
		6	6	0	100.00% Passed
0028QJ	INCOBRASA INDUSTRIES 540 E US HWY 24 GILMAN, IL 60938-0098				
0263410004	8% SOYHULL PELLETS	1	1	0	
		-----	-----	-----	
		1	1	0	100.00% Passed
00265X	INGREDION INCORPORATED - NORTH KANSAS CITY 1001 BEDFORD AVE NORTH KANSAS CITY, MO 64116				
064405	BUFFALO WET CORN GLUTEN FEED	1	0	1	(1-Crude Protein – Nitrogen Combustion)
064404	PRAIRIE GOLD 54% CORN GLUTEN MEAL	1	1	0	
		-----	-----	-----	
		2	1	1	50.00% Passed

2023 Feed Company Sample Listing
| Min Receive Date: 01/01/2023 | Max Receive Date: 12/31/2023 |

ID Number	Company Info / Product Name	Samples	Pass	Fail	Types of Violation(s)
002AWG	INTERNATIONAL DEHYDRATED FOODS INC 700 S CHAPEL DR MONETT, MO 65708				
051574	IDF DRIED CHICKEN 3242	3	3	0	
		-----	-----	-----	
		3	3	0	100.00% Passed
00261P	INTERNATIONAL PET FOODS COMPANY 8105 NW 77TH ST MIAMI, FL 33166				
082010	TOP KAT PREMIUM CAT FOOD GOURMET FORMULA CHICKEN, TURKEY, SALMON & OCEAN FISH FLAVORS	1	1	0	
		-----	-----	-----	
		1	1	0	100.00% Passed
0026KX	INTERNATIONAL PET SUPPLIES & DISTRIBUTION INC 10850 VIA FRONTERA SAN DIEGO, CA 92127				
068483	2990802 WHOLE HEARTED CRUNCHY CLOVER-SHAPED BLUEBERRY & YOGURT FLAVOR DOG TREATS	1	1	0	
085912	WHOLE HEARTED CRUNCHY CLOVERS CLOVER-SHAPED DOG TREATS PEANUT BUTTER FLAVOR	1	1	0	
		-----	-----	-----	
		2	2	0	100.00% Passed
0027B9	ISONOVA TECHNOLOGIES LLC PO BOX 96 / 18184 HWY P VERONA, MO 65769				
1091550003	SPRAY-DRIED GRANULATED INEDIBLE EGG PRODUCT FOR HOPPER BOTTOM TRUCKS PRODUCT	5	5	0	
061686	SPRAY-DRIED GRANULATED INEDIBLE EGG PRODUCT FOR HOPPER BOTTOM TRUCKS PRODUCT	1	1	0	
1091550002	SPRAY-DRIED GRANULATED INEDIBLE EGG PRODUCT PRODUCT	4	4	0	
		-----	-----	-----	
		10	10	0	100.00% Passed
0024A0	JAMESTOWN AGRI SERVICE INC PO BOX 277 / 317 W ROW ST JAMESTOWN, MO 65046				
1350250010	10-1/2% MIX	2	2	0	
1350250006	11% STOCK CHOW	1	0	1	(1-Fumonisin (Total) - ELISA)
1350250012	13% CREEP FEED	1	1	0	
1350250002	15% LAYER	2	2	0	

2023 Feed Company Sample Listing
| Min Receive Date: 01/01/2023 | Max Receive Date: 12/31/2023 |

ID Number	Company Info / Product Name	Samples	Pass	Fail	Types of Violation(s)
1350250011	17% PIG FEED	1	1	0	
		-----	-----	-----	
		7	6	1	85.71% Passed
003KZF	JIMINYS LLC 1831 SOLANO AVE STE 8510 BERKELEY, CA 94707				
075043	JIMINY'S CRICKET COOKIE PEANUT BUTTER AND BLUEBERRY RECIPE DOG TREATS	1	1	0	
079376	JIMINY'S GOOD GRUB TRAINING DOG TREATS PEANUT BUTTER AND CRANBERRY	1	1	0	
		-----	-----	-----	
		2	2	0	100.00% Passed
00271F	K9 GRANOLA FACTORY PO BOX 189 THOMASVILLE, PA 17364				
058077	THE ORIGINAL K9 GRANOLA FACTORY SOFT BAKES BITES ROCKY ROAD SOFT BAKED DOG BISCUITS DOG TREATS	1	1	0	
		-----	-----	-----	
		1	1	0	100.00% Passed
00272V	KALMBACH FEEDS INC 7148 STATE HWY 199 UPPER SANDUSKY, OH 43351				
083305	GAME PLAN GOAT BREADER PLUS PELLET MEDICATED (MONENSIN)	1	1	0	
061460	TRIBUTE KALM 'N EZ PELLETED	1	1	0	
074799	TRIBUTE SENIORITY 14% SENIOR TEXTURED FEED	1	1	0	
		-----	-----	-----	
		3	3	0	100.00% Passed
00289F	KAYTEE PRODUCTS INC PO BOX 230 / 521 CLAY ST CHILTON, WI 53014				
055704	KAYTEE FIESTA GUINEA PIG GOURMET VARIETY DIET	1	1	0	
084699	KAYTEE FORTI DIET PRO HEALTH CANARY & FINCH FOOD	1	1	0	
074972	KAYTEE FORTI-DIET PROHEALTH HAMSTER & GERBIL FOOD	1	1	0	
084217	KAYTEE SUPREME CANARY & FINCH FOOD	1	1	0	
		-----	-----	-----	
		4	4	0	100.00% Passed

2023 Feed Company Sample Listing
| Min Receive Date: 01/01/2023 | Max Receive Date: 12/31/2023 |

ID Number	Company Info / Product Name	Samples	Pass	Fail	Types of Violation(s)
0028PK	KDR PET TREATS LLC 2676 S MAPLE AVE FRESNO, CA 93725				
085369	PLATO PET TREATS CHICKEN JERKY WITH GOAT MILK DOG TREATS	1	1	0	
		-----	-----	-----	
		1	1	0	100.00% Passed
00281Q	KELLY FOODS CORPORATION 10313 OLD OCEAN CITY BLVD BERLIN, MD 21811				
0400010032	AMERICA'S VETDOGS SOFT & MOIST DOG TREATS SKIN & COAT FORMULA MADE WITH REAL CHICKEN	2	2	0	
079991	BIL-JAC SENSITIVE SOLUTIONS SENSITIVE SKIN & STOMACH DOG FOOD	1	1	0	
		-----	-----	-----	
		3	3	0	100.00% Passed
00279Y	KELLY FOODS CORPORATION 3457 MEDINA RD MEDINA, OH 44256				
054517	BIL JAC DOG BISCUITS MADE WITH REAL CHICKEN LIVER	1	0	1	(1-Crude Protein – Nitrogen Combustion)
		-----	-----	-----	
		1	0	1	0.00% Passed
0028FZ	KEMIN INDUSTRIES PO BOX 70 / 1900 SCOTT AVE DES MOINES, IA 50317				
066877	PROSURANCE CHX LIVER.HD US	8	7	1	(1-Crude Fat)
		-----	-----	-----	
		8	7	1	87.50% Passed
0027D1	KENT NUTRITION GROUP INC - MUSCATINE 2905 US HWY 61 N MUSCATINE, IA 52761				
0300500696	KENT 38 POULTRY BASE	1	1	0	
0300500033	KENT BABY BEEF 34	2	2	0	
0300500130	KENT BABY BEEF 34 400B MEDICATED (LASALOCID)	1	1	0	
0300500539	KENT BARN CAT FOOD	1	1	0	
077053	KENT C.A.N. LAYER CRUMBLE	1	1	0	
077052	KENT C.A.N. LAYER PELLET	1	1	0	
0300500015	KENT CALF CREEP 60B MEDICATED (LASALOCID)	3	2	1	(1-Salt)

2023 Feed Company Sample Listing

3/26/2024 9:24:45 AM

| Min Receive Date: 01/01/2023 | Max Receive Date: 12/31/2023 |

Page 40 of 106

ID Number	Company Info / Product Name	Samples	Pass	Fail	Types of Violation(s)
069505	KENT CMAS 18% PELLET BULK	2	2	0	
0300500523	KENT COMMERCIAL RABBIT	2	2	0	
0300500043	KENT COMPLEMENT PELLETS 1000M MEDICATED (MELENGESTROL ACETATE)	1	1	0	
085106	KENT EPPERSON BALANCER MEAL 1200R MEDICATED (MONENSIN)	1	1	0	
0300500162	KENT EQUINE BASE 38	1	1	0	
051361	KENT FEEDLOT 40-20 500B MEDICATED (LASALOCID)	1	1	0	
082062	KENT FEEDLOT 40-25	3	1	2	(1-Crude Protein – Nitrogen Combustion) (1-Calcium)
0300500559	KENT FEEDLOT ARRIVAL MAX ENERGY AS280 MEDICATED (CTC&SULFA)	1	0	1	(1-Salt)
087404	KENT FIELD & FARM ALL-STOCK 12 TEXTURED	1	1	0	
085104	KENT FIELD & FARM POULTRY LAYER PELLET	2	2	0	
083229	KENT FRAMEWORK 365 MINERAL FESCUE GARLIC	1	0	1	(1-Vitamin A - HPLC)
081192	KENT FRAMEWORK 365 MINERAL PERFORMANCE ET ELITE PROPATH4 (7885)	1	1	0	
083228	KENT GOAT MINERAL	1	0	1	(1-Vitamin A - HPLC)
064574	KENT HOME FRESH 18 GOAT DEVELOPER 20R PELLET MEDICATED (MONENSIN)	1	1	0	
075982	KENT HOME FRESH BETTER FEATHER PELLETTED POULTRY FEED	2	1	1	(1-Crude Protein – Nitrogen Combustion)
085105	KENT HOME FRESH CATTLE GROWER PELLET	1	1	0	
068606	KENT HOME FRESH EXTRA EGG LAYER CRUMBLE	4	2	2	(2-Crude Protein – Nitrogen Combustion)
064575	KENT HOME FRESH EXTRA EGG LAYER PELLET	4	4	0	
071409	KENT HOME FRESH FINISH PELLET	1	1	0	
074732	KENT HOME FRESH MULTI-FLOCK CHICK N GAME STARTER/GROWER 22 CRUMBLE	4	3	1	(1-Crude Protein – Nitrogen Combustion)
070944	KENT HOME FRESH MULTI-FLOCK TURKEY STARTER 28 CRUMBLE	1	1	0	
068595	KENT HOME FRESH PRO HUTCH 16 PELLET	1	1	0	
070536	KENT HOME FRESH STARTER CRUMBLE MEDICATED (AMPROLIUM)	2	1	1	(1-Crude Protein – Nitrogen Combustion)
085100	KENT HOOF & SHINE	1	0	1	(1-Zinc - ICP-OES)
085163	KENT INSPIRE PEAK PERFORMANCE AMP PELLETTED HORSE FEED	1	1	0	
085103	KENT INSPIRE SENIOR PELLETTED HORSE FEED	1	1	0	
0300500547	KENT KENNEL KING DOG FOOD	1	1	0	
047202	KENT MISSOURI 36% CATTLE AN	1	1	0	
0300500698	KENT MO 12% COMMODITY PELLET BULK	4	4	0	
065916	KENT NEXGEN 17-25 COMPLETE D35 MEDICATED (TIAMULIN)	1	1	0	
068594	KENT NEXGEN 25-40 COMPLETE D35 MEDICATED (TIAMULIN)	1	1	0	
083236	KENT NEXGEN HP 12-17 MIXER NO OATS	1	1	0	
065918	KENT NEXGEN HP 8-13 COMPLETE D35 MEDICATED-TIAMULIN	1	1	0	
071410	KENT NEXGEN NATURAL HP 12-17 COMPLETE	2	2	0	
085107	KENT NEXGEN NAUTRAL SOW MIXER + AVAILA SOW	1	1	0	
0300500688	KENT NEXGEN SWINE SUPPLEMENT	1	1	0	
083413	KENT RANGE BOSS EXACT CIT PELLET 125R MEDICATED (MONENSIN)	2	2	0	
085162	KENT RANGEBOSS ALL NATURAL BEEF CUBE 20%	1	1	0	
083116	KENT ROUNDERS BANANA FLAVOR HORSE TREATS	2	2	0	

2023 Feed Company Sample Listing

3/26/2024 9:24:45 AM

| Min Receive Date: 01/01/2023 | Max Receive Date: 12/31/2023 |

Page 41 of 106

ID Number	Company Info / Product Name	Samples	Pass	Fail	Types of Violation(s)
083122	KENT ROUNDERS MOLASSES FLAVOR HORSE TREATS	2	2	0	
083250	KENT ROUNDERS SPICED APPLE FLAVOR HORSE TREATS	2	2	0	
087110	KENT SENTINEL SAFE START	1	1	0	
075940	KENT SHEEP 14% COMMODITY PELLET	2	1	1	(1-Salt)
081191	KENT SHOW GOAT ENRICH 20R PELLET (MEDICATED- MONENSIN) (6160)	1	0	1	(1-Monensin - HPLC)
085102	KENT SHOW GOAT FULL BORE HE 20R MEDICATED (MONENSIN)	1	1	0	
0300500612	KENT SHOW PIG SUPPLEMENT	1	1	0	
083227	KENT VZ DAIRY MINERAL	1	0	1	(1-Salt) (1-Vitamin A - HPLC)
		-----	-----	-----	
		82	67	15	81.71% Passed
003AJA	KINDER FEED AND FARM SUPPLY PO BOX 727 / 12058 MO 137 LICKING, MO 65542				
071742	KINDER 1/3 BEEF MIX	1	1	0	
085303	KINDER POULTRY GRAIN	1	1	0	
071741	KINDER SWINE GROWER MIX	1	1	0	
		-----	-----	-----	
		3	3	0	100.00% Passed
0022H9	KINGDOM FEED AND LANDSCAPING 2110 N BLUFF ST FULTON, MO 65251				
0270010010	KINGDOM 12% HIGH FAT	2	0	2	(1-Crude Protein – Nitrogen Combustion) (1-Crude Fat) (2-Calcium) (1-Copper - ICP-OES)
051758	KINGDOM FEEDS 18% LAYER FEED	2	2	0	
051756	KINGDOM FEEDS CATTLE GROWER	2	1	1	(1-Salt)
051759	KINGDOM FEEDS HOG FEED	1	1	0	
0270010012	KINGDOM'S MIX GRAIN	2	1	1	(1-Crude Protein – Nitrogen Combustion)
0270010001	KINGDOM'S SWEET MIX	2	1	1	(1-Crude Protein – Nitrogen Combustion)
		-----	-----	-----	
		11	6	5	54.55% Passed
0046Y0	KNOW-NUT'N RANCH LLC 15351 WAYNE RT E LOWNDES, MO 63951				
085734	RANCH HAND SNACKS DRIED LIVER BITES	1	1	0	
		-----	-----	-----	
		1	1	0	100.00% Passed

2023 Feed Company Sample Listing

ID Number	Company Info / Product Name	Samples	Pass	Fail	Types of Violation(s)
002M0H	KREAMER FEED INC DBA NATURES BEST ORGANIC FEEDS PO BOX 38 / 215 KREAMER AVE KREAMER, PA 17833				
086759	NATURE'S BEST ORGANIC CHICK STARTER/GROWER	1	1	0	
080743	NATURE'S BEST ORGANIC DUCK CRUMBLES	1	1	0	
		-----	-----	-----	
		2	2	0	100.00% Passed
00296D	KROGER CO SAMPLES 1014 VINE ST CINCINNATI, OH 45202				
081661	LUVSOME BEEF FLAVOR JERKY STICKS	1	1	0	
070392	PET PRIDE 4 GRAVY BASTED FLAVORS VARIETY BISCUITS MEDIUM TREATS FOR DOGS	1	1	0	
081660	PET PRIDE 5 MEATY FLAVORS VARIETY BISCUITS SMALL TREATS FOR DOGS	1	1	0	
0702100015	PET PRIDE HEART, EYE & IMMUNITY SUPPORT FORMULA CHICKEN FLAVOR CAT FOOD DRY	1	1	0	
081659	PET PRIDE INDOOR FORMULA CHICKEN & TURKEY FLAVOR ADULT CAT FOOD DRY	1	1	0	
077777	PET PRIDE VARIETY MIX LOBSTER, SHRIMP, CRAB & TUNA FLAVOR CAT FOOD DRY	1	1	0	
		-----	-----	-----	
		6	6	0	100.00% Passed
002HM9	KROGER COMPANY 1014 VINE ST CINCINNATI, OH 45202				
085427	PET PRIDE SMALL 5 MEATY FLAVORS VIARIETY BISCUITS SMALL DOG TREATS	1	1	0	
		-----	-----	-----	
		1	1	0	100.00% Passed
0028XV	KYORIN FOOD IND LTD 2230 DAVIS CT HAYWARD, CA 94545				
0100350001	HIKARI CICHLID STAPLE	1	1	0	
		-----	-----	-----	
		1	1	0	100.00% Passed
0028AN	LA CROSSE MILLING CO PO BOX 86 COCHRANE, WI 54622				
048995	STEAM ROLLED OAT GROATS	1	1	0	
		-----	-----	-----	
		1	1	0	100.00% Passed

2023 Feed Company Sample Listing
| Min Receive Date: 01/01/2023 | Max Receive Date: 12/31/2023 |

ID Number	Company Info / Product Name	Samples	Pass	Fail	Types of Violation(s)
003J03	LAFAYETTE BAY LLC dba SPUNKY PUP 2500 SHADYWOOD RD STE 700 ORONO, MN 55331				
085164	SPUNKY PUP CRUNCHY BISCUITS PRIME RIB FLAVOR DOG TREATS	1	1	0	
084886	SPUNKY PUP PEANUT BUTTER CHRUCH TREATS FOR DOGS	1	1	0	
		-----	-----	-----	
		2	2	0	100.00% Passed
003N8A	LAROY GROUP INC 120 GIBRALTAR RD STE 111 HORSHAM, PA 19044				
078323	White Mill PURE complete PURE rat	1	1	0	
		-----	-----	-----	
		1	1	0	100.00% Passed
003PNY	LEETON FEED & FERTILIZER PO BOX 230 / 101 E RAILROAD LEETON, MO 64761				
081383	JENNIFER GOAT MIX	1	0	1	(1-Crude Protein – Nitrogen Combustion) (1-Calcium)
080488	LEETON AG CALF GROWER	1	1	0	
084491	LEETON BUCKING BULL BT MEDICATED (LASALOCID)	1	1	0	
077424	LEETON LAMB GROWER	1	1	0	
080487	LEETON RUDY MIX	1	1	0	
077423	LEETON SWEET FEED	1	1	0	
081384	LEETON SWINE GROWER	1	0	1	(1-Crude Protein – Nitrogen Combustion)
		-----	-----	-----	
		7	5	2	71.43% Passed
0022F5	LEGRAND FEED PRODUCTS LLC 1501 HUDSON DR POPLAR BLUFF, MO 63901				
048231	3 WAY CSG MIX	1	1	0	
054126	HORSEPOWER	1	1	0	
		-----	-----	-----	
		2	2	0	100.00% Passed
00267V	LETTERMAN FEED 739 HONEY LOCUST RD NIANGUA, MO 65713				
071803	10% PIG FEED	1	1	0	
067549	12% PIG FEED	1	0	1	(1-Crude Protein – Nitrogen Combustion)
067551	12% PROTEIN MIX	1	1	0	

2023 Feed Company Sample Listing
| Min Receive Date: 01/01/2023 | Max Receive Date: 12/31/2023 |

ID Number	Company Info / Product Name	Samples	Pass	Fail	Types of Violation(s)
067548	14% PIG FEED	1	0	1	(1-Crude Protein – Nitrogen Combustion)
067541	14% PROTEIN MIX	1	1	0	
067547	16% PIG FEED	1	1	0	
072439	17% LAYER RATION	1	1	0	
068608	18% PIG FEED	1	1	0	
068609	ALL STOCK (FOR HORSES)	1	1	0	
073176	ALL STOCK PLUS (FOR HORSES)	1	1	0	
067550	FAT CALF	1	1	0	
067543	GOAT FEED	1	1	0	
071008	SHEEP FEED	1	1	0	
		-----	-----	-----	
		13	11	2	84.62% Passed
003NM8	LINCOLN LAND AGR-ENERGY LLC 10406 N 1725TH ST PALESTINE, IL 62451				
076383	CORN DISTILLERS DRIED GRAINS WITH SOLUBLES	1	1	0	
		-----	-----	-----	
		1	1	0	100.00% Passed
0034N0	LIVESTOCK NUTRITION CENTER - CHICKASHA 409 SHEPARD ST CHICKASHA, OK 73018				
063088	LNC EXTENDER PELLETS	1	1	0	
		-----	-----	-----	
		1	1	0	100.00% Passed
0026FC	LIVINGSTON STONE CO 11828 N 1600 E RD PONTIAC, IL 61764				
0263050002	HIGH CALCIUM LIMESTONE FOR FEED MIXING	1	1	0	
		-----	-----	-----	
		1	1	0	100.00% Passed
003KCC	LNS FEED LLC 70999 LEHMAN RD FORTUNA, MO 65034				
084073	KILMER SPECIAL 12.5% ROASTED HORSE FEED	1	1	0	
075816	KILMER SPECIAL 14% ROASTED HORSE FEED	1	0	1	(1-Crude Protein – Nitrogen Combustion)

2023 Feed Company Sample Listing
| Min Receive Date: 01/01/2023 | Max Receive Date: 12/31/2023 |

ID Number	Company Info / Product Name	Samples	Pass	Fail	Types of Violation(s)
075817	SUPER LIFE HORSE BUILDER	1	1	0	
		-----	-----	-----	
		3	2	1	66.67% Passed
00230D	LOHMAN PRODUCERS EXCHANGE - LOHMAN PO BOX 28 / 8804 FRONT ST LOHMAN, MO 65053				
0510040003	ALL NATURAL SWEET 12	1	1	0	
		-----	-----	-----	
		1	1	0	100.00% Passed
00230C	LOHMAN PRODUCERS EXCHANGE - RUSSELLVILLE PO BOX 397 / 13310 RAILROAD AVE RUSSELLVILLE, MO 65074				
0510010004	SWEET 12	1	0	1	(1-Calcium)
		-----	-----	-----	
		1	0	1	0.00% Passed
002721	LOTUS PET FOOD INC 2727 MARICOPA ST TORRANCE, CA 90503				
058962	Grain Free Rabbit Loaf for Dogs	1	0	1	(1-Crude Protein – Nitrogen Combustion)
		-----	-----	-----	
		1	0	1	0.00% Passed
0028CP	LOVING PETS CORPORATION 110 MELRICH RD STE 1 CRANBURY, NJ 08512				
084120	LOVING PETS BONE-SHAPED SOFT JERKY CHICKEN & CHEESE RECIPE TREATS FOR DOGS	1	1	0	
		-----	-----	-----	
		1	1	0	100.00% Passed
0024ZH	LOWRY CITY FARMERS EXCHANGE PO BOX 388 / 102 W 2ND ST LOWRY CITY, MO 64763				
062508	1/3 MIX	1	1	0	
1850010006	15.5 HOG FEED	1	0	1	(1-Crude Protein – Nitrogen Combustion)
1850010015	ALL GRAIN	1	1	0	

2023 Feed Company Sample Listing
| Min Receive Date: 01/01/2023 | Max Receive Date: 12/31/2023 |

ID Number	Company Info / Product Name	Samples	Pass	Fail	Types of Violation(s)
1850010010	SCRATCH GRAIN	1	1	0	
		-----	-----	-----	
		4	3	1	75.00% Passed
0034VY	LOYAL BESTIES CO LLC 120 ELM ST WASHINGTON, MO 63090				
085376	BLUEBERRY CINNAMON DOG AND CAT TREAT	1	0	1	(1-Crude Fat) (1-Moisture - Loss in Drying, 104C, 3hrs)
		-----	-----	-----	
		1	0	1	0.00% Passed
002FX5	M I INDUSTRIES dba INSTINCT 2 CITY PLACE DR STE 400 ST LOUIS, MO 63141				
084003	INSTINCT RAW BOOST GRAIN-FREE RECIPE WITH REAL CHICKEN FOR HEALTHY WEIGHT DRY DOG FOOD	1	1	0	
048718	NATURE'S VARIETY INSTINCT RAW BOOST CHICKEN MEAL FORMULA FOR CATS (DRY)	1	1	0	
060092	NATURES VARIETY INSTINCT RAW BOOST GRAIN FREE RECIPE WITH REAL CHICKEN CAT KIBBLE	1	1	0	
		-----	-----	-----	
		3	3	0	100.00% Passed
003NMG	M PET GROUP dba OLD EAST MAIN CO 100 MISSION RD GOODLETTSVILLE, TN 37072				
079651	HEARTLAND FARMS DELI STYLE TURKEY, FISH, LIVER CAT FOOD DRY	2	2	0	
084189	HEARTLAND FARMS JERKY STICKS ORGINAL BEEF FLAVOR TREATS FOR DOGS	1	1	0	
079653	HEARTLAND FARMS KITTEN RECIPE OCEAN FISH, SALMON, CHICKEN, AND TURKEY CAT FOOD DRY	1	1	0	
084190	HEARTLAND FARMS SAVORY GLAZED BISCUITS PEANUT BUTTER FLAVORED TREATS FOR DOGS	1	1	0	
084188	HEARTLAND FARMS WAVY STRIPS ORGINAL BACON FLAVOR TREATS FOR DOGS	1	1	0	
080328	NATURE'S MENU WITH BEEF & VEGETABLE CUTS IN GRAVY ADULT & PUPPY DOG FOOD (CAN)	1	1	0	
		-----	-----	-----	
		7	7	0	100.00% Passed
001Y83	MADISON COUNTY FARM SUPPLY - DELINQUENT 320 N MINE LA MOTTE ST FREDERICKTOWN, MO 63645				
084536	12% BARE BONES	1	1	0	
080416	TOP PERFORMANCE 12% OZARK TRAILS WITH BIOTIN	1	0	1	(1-Zinc - ICP-OES) (1-Fumonisin (Total) - ELISA)

2023 Feed Company Sample Listing

3/26/2024 9:24:45 AM

| Min Receive Date: 01/01/2023 | Max Receive Date: 12/31/2023 |

Page 47 of 106

ID Number	Company Info / Product Name	Samples	Pass	Fail	Types of Violation(s)
084534	TOP PERFORMANCE ALL NATURAL 16% FARM STAMPEDE	2	2	0	
084535	TOP PERFORMANCE ALL NATURAL 16% SWEET FARM STAMPEDE	2	1	1	(1-Crude Protein – Nitrogen Combustion)
080415	TOP PERFORMANCE ALL NATURAL HEN SCRATCH	1	1	0	
1230030029	TOP PERFORMANCE ALL NATURAL PROTEIN PLUS	1	1	0	
075587	TOP PERFORMANCE ALL NATURAL PROTEIN PLUS II	1	1	0	
087447	TOP PERFORMANCE ALL NATURAL SUPER SWEET ALL GRAIN	1	0	1	(1-Fumonisin (Total) - ELISA)
		-----	-----	-----	
		10	7	3	70.00% Passed
0002Q0	MAIN STREET FEEDS INC - MONETT 109 MAIN ST MONETT, MO 65708				
0090050003	12% CATTLE FEED	3	3	0	
0090050040	ALL GRAIN FEED	2	2	0	
0090050048	BEEF FINISHER R20 MEDICATED (MONENSIN)	2	2	0	
0090050043	BULL RATION R-30 MEDICATED MONENSIN	3	1	2	(1-Crude Fiber - Ankom) (1-Salt) (1-Monensin - HPLC)
087424	CORN CHOPS	1	0	1	(1-Aflatoxin (Total) - HPLC) (1-Fumonisin (Total) - ELISA)
0090050042	DAIRY 16	3	3	0	
087402	MSF 1/4MIX W/MOLASSES	1	1	0	
0090050053	MSF 12% HORSE FEED TEXTURED	1	1	0	
0090050061	MSF 266 HOG FEED	1	0	1	(1-Crude Protein – Nitrogen Combustion)
0090050068	MSF BACKGROUND MIX	1	1	0	
0090050071	MSF HOG GROWER FINISHER	2	1	1	(1-Crude Protein – Nitrogen Combustion)
052834	MSF LAYER MASH	3	2	1	(1-Crude Protein – Nitrogen Combustion)
0090050073	MSF PASTURE CREEP	3	3	0	
081774	MSF SHEEP/GOAT GROWER	1	1	0	
0090050041	MSF SHOW FEED	4	3	1	(1-Crude Protein – Nitrogen Combustion)
0090050063	MSF SUMMER CREEP	1	1	0	
0090050012	MSF WINTER CREEP	3	3	0	
		-----	-----	-----	
		35	28	7	80.00% Passed
002X1B	MAJESTIC MILLING COMPANY 13164 FR 1005 EXETER, MO 65647				
067651	CV SINGLE PHASE BROILER	6	6	0	
079091	MAGESTIC MILLING ROCKHILL ORGANIC RH01	3	3	0	
083306	MAJESTIC MILLING HANDSOME BROOK LAY 4	3	3	0	
086390	MAJESTIC MILLING HANDSOME BROOK ORGANIC PEAK 1	3	3	0	

2023 Feed Company Sample Listing
| Min Receive Date: 01/01/2023 | Max Receive Date: 12/31/2023 |

ID Number	Company Info / Product Name	Samples	Pass	Fail	Types of Violation(s)
086391	MAJESTIC MILLING ROCKHILL RH01	3	2	1	(1-Crude Protein – Nitrogen Combustion)
		-----	-----	-----	
		18	17	1	94.44% Passed
00288X	MANNA PRO PRODUCTS LLC dba COMPANA PET BRANDS 707 SPIRIT 40 PARK DR STE 150 ST LOUIS, MO 63005				
082874	FRUITABLES SKINNY MINIS WATERMELON FLAVOR DOG TREATS	1	1	0	
082885	FRUITABLES YOGOS YOGURT & COCONUT DOG TREATS	3	3	0	
082886	FRUITABLES YOGOS YOGURT,STRAWBERRY & BANANA DOG TREATS	1	1	0	
054514	MANNA PRO 7-GRAIN ULTIMATE SCRATCH	2	2	0	
083808	MANNA PRO ACCUBITES PRECISION SUPPLEMENT FOR HORSES RADIANCE HEALTHY MANE&TAIL SUPPORT	2	2	0	
1910510342	MANNA PRO APPLE FLAVOR BITE-SIZE NUGGETS HORSE TREATS	4	4	0	
1910510351	MANNA PRO BOUNCE BACK MULTI-SPECIES ELECTROLYTE SUPPLEMENT	1	1	0	
1910510333	MANNA PRO BUTTERSCOTCH FLAVOR BITE-SIZE NUGGETS HORSE TREATS	1	1	0	
1910510310	MANNA PRO CALF-MANNA PERFORMANCE SUPPLEMENT MULTISPECIES ALL LIFE STAGES	2	2	0	
1910510345	MANNA PRO CARROT & SPICE FLAVOR BITE-SIZE NUGGETS HORSE TREATS	2	2	0	
069035	MANNA PRO CHICK STARTER GROWER COMPLETE CRUMBLES FOR CHICKS	2	2	0	
080000	MANNA PRO CHICK STARTER GROWER CRUMBLES FOR YOUNG CHICKENS MEDICATED (AMPROLIUM)	2	2	0	
050431	MANNA PRO CHICK STICK	1	1	0	
083303	MANNA PRO COMPLETE MOUSE & RAT FOOD	3	1	2	(1-Crude Fat) (1-Salt)
073412	MANNA PRO DUCK & GOOSE LAYER PELLETS	1	1	0	
083112	MANNA PRO DUCK DISCS TREATS FOR WATERFOWL	2	2	0	
073411	MANNA PRO DUCKLING & GOSLING STARTER GROWER COMPLETE CRUMBLES NON-MEDICATED	1	1	0	
048715	MANNA PRO GAMEBIRD/SHOWBIRD STARTER GROWER	2	2	0	
1910510358	MANNA PRO GARDEN DELIGHT POULTRY TREATS	1	1	0	
056149	MANNA PRO GOAT BALANCER SUPPLEMENT	2	2	0	
1910510360	MANNA PRO GOAT MINERAL	2	1	1	(1-Copper - ICP-OES) (1-Selenium - Hydride) (1-Vitamin A - HPLC)
1910510353	MANNA PRO GOAT TREATS LICORICE FLAVOR	2	2	0	
1910510352	MANNA PRO HORSE-MANNA VITALITY SUPPLEMENT FOR HORSES	1	0	1	(1-Crude Fat)
060831	MANNA PRO MINI-PIG TREATS BERRIES & CREAM FLAVOR	2	2	0	
083114	MANNA PRO NUTRIGOOD HOOF SNAX BIOTIN-ENRICHED CINNAMON FLAVOR HORSE TREATS	2	2	0	
061080	MANNA PRO NUTRIGOOD LOW-SUGAR SNAX APPLE FLAVOR HORSE TREATS	2	2	0	
051298	MANNA PRO NUTRIGOOD SENIOR SNAX APPLE FLAVORED	1	1	0	
1910510356	MANNA PRO OMEGA EGG MAKER	2	2	0	

2023 Feed Company Sample Listing

3/26/2024 9:24:45 AM

| Min Receive Date: 01/01/2023 | Max Receive Date: 12/31/2023 |

Page 49 of 106

ID Number	Company Info / Product Name	Samples	Pass	Fail	Types of Violation(s)
046821	MANNA PRO ORGANIC LAYER PELLETS NON-GMO COMPLETE FEED FOR LAYING HENS	1	1	0	
1910510357	MANNA PRO ORGANIC STARTER CRUMBLES NON-GMO COMPLETE FEED FOR CHICKS	2	2	0	
1910510341	MANNA PRO PEPPERMINT FLAVOR BITE SIZE NUGGETS HORSE TREATS	2	1	1	(1-Crude Protein – Nitrogen Combustion)
1910510330	MANNA PRO POSITIVE PELLET GOAT DEWORMER MEDICATED (MORANTEL TARTRATE)	2	2	0	
046822	MANNA PRO SIMPLY FLAX ALL-NATURAL GROUND FLAXSEED	1	1	0	
083113	MANNA PRO TASTY DELITES APPLE & OAT FLAVORED HORSE TREATS	2	2	0	
1910510355	MANNA PRO UNIMILK MILK REPLACER WITH PROBIOTICS	3	3	0	
082846	NUTRI-VET SHED-DEFENSE SOFT CHEWS FOR DOGS TREATS	1	1	0	
		-----	-----	-----	
		64	59	5	92.19% Passed
0025Z5	MANZANOLA FEEDS LLC PO BOX 157 MANZANOLA, CO 81058				
045035	HORSE CUBES	1	0	1	(1-Crude Protein – Nitrogen Combustion)
		-----	-----	-----	
		1	0	1	0.00% Passed
0028NZ	MARS PETCARE US 2013 OVATION PKWY FRANKLIN, TN 37067				
055009	GREENIES DENTAL TREATS ORIGINAL LARGE TREATS FOR DOGS	1	1	0	
055010	GREENIES DENTAL TREATS ORIGINAL PETITE TREATS FOR DOGS	1	1	0	
068386	GREENIES PILL POCKETS Chicken Flavor Tablet Size Treats for Dogs	1	1	0	
068387	GREENIES PILL POCKETS Hickory Smoke Flavor Tablet Size Treats for Dogs	1	1	0	
085715	IAMS PROACTIVE HEALTH HEALTHY KITTEN	1	1	0	
059935	NUTRO CRUNCHY TREATS WITH REAL MIXED BERRIES TREATS FOR DOGS	1	1	0	
059936	NUTRO CRUNCHY TREATS WITH REAL PEANUT BUTTER TREATS FOR DOGS	1	1	0	
066907	PEDIGREE HIGH PROTEIN WITH FARM-RAISED POULTRY CHICKEN & TURKEY FLAVOR DOG FOOD	1	1	0	
086765	TEMPTATIONS SEAFOOD MEDLEY FLAVOR ADULT DRY CAT FOOD	1	1	0	
086766	TEMPTATIONS TASTY CHICKEN FLAVOR ADULT DRY CAT FOOD	1	1	0	
0841490213	TEMPTATIONS TEMPTING TUNA FLAVOR TREATS FOR CATS	1	1	0	
0841490212	WHISKAS TEMPTATIONS TASTY CHICKEN FLAVOR TREATS FOR CATS	1	1	0	
		-----	-----	-----	
		12	12	0	100.00% Passed

2023 Feed Company Sample Listing
| Min Receive Date: 01/01/2023 | Max Receive Date: 12/31/2023 |

ID Number	Company Info / Product Name	Samples	Pass	Fail	Types of Violation(s)
00265C	MARS PETCARE US INC 2013 OVATION PKWY FRANKLIN, TN 37067				
085833	PEDIGREE CHOPPED GROUND DINNER CHICKEN & RICE DINNER DOG FOOD (WET)	1	1	0	
		-----	-----	-----	
		1	1	0	100.00% Passed
0025Q1	MARSHFIELD MILLS INC PO BOX 54 / 204 E JACKSON MARSHFIELD, MO 65706				
2250010045	12% BEEF PLUS	1	1	0	
2250010017	12% MILK PLUS	1	1	0	
2250010044	16% CALF STARTER WITH DECOQUINATE MEDICATED	1	1	0	
2250010034	MARSHFIELD MILLS 12% HOG FINISHER PELLET	1	1	0	
051823	MARSHFIELD MILLS 14% CALF BOOSTER	1	1	0	
076249	MARSHFIELD MILLS 14% RANCH PLUS	1	1	0	
2250010026	MARSHFIELD MILLS 16% LAYER PELLET	1	1	0	
2250010009	MARSHFIELD MILLS ALL STOCK FEED	1	1	0	
072397	MARSHFIELD MILLS CHICKEN STARTER #1	1	1	0	
		-----	-----	-----	
		9	9	0	100.00% Passed
0023JJ	MAY MILLING CO 606 MAIN ST GRANDVIEW, MO 64030				
048627	RACING MIX 14	1	1	0	
		-----	-----	-----	
		1	1	0	100.00% Passed
0028HV	MENARD INC 5106 OLD MILL CENTER EAU CLAIRE, WI 54703				
0981630012	MASTER PAWS KITTEN FORMULA CAT FOOD	2	1	1	(1-Crude Protein – Nitrogen Combustion)
		-----	-----	-----	
		2	1	1	50.00% Passed

2023 Feed Company Sample Listing

3/26/2024 9:24:45 AM

| Min Receive Date: 01/01/2023 | Max Receive Date: 12/31/2023 |

Page 51 of 106

ID Number	Company Info / Product Name	Samples	Pass	Fail	Types of Violation(s)
0027XC	MERRICK PET CARE INC 1 CHECKERBOARD SQ ST LOUIS, MO 63164				
083641	MERRICK HEALTHY GRAINS SENIOR RECIPE DOG FOOD DRY	1	1	0	
087405	MERRICK PURRFECT BISTRO HEALTHY GRAINS REAL SALMON+BROWN RICE RECIPE WITH ANCIENT GRAINS	1	1	0	
0860410192	MERRICK PURRFECT BISTRO THANKSGIVING DAY DINNER	1	0	1	(1-Ash - 600 C for 2 hrs)
055379	WHOLE EARTH FARMS GRAIN FREE RECIPE WITH PORK, BEEF & LAMB	1	1	0	
		-----	-----	-----	
		4	3	1	75.00% Passed
0002XV	MFA - RAY YOUNG - COLUMBIA 201 RAY YOUNG DR COLUMBIA, MO 65201				
0190051712	14% BUCKET RATTLER CUBE	2	2	0	
0190051868	14% COMMODITY BLEND PELLET	6	6	0	
0190051957	14% STOCK GROWER NM PELLET	3	3	0	
0190052045	14% STOCK GROWER R PELLET MEDICATED	1	1	0	
051766	16% RABBIT SHIELD PELLET	1	1	0	
058926	17% MFA PREMIUM RABBIT SHIELD FEED MINI PELLET	1	0	1	(1-Calcium) (1-Salt)
080296	17% RABBIT SHIELD FEED MINI PELLETS	2	2	0	
076586	17% RABBIT SHIELD FEED PELLET	2	2	0	
058134	18% DEER SHIELD PELLET	3	2	1	(1-Crude Fat)
0190052032	20% ALL NATURAL CUBE	1	1	0	
0190052007	4G CRUMBLES MEDICATED (CHLORTETRACYCLINE)	1	1	0	
0190051659	ALL STOCK	2	2	0	
0190051991	ARLYN SWARTENTRUBER GOAT FEED SHIELD MEDICATED (MONENSIN)	1	1	0	
0190052003	BLU-RIBBON SWEET FEED W/CHOPS	1	1	0	
0190051844	CADENCE NM PELLET	2	1	1	(1-Crude Fat)
0190051833	CADENCE R PELLET MEDICATED	4	4	0	
0190050078	CATTLE BREEDER 20 SHIELD CUBE	3	3	0	
0190050962	CATTLE CHARGE CS700 PELLET MEDICATED (CTC/SULFA)	1	1	0	
049344	CATTLE CHARGE R-36 SHIELD PELLET MEDICATED (MONENSIN)	6	5	1	(1-Crude Fiber - Ankom)
0190050575	CHICK & FRYER A CRUMBLE MEDICATED (AMPROLIUM)	7	6	1	(1-Crude Protein – Nitrogen Combustion)
0190050004	CHICK GROWER A CRUMBLES MEDICATED (AMPROLIUM)	3	2	1	(1-Sodium - ICP-OES)
0190050014	COMMERCIAL LAYER SUPPLEMENT MEAL	3	3	0	
0190050053	COMPLETE SOW FEED PELLET	3	3	0	
086618	CUSTOM SHEEP DQ PELLET MEDICATED (DECOQUINATE)	1	1	0	
0190050083	DAIRY CALF STARTER TEXTURED	2	2	0	
0190051932	DRIED DISTILLERS GRAIN (DDG)	1	0	1	(1-Crude Fat)
0190051726	EASYKEEPER EDGE	3	3	0	

2023 Feed Company Sample Listing

3/26/2024 9:24:45 AM

| Min Receive Date: 01/01/2023 | Max Receive Date: 12/31/2023 |

Page 52 of 106

ID Number	Company Info / Product Name	Samples	Pass	Fail	Types of Violation(s)
0190051088	EASYKEEPER GOLDEN YEARS PELLETT	1	1	0	
0190050013	EGG PRODUCER CRUMBLE	5	5	0	
0190052078	EGG PRODUCER PELLETT	1	1	0	
056224	EVOLUTION G/F 1 PELLETT	1	1	0	
056336	EVOLUTION G/F 2 PELLETT (DO NOT USE)	4	4	0	
056551	EVOLUTION G/F 3 PELLETT	4	4	0	
063128	EVOLUTION NAP STARTER 1 MINI PELLETT	1	0	1	(1-Crude Protein – Nitrogen Combustion)
070600	EVOLUTION NAP STARTER 2 MINI PELLETT	1	1	0	
062248	EVOLUTION PREMIUM ALL PURPOSE SUPP MEAL	2	0	2	(1-Crude Protein – Nitrogen Combustion) (1-Calcium) (1-Phosphorus - ICP-OES) (1-Zinc - ICP-OES)
052515	EVOLUTION STARTER 3 MINI PELLETT	2	2	0	
0190052012	FORAGE EXTENDER CUBE	3	3	0	
084524	GAME BIRD BREEDED PELLETT	1	1	0	
086757	GAME BIRD GROWER FINISHER SHIELD CRUMBLE	1	1	0	
0190051729	GAME BIRD GROWER/FINISHER CRUMBLE	8	7	1	(1-Sodium - ICP-OES)
087108	GAME BIRD GROWER/FINISHER SHIELD PELLETT	1	1	0	
0190051708	GAME BIRD STARTER CRUMBLE	7	7	0	
0190051942	HEARTLAND 16 PELLETT	1	1	0	
0190050244	HI-PRO SOYBEAN MEAL SOLVENT EXTRACTED	5	5	0	
0190051854	MFA DAIRY GOAT MILKING RATION	1	1	0	
084089	MFA FULL THROTTLE GOAT FEED MEDICATED (MONENSIN)	1	1	0	
055417	MFA GOAT SHIELD RATION	11	8	3	(1-Crude Fat) (1-Acid Detergent Fiber - Ankom) (2-Calcium)
0190051959	MFA GOLD-N KENNEL DOG FOOD	1	1	0	
0190050205	MFA GOLD-N-PRO PERFORMANCE DOG FOOD	1	1	0	
070592	MFA SUPERB SHOW GOAT SHIELD RATION MEDICATED (MONENSIN)	4	3	1	(1-Copper - ICP-OES)
061630	MFA SUPREMA SENIOR HORSE FEED	1	1	0	
0190051634	MFA TURBO 32% SUPPLEMENT PELLETT	1	1	0	
058924	NATURAL 36 R396 PELLETT MEDICATED (MONENSIN)	1	1	0	
0190050260	NATURAL 36 SUPPLEMENT MEAL	2	2	0	
0190051923	NATURAL 36 SUPPLEMENT PELLETT	7	6	1	(1-Crude Protein – Nitrogen Combustion) (1-Zinc - ICP-OES)
0190052064	NATURAL 36 SUPPLEMENT R-396 PELLETT MEDICATED	1	1	0	
0190050009	POULTRY GRAINS	11	11	0	
0190051924	QUALITY EGG 16 CRUMBLE	8	8	0	
0190050010	QUALITY EGG 16 PELLETT	8	8	0	
0190051927	QUALITY EGG 18 CRUMBLE	2	2	0	
0190050102	RABBIT PELLETT	2	2	0	
0190050749	RABBIT PELLETT SHIELD W/FAT	8	8	0	
070599	RING LEADER STARTER 3 MINI PELLETT	1	1	0	

2023 Feed Company Sample Listing
| Min Receive Date: 01/01/2023 | Max Receive Date: 12/31/2023 |

ID Number	Company Info / Product Name	Samples	Pass	Fail	Types of Violation(s)
076589	RIVERSTONE BLUE RIBBON W/FL	1	1	0	
0190050255	SALT MIX NO 1 MEAL W/MG	1	1	0	
0190050067	SALT MIX NO. 1 MEAL	1	1	0	
0190050148	SHEEP STARTER/GROWER BT27 SHIELD PELLETT MEDICATED (LASALOCID)	2	2	0	
0190050190	SHEEP SUPPLEMENT 34 BT-136 PELLETT MEDICATED	1	0	1	(1-Crude Protein – Nitrogen Combustion)
0190051762	STAND OUT BT SHIELD DAIRY CALF STARTER MEDICATED (DIFUBENZURON & LASALOCID)	1	1	0	
0190050064	STEER SUPPLEMENT 32 MEAL	1	1	0	
0190051855	SUPER BEEF 40% R396 PELLETT MEDICATED (MONENSIN)	3	2	1	(1-Calcium)
0190052046	TRENDSETTER DEVELOPER R-54 PELLETT MEDICATED (MONENSIN)	2	2	0	
0190051896	TURBO 16 SHIELD W/FL	2	1	1	(1-Salt)
075873	TURBO 32 SUPPLEMENT PELLETT	2	2	0	
		-----	-----	-----	
		204	185	19	90.69% Passed
002416	MFA AGRI SERVICE - ALMA PO BOX 137 / 106 E COLLINS ALMA, MO 64001				
084957	MID-MO MFA CUSTOM SWINE MIX	1	1	0	
		-----	-----	-----	
		1	1	0	100.00% Passed
00249Y	MFA AGRI SERVICE - CALIFORNIA 61338 HWY 50 CALIFORNIA, MO 65018				
062933	CORN DISTILLERS DRIED GRAINS (DDG)	1	1	0	
1350020001	CORN GLUTEN FEED PELLETS	1	1	0	
050441	HI-PRO SOYBEAN MEAL SOLVENT EXTRACTED	2	2	0	
046495	MFA 14% HOG FEED	2	2	0	
046500	MFA GP 12	2	1	1	(1-Crude Protein – Nitrogen Combustion)
065408	SOYBEAN HULLS	2	2	0	
		-----	-----	-----	
		10	9	1	90.00% Passed
0023ZM	MFA AGRI SERVICE - CHILHOWEE PO BOX 67 / 209 E BARNUM CHILHOWEE, MO 64733				
1010390002	BEEF PRIMER	2	1	1	(1-Crude Protein – Nitrogen Combustion)
		-----	-----	-----	
		2	1	1	50.00% Passed

2023 Feed Company Sample Listing

3/26/2024 9:24:45 AM

| Min Receive Date: 01/01/2023 | Max Receive Date: 12/31/2023 |

Page 54 of 106

ID Number	Company Info / Product Name	Samples	Pass	Fail	Types of Violation(s)
00245F	MFA AGRI SERVICE - CHILLICOTHE 1035 INDUSTRIAL RD CHILLICOTHE, MO 64601				
1170050006	CHEROKEE HORSE FEED	1	1	0	
1170050003	DAKOTA CATTLE FEED	1	1	0	
		-----	-----	-----	
		2	2	0	100.00% Passed
002503	MFA AGRI SERVICE - FARMINGTON PO BOX 653 / 1363 STE GENEVIEVE AVE FARMINGTON, MO 63640				
083206	FAR FEEDLOT RATION 7003	2	2	0	
083128	GRAIN BASE	1	1	0	
074227	JAC HEN SCRATCH/MOL	1	1	0	
		-----	-----	-----	
		4	4	0	100.00% Passed
003BQP	MFA AGRI SERVICE - FAYETTE 111 ARMSTRONG ST FAYETTE, MO 65248				
084928	FAY 14% HOG FEED	1	1	0	
0890110067	FINAL FINISHER MEDICATED (MONENSIN)	1	1	0	
		-----	-----	-----	
		2	2	0	100.00% Passed
002255	MFA AGRI SERVICE - KIRKSVILLE PO BOX 992 / 316 W POTTER AVE KIRKSVILLE, MO 63501				
0010020001	MFA ALL STOCK FEED	2	2	0	
		-----	-----	-----	
		2	2	0	100.00% Passed
0024D3	MFA AGRI SERVICE - NEOSHO PO BOX 326 / 107 S HAMILTON ST NEOSHO, MO 64850				
1450010027	16% CUSTOM HOG FEED	2	2	0	
1450010012	BEEF RATION	2	2	0	
1450010029	COMMODITY MIX	2	1	1	(1-Crude Protein – Nitrogen Combustion)
047937	CUSTOM GOAT FEED	2	2	0	
1450010002	FOUR QUARTERS	2	2	0	
1450010003	MFA GRAIN-BASE FEED	2	1	1	(1-Aflatoxin (Total) - HPLC)

2023 Feed Company Sample Listing
| Min Receive Date: 01/01/2023 | Max Receive Date: 12/31/2023 |

ID Number	Company Info / Product Name	Samples	Pass	Fail	Types of Violation(s)
1450010028	MFA TURBO 18% WCS W/FLAKES	1	0	1	(1-Phosphorus - Photometric)
		-----	-----	-----	
		13	10	3	76.92% Passed
003BV9	MFA AGRI SERVICE - OWENSVILLE PO BOX 586 / 1312 W HWY 28 OWENSVILLE, MO 65066				
0730010011	12% ALL STOCK	2	2	0	
0730010001	FARMERS 18% LAYING MASH	2	2	0	
0730010017	STEELVILLE MIX	2	2	0	
		-----	-----	-----	
		6	6	0	100.00% Passed
003BVA	MFA AGRI SERVICE - SALEM 1301 E HWY 32 SALEM, MO 65560				
081730	14% COMMODITY BLEND	1	1	0	
0650020014	SALEM PIG GROWER	2	1	1	(1-Crude Protein – Nitrogen Combustion)
071321	SOUTH CENTRAL MFA ALL GRAIN	1	1	0	
080687	SOUTH CENTRAL MFA GOAT GROW/DEVELOPER	2	2	0	
		-----	-----	-----	
		6	5	1	83.33% Passed
0024JJ	MFA AGRI SERVICE - SEDALIA 2200 CLINTON RD SEDALIA, MO 65301				
1590030015	HI PRO SOYBEAN MEAL, SOLVENT EXTRACTED	2	2	0	
1590030003	MFA BIRD FEED	2	2	0	
067677	READY MIX (CATTLE)	2	2	0	
		-----	-----	-----	
		6	6	0	100.00% Passed
00236Z	MFA AGRI SERVICE - ST CLAIR 35 N COMMERCIAL ST CLAIR, MO 63077				
083644	STC G/F 2	1	0	1	(1-Crude Fat)

2023 Feed Company Sample Listing
| Min Receive Date: 01/01/2023 | Max Receive Date: 12/31/2023 |

ID Number	Company Info / Product Name	Samples	Pass	Fail	Types of Violation(s)
080617	STC THIRD MIX	1	0	1	(1-Crude Fat)
		-----	-----	-----	
		2	0	2	0.00% Passed
0025C0	MFA AGRI SERVICE - STE GENEVIEVE PO BOX 128 / 10940 INDUSTRIAL DR STE GENEVIEVE, MO 63670				
084323	ALL STOCK	1	1	0	
066728	JAC HEN SCRATCH	1	1	0	
		-----	-----	-----	
		2	2	0	100.00% Passed
00238N	MFA COOP ASSN #130 191 STATE RTE 100 W HERMANN, MO 65041				
053408	14% HOG FEED	1	1	0	
		-----	-----	-----	
		1	1	0	100.00% Passed
00236W	MFA COOP ASSOCIATION #2 - WASHINGTON PO BOX 262 / 6927 HWY 100 WASHINGTON, MO 63090				
084638	23% CHICKEN MIX	2	1	1	(1-Crude Protein – Nitrogen Combustion)
065661	SHOW PIG 1	1	0	1	(1-Crude Protein – Nitrogen Combustion)
065660	THREE WAY COMMODITY MIX	2	2	0	
0710020002	WASHINGTON STEER MIX	3	3	0	
		-----	-----	-----	
		8	6	2	75.00% Passed
0024GG	MFA COOPERATIVE ASSN 280 PO BOX 98 / 301 HWY 63 S FREEBURG, MO 65035				
080737	17/3	2	1	1	(1-Crude Protein – Nitrogen Combustion)
084667	280 GP CATTLE RATION 12-7-21	1	1	0	
080735	280 LIVESTOCK CREEP 12-17-21	2	2	0	
080736	280 RALCO FINISHER	1	1	0	
061498	280 RALCO GROWER	2	2	0	
1510090034	COMMODITY MIX PELLETT 53120AAA	1	1	0	

2023 Feed Company Sample Listing

3/26/2024 9:24:45 AM

| Min Receive Date: 01/01/2023 | Max Receive Date: 12/31/2023 |

Page 57 of 106

ID Number	Company Info / Product Name	Samples	Pass	Fail	Types of Violation(s)
086377	CORN CHOPS	1	0	1	(1-Crude Protein – Nitrogen Combustion) (1-Crude Fat)
044898	CUSTOM 280	2	2	0	
1510090036	SOYBEAN MEAL 46% PROTEIN SOLVENT EXTRACTED	2	2	0	
		-----	-----	-----	
		14	12	2	85.71% Passed
0024GH	MFA EXCHANGE PO BOX 67 / 501 W 4TH ST META, MO 65058				
1510100001	10% STOCK FEED	2	1	1	(1-Fumonisin (Total) - ELISA)
1510100003	14% CALF GROWER	2	1	1	(1-Salt)
		-----	-----	-----	
		4	2	2	50.00% Passed
0025GM	MFA FARMERS EXCHANGE 213 PO BOX 97 / 353 OZARK ST HWY 99 BIRCH TREE, MO 65438				
2030040009	BIRCHTREE 14% GROWER-FINISHER RATION	1	1	0	
		-----	-----	-----	
		1	1	0	100.00% Passed
002242	MFA FARMERS PRODUCERS EXCHANGE PO BOX 312 / 225 S JEFFERSON ST LEBANON, MO 65536				
056142	BOWMAN BULL MIX	3	3	0	
1050040038	COTTONSEED MEAL SOLVENT EXTRACTED	1	1	0	
084330	Ground Corn	1	0	1	(1-Aflatoxin (Total) - HPLC) (1-Fumonisin (Total) - ELISA)
1050040014	LEBANON 4 QUARTERS	3	2	1	(1-Aflatoxin (Total) - HPLC) (1-Fumonisin (Total) - ELISA)
061457	MARSHFIELD SHEEP FEED	2	2	0	
056141	RICHLAND COW MIX	2	2	0	
056140	SHOW CALF # 2	1	1	0	
1050040044	SOYBEAN MEAL 45% PROTEIN SOLVENT EXTRACTED	1	1	0	
		-----	-----	-----	
		14	12	2	85.71% Passed
003BV5	MFA FEED AND FERTILIZER - MOUNTAIN GROVE 8990 FIRST RD MOUNTAIN GROVE, MO 65711				
061676	BIRCH TREE SALT MIX	1	0	1	(1-Calcium)
2290040246	SOUTH CENTRAL GOAT GROW/DEVELOPER	1	1	0	

2023 Feed Company Sample Listing

3/26/2024 9:24:45 AM

| Min Receive Date: 01/01/2023 | Max Receive Date: 12/31/2023 |

Page 58 of 106

ID Number	Company Info / Product Name	Samples	Pass	Fail	Types of Violation(s)
2290040261	SOUTH CENTRAL MFA 12% CATTLE PLUS	2	1	1	(1-Calcium)
2290040268	SOUTH CENTRAL MFA 13% QUARTER BACK	1	1	0	
2290040256	SOUTH CENTRAL MFA 16% D.S. CALF POWER BT MEDICATED	1	0	1	(1-Crude Protein – Nitrogen Combustion)
2290040015	SOUTH CENTRAL MFA ALL GRAIN	1	1	0	
2290040262	SOUTH CENTRAL MFA SWEET 12	1	1	0	
		-----	-----	-----	
		8	5	3	62.50% Passed
00264Y	MID AMERICA PET FOOD LLC 2024 N FRONTAGE RD MOUNT PLEASANT, TX 75456				
056649	VICTOR SUPER PREMIUM CAT FOOD MERS CLASSIC FELINE	1	1	0	
056659	VICTOR SUPER PREMIUM DOG FOOD BEEF MEAL & BROWN RICE	1	1	0	
		-----	-----	-----	
		2	2	0	100.00% Passed
0039PQ	MID STATES DISTRIBUTION LLC DBA COUNTRY COMPANION 2800 MEACHAM BLVD FORT WORTH, TX 76137				
079568	COUNTRY COMPANION 16% LAYER CRUMBLE	1	1	0	
079569	COUNTRY COMPANION POULTRY ALL FLOCK	1	0	1	(1-Crude Protein – Nitrogen Combustion)
		-----	-----	-----	
		2	1	1	50.00% Passed
0025YG	MID-MISSOURI ENERGY LLC 15311 N SALINE 65 HWY MALTA BEND, MO 65339				
1952000004	CORN DISTILLERS DRIED GRAINS WITH SOLUBLES	1	1	0	
056454	CORN DISTILLERS GRAINS WITH SOLUBLES	5	5	0	
1952000003	CORN DISTILLERS WET GRAINS WITH SOLUBLES	3	3	0	
		-----	-----	-----	
		9	9	0	100.00% Passed
003WKK	MID-STATES DISTRIBUTING CO SAMPLES 2800 MEACHAM BLVD FORT WORTH, TX 76137				
084115	COUNTRY COMPANION 16% LAYER CRUMBLE (FL)	1	1	0	
084114	COUNTRY COMPANION 16% LAYER PELLET (FL)	1	1	0	
084116	COUNTRY COMPANION SCRATCH GRAINS (FL)	1	1	0	
		-----	-----	-----	
		3	3	0	100.00% Passed

2023 Feed Company Sample Listing

3/26/2024 9:24:45 AM

| Min Receive Date: 01/01/2023 | Max Receive Date: 12/31/2023 |

Page 59 of 106

ID Number	Company Info / Product Name	Samples	Pass	Fail	Types of Violation(s)
0028KQ	MIDWESTERN PET FOODS 9634 HEDDEN RD EVANSVILLE, IN 47725				
0280780031	PRO PAC BEEF FLAVORED WOOF'EM DOWN STICKS TREATS	1	1	0	
0280780012	PRO PAC DOG ADULT MINI CHUNK	1	0	1	(1-Sodium - ICP-OES)
0280780032	PRO PAC SMART REWARDS CHICK'N' MEAL CHUNX TREATS	1	1	0	
0280780033	PRO PAC SMART REWARDS CHICK'N' MEAL STICKS TREATS	1	1	0	
0280780030	PRO PAC SMOKY SAUSAGE BITES TREATS	1	1	0	
081686	WHOLESOMES GOURMET REWARDS LITE BITES DOG TREAT	1	1	0	
		-----	-----	-----	
		6	5	1	83.33% Passed
003FND	MIDWOOD BRANDS LLC 500 VOLVO PKWY CHESAPEAKE, VA 23320				
085657	ASHLAND FARMS BEEF & CHEESE FLAVOR PREMIUM DOG TREATS FOR ALL AGES	1	1	0	
074511	ASHLAND FARMS CHICKEN FLAVOR PREMIUM DOG FOOD COMPLETE NUTRITION FOR ADULT DOGS	1	1	0	
070844	ASHLAND FARMS CHICKEN FLAVOR PREMIUM DOG FOOD DRY	1	0	1	(1-Crude Protein – Nitrogen Combustion)
070849	ASHLAND FARMS CHOICE MIX PREMIUM CAT FOOD SALMON, TUNA, CHICKEN, AND TURKEY FLAVORS DRY	5	4	1	(1-Crude Protein – Nitrogen Combustion)
085721	ASHLAND FARMS FILET MIGNON FLAVOR PREMIUM DOG TREATS FOR ALL AGES	1	0	1	(1-Crude Protein – Nitrogen Combustion)
085725	ASHLAND FARMS GOURMET DOG B ISCUITS CHICKEN FLAVOR	1	1	0	
085724	ASHLAND FARMS GOURMET DOG BUSCUITS PEANUT BUTTER FLAVOR	1	1	0	
070843	ASHLAND FARMS HEALTHY ESSENTIALS PREMIUM CAT FOOD CHICKEN, BEEF, SALMON, & WHITEFISH FLAVORS DRY	3	2	1	(1-Crude Protein – Nitrogen Combustion)
085722	ASHLAND FARMS PORTERHOUSE FLAVOR PREMIUM DOG TREATS FOR ALL AGES	1	1	0	
085723	ASHLAND FARMS RIBEYE FLAVOR PREMIUM DOG TREATS FOR ALL AGES	1	1	0	
071049	ASHLAND FARMS STEAK & VEGETABLE FLAVOR PREMIUM FOOD FOR ADULT DOGS DRY	3	3	0	
082503	FAMILY PET CAT FOOD FOR ALL AGES CHICKEN, TUNA, AND SALMON FLAVORS	4	4	0	
070851	FAMILY PET MEATY CUTS BEEF, CHICKEN & CHEESE FLAVORS PREMIUM ADULT DOG FOOD	1	1	0	
		-----	-----	-----	
		24	20	4	83.33% Passed
0005A8	MILBANK MILLS INC - CHILLICOTHE PO BOX 763 / 1 N BRUNSWICK ST CHILLICOTHE, MO 64601				
085375	SILVER MOON FEEDS 32% POULTRY CONENTRATE	1	0	1	(1-Salt)
071010	SILVER MOON FEEDS DAIRY GOAT EXTRA PELLETS	1	1	0	
1170020230	SILVER MOON FEEDS HORSE SHINE PELLETS	1	1	0	
085373	SILVER MOON FEEDS NATURAL CHOICE LAYER CRUMBLES	1	1	0	
1170020226	SILVER MOON FEEDS S.M. 40% ALL NATURAL PELLETS	1	0	1	(1-Crude Protein – Nitrogen Combustion)
084523	SILVER MOON FEEDS SILVER K KIT-KAT CAT FOOD (DRY)	1	1	0	

2023 Feed Company Sample Listing
| Min Receive Date: 01/01/2023 | Max Receive Date: 12/31/2023 |

ID Number	Company Info / Product Name	Samples	Pass	Fail	Types of Violation(s)
085374	SILVER MOON FEEDS SOW & PORK DEVELOPER PELLETS	1	1	0	
		-----	-----	-----	
		7	5	2	71.43% Passed
0027CK	MILK PRODUCTS LLC PO BOX 150 / 435 E MAIN ST CHILTON, WI 53014				
064399	SAV-A-CAF CALF MILK REPLACER NON-MEDICATED	2	2	0	
046826	SAV-A-CAF HI-NUTRA PLUS CALF MILK REPLACER	1	1	0	
064488	SAV-A-CAF ULTRA 24 MULTI SPECIES MILK REPLACER	2	2	0	
059556	SAV-A-KID KID MILK REPLACER	1	0	1	(1-Crude Protein – Nitrogen Combustion)
060040	SAV-A-LAM LAMB MILK REPLACER	2	2	0	
		-----	-----	-----	
		8	7	1	87.50% Passed
00289G	MILK PRODUCTS LLC PO BOX 150 CHILTON, WI 53014				
085259	SAV-A-CHICK FLOCK GUARD	1	1	0	
		-----	-----	-----	
		1	1	0	100.00% Passed
002505	MILLERS FEED & PET INC - FARMINGTON 629 E KARSCH BLVD FARMINGTON, MO 63640				
054580	11% CATTLE MIX	1	1	0	
1870170004	12% POWER PAC HORSE FEED	1	1	0	
1870170002	14% ALL STOCK	1	1	0	
1870170003	50-50 HORSE GRAIN	1	1	0	
060882	MILLER'S 16% GOAT	1	1	0	
		-----	-----	-----	
		5	5	0	100.00% Passed
003P5F	MILLERS FEED & PET INC - POTOSI 1001 N MISSOURI POTOSI, MO 63664				
083832	13% SWINE FINISHER - COMPLETE	1	1	0	
080555	14% ALL STOCK	1	1	0	
085216	50-50 HORSE GRAIN	1	1	0	

2023 Feed Company Sample Listing
| Min Receive Date: 01/01/2023 | Max Receive Date: 12/31/2023 |

ID Number	Company Info / Product Name	Samples	Pass	Fail	Types of Violation(s)
080554	MILLER'S 1/3 PLUS	2	2	0	
		-----	-----	-----	
		5	5	0	100.00% Passed
0024AB	MONROE COUNTY COOP AGRI SERVICE PO BOX 117 / 25139 BUSINESS HWY 24 PARIS, MO 65275				
067286	CO-OP COMMODITY MIX (1/3)	2	2	0	
049441	CO-OP HOG AP	2	2	0	
		-----	-----	-----	
		4	4	0	100.00% Passed
00282J	MORAN FOODS INC 25021-32502 400 NORTHWEST PLAZA DR ST ANN, MO 63074				
086069	OLIVER & SCOUT SUPERIOR NUTRITION GRAIN FREE ALL LIFE STAGES CHICKEN & CHICKPEA RECIPE FOUMULA CAT FOOD DRY	1	1	0	
086068	OLIVER & SCOUT SUPERIOR NUTRITION LAMB & RICE RECIPE ADULT DOG FOOD DRY	1	1	0	
		-----	-----	-----	
		2	2	0	100.00% Passed
0028HG	MORAN FOODS LLC dba SAVE A LOT LTD 25014-49266 - ST ANN 400 NW PLAZA DR ST ANN, MO 63074				
072155	OLIVER & SCOUT CATNIP FLAVOR CAT TREATS	1	0	1	(1-Crude Protein – Nitrogen Combustion)
072491	OLIVER & SCOUT CHICKEN FLAVOR CAT FOOD DRY	2	1	1	(1-Crude Protein – Nitrogen Combustion)
072494	OLIVER & SCOUT CHICKEN FLAVOR CAT TREATS	1	1	0	
081146	OLIVER & SCOUT LAMB & RICE RECIPE ADULT DOG FOOD SUPERIOR NUTRITION DRY	2	2	0	
073828	OLIVER & SCOUT STEAK & VEGETABLE FLAVOR ADULT DOG FOOD DRY	2	2	0	
		-----	-----	-----	
		8	6	2	75.00% Passed

2023 Feed Company Sample Listing
| Min Receive Date: 01/01/2023 | Max Receive Date: 12/31/2023 |

ID Number	Company Info / Product Name	Samples	Pass	Fail	Types of Violation(s)
003K3K	NACHO EATS INC 82 NASSAU ST NO 60278 NEW YORK, NY 10038				
083012	MADE BY NACHO SKIN & COAT SUPPORT SUSTAINABLY CAUGHT WHITEFISH & PUMPKIN RECIPE CAT FOOD	1	1	0	
		-----	-----	-----	
		1	1	0	100.00% Passed
003PQM	NATURAL BALANCE PET FOODS INC 2358 UNIVERSITY AVE #2280 SAN DIEGO, CA 92104				
084006	NATURAL BALANCE LIMITED INGREDIENT CHICKEN & SWEET POTATO RECIPE DOG FOOD (WET)	1	1	0	
084121	NATURAL BALANCE REWARDS BITE-SIZE CRUNCHY BISCUITS WITH VENISON TREATS FOR SMALL BREED DOGS	1	1	0	
		-----	-----	-----	
		2	2	0	100.00% Passed
0025WP	NATURES LOGIC PO BOX 67224 LINCOLN, NE 68506				
085365	NATURE'S LOGIC LIGHTLY COOKED FROZEN CHICKEN RECIPE CANINE/FELINE ALL LIFE STAGES DIET	1	1	0	
		-----	-----	-----	
		1	1	0	100.00% Passed
0027KB	NEMO FEED LLC 50726 STATE HWY 15 BARING, MO 63531				
052352	50-50 OATS & CRACKED CORN WITH MOLASSES	1	1	0	
079984	COMMODITIES 3 WAY	1	1	0	
1030220095	DEGREE DAIRY FEED 16% CALF GROWER MEDICATED (MONENSIN)	2	0	2	(2-Crude Protein – Nitrogen Combustion)
083640	DEGREE DAIRY FEED 18% CALF STARTER MEDICATED (DECOQUINATE)	1	1	0	
083637	DEGREE DAIRY FEED NON GMO 16% DEGREE DAIRY MEAL	1	1	0	
067224	DEGREE DAIRY FEED NON GMO 16% DEGREE DAIRY PELLET	2	2	0	
086767	FAMILY COOP CHICKEN FEED NON-GMO PULLET DEVELOPER	1	1	0	
058352	JR ALL STOCK	1	0	1	(1-Crude Protein – Nitrogen Combustion)
1030220031	LAYER MASH	1	1	0	
062573	NON GMO BROILER GROWER	1	1	0	
083638	ORGANIC DAIRY FEED 16%	1	1	0	
083639	PREMIUM BEEF FEED 12% BEEF FINISHER NON-MEDICATED	1	1	0	

2023 Feed Company Sample Listing

3/26/2024 9:24:45 AM

| Min Receive Date: 01/01/2023 | Max Receive Date: 12/31/2023 |

Page 63 of 106

ID Number	Company Info / Product Name	Samples	Pass	Fail	Types of Violation(s)
084218	PREMIUM BEEF FEED 18% AN RANGE MASTER	1	1	0	
1030220112	PRESTIGE GOAT FEED 16% GROWER/FINISHER RM20 MEDICATED (MONENSIN)	1	1	0	
086768	SUPERIOR SWINE FEED NON-GMO RN SOW GESTATION	1	1	0	
086769	SUPERIOR SWINE FEED NON-GMO SOW LACTATION	1	1	0	
063225	SUPERIOR SWINE FEED RN NATURAL 16% SWINE GROWER FINISHER	2	1	1	(1-Crude Protein – Nitrogen Combustion)
083636	TEXTURED NON GMO 16% DEGREE DAIRY W/DE	1	1	0	
086771	ULTIMATE CARE HORSE FEED ULTIMATE HORSE	1	1	0	
		-----	-----	-----	
		22	18	4	81.82% Passed
0026YM	NESTLE PURINA PETCARE COMPANY CHECKERBOARD SQUARE - 4N Regulatory & Scientific Dept ST LOUIS, MO 63164				
1910051087	FANCY FEAST GOURMET CAT FOOD CHICKEN & TUNA FEAST FLAKED	1	1	0	
1910051072	FANCY FEAST GOURMET CAT FOOD CHICKEN FEAST CHUNKY	1	1	0	
1910051118	FANCY FEAST GOURMET CAT FOOD CHICKEN HEARTS & LIVER FEAST IN GRAVY SLICED	1	1	0	
086747	FANCY FEAST GOURMET CAT FOOD GRAVY LOVERS BEEF FEAST IN GRAVY (WET)	1	1	0	
086748	FANCY FEAST GOURMET CAT FOOD MEDLEYS WHITE MEAT CHICKEN FLORENTINE WITH CHEESE AND SPINACH PATE	1	1	0	
1910051081	FANCY FEAST GOURMET CAT FOOD SAVORY SALMON FEAST CLASSIC	1	1	0	
1910051092	FANCY FEAST GOURMET CAT FOOD TUNA FEAST FLAKED	1	1	0	
1910051121	FANCY FEAST GOURMET CAT FOOD TURKEY FEAST IN GRAVY SLICED	1	1	0	
049832	PURINA ALPO T-BONZ RIBEYE FLAVOR STEAK-SHAPED DOG TREATS	1	1	0	
1910050598	PURINA BEGGIN' ORIGINAL WITH BACON DOG TREATS	2	2	0	
1910050227	PURINA BEGGIN' WITH BACON & CHEESE FLAVOR DOG TREATS	1	1	0	
1910051193	PURINA BENEFUL BAKED DELIGHTS DOG SNACKS - HUGS TREATS	2	2	0	
1910050900	PURINA BENEFUL BAKED DELIGHTS DOG SNACKS SNACKERS TREATS	2	2	0	
081145	PURINA BENEFUL DOG FOOD CHOPPED BLENDS WITH LAMB, BROWN RICE, CARROTS & TOMATOES	2	2	0	
050440	PURINA BENEFUL HEALTHY PUPPY WITH REAL CHICKEN ACCENTED WITH PEAS & CARROTS	1	1	0	
049770	PURINA BENEFUL INCREDIBITES JUST FOR SMALL DOGS WITH REAL BEEF, TOMATOES, CARROTS & WILD RICE DOG FOOD	1	1	0	
085526	PURINA BENEFUL MEDLEYS TUSCAN STYLE WITH BEEF, CARROTS, TOMATOES & RICE IN SAUCE DOG FOOD (WET)	1	1	0	
050439	PURINA BENEFUL ORIGINALS WITH FARM-RAISED BEEF DOG FOOD	2	2	0	
1910050902	PURINA BENEFUL PREPARED MEALS CHICKEN STEW WITH CARROTS, PEAS, RICE & BARLEY ADULT DOG FOOD	1	1	0	
1910050787	PURINA BENEFUL PREPARED MEALS SIMMERED CHICKEN MEDLEY WITH GREEN BEANS, CARROTS & WILD RICE ADULT DOG FOOD	2	2	0	
083676	PURINA CAT CHOW COMPLETE CAT FOOD	1	1	0	
1910050714	PURINA CAT CHOW COMPLETE FORMULA	1	1	0	
048514	PURINA CAT CHOW GENTLE CAT FOOD	1	1	0	

2023 Feed Company Sample Listing

3/26/2024 9:24:45 AM

| Min Receive Date: 01/01/2023 | Max Receive Date: 12/31/2023 |

Page 64 of 106

ID Number	Company Info / Product Name	Samples	Pass	Fail	Types of Violation(s)
083677	PURINA CAT CHOW GENTLE SENSITIVE STOMACH + SKIN WITH REAL FARM-RAISED TURKEY CAT FOOD	1	1	0	
083675	PURINA CAT CHOW INDOOR HAIRBALL + HEALTHY WEIGHT	1	1	0	
1910051266	PURINA FANCY FEAST FILET MIGNON FLAVOR WITH REAL SEAFOOD & SHRIMP GOURMET CAT FOOD	2	2	0	
083791	PURINA FANCY FEAST GRAVY LOVERS CHICKEN FEAST IN GRAVY GOURMET CAT FOOD	1	1	0	
1910051069	PURINA FANCY FEAST WITH OCEAN FISH & SALMON AND ACCENTS OF GARDEN GREENS GOURMET CAT FOOD DRY	2	2	0	
1910051265	PURINA FANCY FEAST WITH SAVORY CHICKEN & TURKEY GOURMET CAT FOOD	2	2	0	
073751	PURINA FRISKIES OCEAN FAVORITES MADE WITH NATURAL SALMON AND ACCENTS OF BROWN RICE & PEAS CAT FOOD	1	1	0	
1910051175	PURINA FRISKIES PARTY MIX CAT TREATS CHEEZY CRAZE CRUNCH - CHEDDAR, SWISS & MONTEREY JACK FLAVOR	1	1	0	
1910050992	PURINA FRISKIES PARTY MIX CAT TREATS MIXED GRILL CRUNCH - CHICKEN, BEEF & SALMON FLAVORS	1	1	0	
1910051005	PURINA KITTEN CHOW NURTURE FORMULA	1	1	0	
083510	PURINA MOIST & MEATY BURGER WITH CHEDDAR CHEESE FLAVOR DOG FOOD	3	3	0	
1910050116	PURINA MOIST & MEATY DOG FOOD - BURGER WITH CHEDDAR CHEESE FLAVOR	1	1	0	
1910051296	PURINA ONE DOG FOOD CHICKEN & RICE FORMULA ADULT	2	2	0	
083534	PURINA ONE DOG TRUE INSTINCT FORMULA WITH A BLEND OF REAL TURKEY & VENISON NATURAL DOG FOOD	1	1	0	
057202	PURINA ONE PURPOSEFUL NUTRITION TENDER SELECTS BLEND WITH REAL CHICKEN CAT FOOD DRY	1	1	0	
053961	Purina Pro Plan Cat Beef & Carrots Entrée Grain Free Classic Cat Food	1	1	0	
1910050632	PURINA PRO PLAN CAT FOOD ADULT - URINARY TRACT HEALTH FORMULA CHICKEN ENTREE IN GRAVY	1	1	0	
072954	PURINA PRO PLAN CAT FOOD ADULT COMPLETE ESSENTIALS CHICKEN & RICE FORMULA DRY	1	1	0	
078291	Purina Pro Plan Complete Essentials Braised Chicken & Spinach Entrée Chunks in Gravy Adult Dog Food	2	2	0	
083615	PURINA PRO PLAN DOG ADULT 7+ COMPLETE ESSENTIALS CHICKEN & RICE FORMULA DOG FOOD	1	1	0	
083604	PURINA PRO PLAN DOG COMPLETE ESSENTIALS SHREDDED BLEND BEEF & RICE FORMULA ADULT DOG FOOD	2	2	0	
072949	PURINA PRO PLAN DOG FOOD ADULT 7+ COMPLETE ESSENTIALS SHREDDED BLEND CHICKEN & RICE FORMULA DRY	1	1	0	
1910050606	PURINA PRO PLAN DOG FOOD ADULT CHICKEN & RICE ENTREE CLASSIC	1	1	0	
072795	PURINA PRO PLAN DOG FOOD ADULT COMPLETE ESSENTIALS SHREDDED BLEND BEEF & RICE FORMULA DOG FOOD	1	1	0	
072947	PURINA PRO PLAN DOG FOOD ADULT COMPLETE ESSENTIALS SHREDDED BLEND CHICKEN & RICE FORMULA DOG FOOD	1	1	0	
1910050617	PURINA PRO PLAN DOG FOOD ADULT SENSITIVE SKIN & STOMACH SALMON & RICE ENTREE CLASSIC	1	1	0	
078356	PURINA PRO PLAN DOG FOOD ADULT SMALL BREED SHREDDED BLEND BEEF & RICE DRY	1	1	0	
072944	PURINA PRO PLAN DOG FOOD ADULT SMALL BREED SHREDDED BLEND CHICKEN & RICE FORMULA DRY	3	3	0	
071591	PURINA PRO PLAN DOG FOOD UNDER ONE YEAR PUPPY CHICKEN & RICE FORMULA DRY	2	2	0	
075941	PURINA PRO PLAN DOG FOOD UNDER ONE YEAR PUPPY LAMB & RICE FORMULA DRY	1	1	0	
081013	PURINA PRO PLAN SENSITIVE SKIN & STOMACH SALMON & RICE FORMULA ADULT DOG FOOD	1	1	0	

2023 Feed Company Sample Listing
| Min Receive Date: 01/01/2023 | Max Receive Date: 12/31/2023 |

ID Number	Company Info / Product Name	Samples	Pass	Fail	Types of Violation(s)
083496	PURINA PUPPY CHOW TENDER & CRUNCHY WITH REAL BEEF & RICE PUPPY FOOD	1	1	0	
		-----	-----	-----	
		72	72	0	100.00% Passed
003ZXX	NEW DEAL AG SOLUTIONS 17955 HWY 45 N WESTON, MO 64098				
085614	CHICKEN MIX	1	1	0	
		-----	-----	-----	
		1	1	0	100.00% Passed
0027PD	NF PROTEIN LLC 3000 INDUSTRIAL PKWY NEVADA, MO 64772				
074804	DPS 50RD (DRIED PORCINE SOLUBLES 50RD)	1	1	0	
057519	UltraPro+	1	1	0	
		-----	-----	-----	
		2	2	0	100.00% Passed
004051	NOAH A BORNTREGER HARRISON COUNTY FEED 15821 W STATE HWY F BETHANY, MO 64424				
086315	HFC BROILER FINISHER	1	0	1	(1-Crude Protein – Nitrogen Combustion)
086318	HFC PULLETS STARTER	1	1	0	
		-----	-----	-----	
		2	1	1	50.00% Passed
0027QP	NOOTIE LLC 6421 CONGRESS AVE STE 121 BOCA RATON, FL 33487				
067834	KOHA Poke Bowl Tuna & Shrimp Entree in Gravy for Cats	1	1	0	
085363	KOHA RAW LIFE FREEZE-DRIED RAW TOPPER ELK & VENISON RECIPE FOR DOGS AND CATS	1	0	1	(1-Crude Protein – Nitrogen Combustion)
		-----	-----	-----	
		2	1	1	50.00% Passed

2023 Feed Company Sample Listing
| Min Receive Date: 01/01/2023 | Max Receive Date: 12/31/2023 |

ID Number	Company Info / Product Name	Samples	Pass	Fail	Types of Violation(s)
0026FP	NORTHWEST NATURALS 4050 NE 158TH AVE PORTLAND, OR 97230				
050638	NORTHWEST NATURALS BEEF RECIPE	1	1	0	
		-----	-----	-----	
		1	1	0	100.00% Passed
0027Z3	NULO INC PO BOX 161565 AUSTIN, TX 78716				
083130	NULO FRONTRUNNER ANCIENT GRAINS TURKEY, TROUT, & SPELT RECIPE ADULT DOG FOOD	1	1	0	
053856	NULO MEDAL SERIES GRAIN FREE CAT & KITTEN COD & DUCK RECIPE PREMIUM CAT & KITTEN FOOD (DRY)	2	2	0	
0862140014	NULO MEDAL SERIES GRAIN FREE CHICKEN, CARROTS AND PEAS RECIPE ADULT DOG FOOD (CAN)	1	1	0	
080191	NULO MEDAL SERIES GRAIN FREE PUPPY & ADULT SALMON RECIPE LIMITED INGREDIENT DIET (DRY)	1	1	0	
		-----	-----	-----	
		5	5	0	100.00% Passed
0028KW	NUNN MILLING CO INC 9634 HEDDEN RD EVANSVILLE, IN 47725				
058562	BUTCHER'S BEST PRIME SELECT DOG FOOD	1	1	0	
0280080043	NUNN BETTER BEEF FLAVORED STICKS DOG TREATS	1	1	0	
0280080041	NUNN BETTER BUTCHER'S BEST CLASSIC BLEND DOG FOOD	2	2	0	
084706	NUNN BETTER CHICKEN FLAVORED JERKY STICKS TREATS	1	1	0	
059040	NUNN BETTER FARM FIXINS CHICKEN, LIVER AND FISH CAT FOOD	2	2	0	
084772	NUNN BETTER FARM FIXINS WITH CHICKEN FLAVOR CAT & KITTEN FOOD DRY	3	3	0	
0280080042	NUNN BETTER JERKY STRIPS TREATS	1	1	0	
0280080032	NUNN BETTER MINI CHUNKS DOG FOOD	1	1	0	
056467	NUNN BETTER OCEAN PLENTY CAT FOOD	1	1	0	
0280080038	NUNN BETTER PUPPY VARIETY BISCUITS TREATS	2	2	0	
084705	NUNN BUTCHER'S BEST SAVORY DRY DOG FOOD	2	2	0	
065791	NUNN BUTCHER'S BEST SAVORY STEW DOG FOOD	1	1	0	
083134	NUNN MERIDIAN WESTWARD BEEF MEAL RECIPE DOG FOOD	1	1	0	
		-----	-----	-----	
		19	19	0	100.00% Passed

2023 Feed Company Sample Listing
| Min Receive Date: 01/01/2023 | Max Receive Date: 12/31/2023 |

ID Number	Company Info / Product Name	Samples	Pass	Fail	Types of Violation(s)
00273K	NUTRA AG LLC - VERSAILLES PO BOX 8 / 12747 MARKET RD VERSAILLES, MO 65084				
050562	NUTRA AG 13% CREEP FEED MEDICATED (LASALOCID)	1	0	1	(1-Lasalocid - HPLC)
083926	NUTRA AG 14% PERFORMER AP PELLETS	1	1	0	
1410580001	NUTRA AG 14% SHEEP FEED MEDICATED (LASALOCID)	1	0	1	(1-Crude Protein – Nitrogen Combustion) (1-Crude Fiber - Ankom) (1-Lasalocid - HPLC)
083925	NUTRA AG 18% CALF STARTER MEDICATED DECOQUINATE	1	1	0	
052642	NUTRA AG 18% DAIRY GOAT PELLET	1	1	0	
1410580038	NUTRA AG 18% RABBIT PELLET PRO	1	1	0	
1410580020	NUTRA AG 3/3/3 COMMODITY MIX	2	2	0	
085711	NUTRA AG CHICK STARTER GROWER CRUMBLE	1	1	0	
049260	NUTRA AG COMPLETE LAYER CRUMBLES	1	1	0	
064880	NUTRA AG DAIRY CALF GROWER 16% MEDICATED (LASALOCID)	1	0	1	(1-Lasalocid - HPLC)
083927	NUTRA AG GOAT GROWER 16% RUM20 MEDICATED (MONENSIN)	2	1	1	(1-Monensin - HPLC)
1410580003	NUTRA AG PREMIUM XP 12% HORSE FEED	1	1	0	
1410580026	NUTRA AG SWINE GROWER/FINISHER	1	1	0	
081315	NUTRA AG WHITE ROSE CALF BLOOM B50 PELLET MEDICATED (LASALOCID)	1	0	1	(1-Lasalocid - HPLC)
081316	NUTRA AG WHITE ROSE XP12 HORSE FEED	1	0	1	(1-Neutral Detergent Fiber - Ankom)
		-----	-----	-----	
		17	11	6	64.71% Passed
00266D	NUTRA BLEND LLC - E SECOND ST - NEOSHO 3200 E SECOND ST NEOSHO, MO 64850				
084635	CREIGHTON LAYERMAX 3 PMX NB-A23156AT	1	0	1	(1-Calcium)
082017	LINDSAY SWINE GF VTM 5-P NB-6682-T	1	1	0	
084636	PSM VITAMIN W/PHYTASE 1# NB-A23209AT	1	0	1	(1-Calcium)
081385	RIVERVIEW PULLET 3P VTM	1	1	0	
080495	RIVERVIEW TURKEY VTM B/BIO/ 5# NB-4060-T	1	1	0	
084637	STILLWATER MILL BEED PREMIX NB-A23316AT	1	1	0	
082019	TYSON TURKEY VITAMIN 2# A21561BT	1	1	0	
082021	WCF DAIRY BOOSTER PACK NB-A22701AT	1	1	0	
		-----	-----	-----	
		8	6	2	75.00% Passed
0027D4	NUTRA-PAK 33 PCR 540 PERRYVILLE, MO 63775				
084085	FARMER'S SWEET BLEND WITH MOLASSES	1	1	0	
066840	FARMERS'S BLEND	1	1	0	

2023 Feed Company Sample Listing
| Min Receive Date: 01/01/2023 | Max Receive Date: 12/31/2023 |

ID Number	Company Info / Product Name	Samples	Pass	Fail	Types of Violation(s)
1570210041	NUTRA PAK EGG CRUMBLES	1	1	0	
		-----	-----	-----	
		3	3	0	100.00% Passed
00262V	NUTRENA PO BOX 5614 MINNEAPOLIS, MN 55440				
051303	NUTRENA COUNTRY FEEDS ALL FLOCK 18% PELLET (FL)	1	1	0	
046836	NUTRENA COUNTRY FEEDS GOAT 17% TEXTURED (FL)	1	1	0	
0462200219	NUTRENA COUNTRY FEEDS RABBIT PELLET (FL)	3	2	1	(1-Crude Protein – Nitrogen Combustion)
049081	NUTRENA NATUREWISE 15% PREMIUM RABBIT PELLETS (MW)	1	1	0	
0462200174	NUTRENA NATUREWISE CHICK STARTER GROWER 18% CRUMBLES (FL)	1	1	0	
0462200210	NUTRENA NUTREBEEF 20% AN CUBES (MC)	1	0	1	(1-Vitamin A - HPLC)
083129	NUTRENA PROFORCE SENIOR (BY)	1	0	1	(1-Crude Fat)
0462200130	NUTRENA SAFECHOICE ORIGINAL HORSE FEED (KC)	1	1	0	
047831	NUTRENA SAFECHOICE SENIOR (FL)	1	1	0	
0462200199	NUTRENA SAFECHOICE SPECIAL CARE (FL)	1	1	0	
0462200161	NUTRENA STOCK AND STABLE 12% MULTI SPECIES SWEET (KC)	1	1	0	
		-----	-----	-----	
		13	10	3	76.92% Passed
0027B0	NUTRI VET WELLNESS LLC 549 N DUPONT BOISE, ID 83713				
057206	NUTRI-VET HIP & JOINT DOG BISCUITS TREATS	1	1	0	
		-----	-----	-----	
		1	1	0	100.00% Passed
003D27	NUTRITION SERVICES INC 2411 NIGHTINGALE RD CARTHAGE, IL 62321				
083973	LINDNER 611 SCUD MISSILE MEAL MEDICATED (BAMBERMYCINS)	1	1	0	
083971	LINDNER 632 STARTER/GROWER MEAL MEDICATED (BACITRACIN & FENBENDAZOLE)	1	1	0	
083972	LINDNER 672 HALF N HALF MEAL MEDICATED (BAMBERMYCINS)	1	1	0	
083974	LINDNER 685 SHOW 16% MEAL MEDICATED (BAMBERMYCINS)	1	1	0	
		-----	-----	-----	
		4	4	0	100.00% Passed

2023 Feed Company Sample Listing

3/26/2024 9:24:45 AM

| Min Receive Date: 01/01/2023 | Max Receive Date: 12/31/2023 |

Page 69 of 106

ID Number	Company Info / Product Name	Samples	Pass	Fail	Types of Violation(s)
003ZHX	OLD EAST MAIN COMPANY - GOODLETTSVILLE 100 MISSION RIDGE GOODLETTSVILLE, TN 37072				
082157	HEARTLAND FARMS DELI STYLE DELICIOUS FLAVORS OF TURKEY, FISH & LIVER FOOD FOR ADULT CATS	1	1	0	
082158	HEARTLAND FARMS KITTEN RECIPE DELICIOUS FLAVORS OF OCEAN FISH, CHICKEN, SALMON & TURKEY FOOD FOR KITTENS	1	1	0	
		-----	-----	-----	
		2	2	0	100.00% Passed
00267Q	OMEGA FIELDS INC 3323 S 32ND ST SHEBOYGAN, WI 53081				
080908	OMEGA HORSESHINE HOOF, SKIN & COAT	1	1	0	
		-----	-----	-----	
		1	1	0	100.00% Passed
004050	ONEILL FEEDS dba THE EXETER FEED MILL PO BOX 147 / 9695 STATE HWY 76 EXETER, MO 65647				
084930	Exeter Feed Mill 12% Cattle Feed	1	0	1	(1-Crude Protein – Nitrogen Combustion)
084932	EXETER FEED MILL 16% HOG FEED	1	1	0	
084931	EXETER FEED MILL JAKES MIX	1	1	0	
		-----	-----	-----	
		3	2	1	66.67% Passed
002COG	OPEN FARM INC 98 DUPONT ST TORONTO, ON M5R 1V2 CANADA				
068181	OPEN FARM HARVEST CHICKEN & ANCIENT GRAINS RECIPE	1	1	0	
		-----	-----	-----	
		1	1	0	100.00% Passed
00295W	ORSCHL N FARM & HOME SAMPLES PO BOX 698 / 1800 OVERCENTER MOBERLY, MO 65270				
1750330062	COUNTRY LANE 12% CALF CREEP PELLETS (FL)	1	0	1	(1-Crude Protein – Nitrogen Combustion) (1-Vitamin A - HPLC)
1750330041	COUNTRY LANE 16% LAYER CRUMBLES (FL)	1	1	0	
1750330060	COUNTRY LANE 16% RABBIT PELLETS (FL)	1	1	0	
046823	COUNTRY LANE 22% MEATBIRD STARTER/GROWER CRUMBLES	1	1	0	
054564	COUNTRY LANE ALL FLOCK CRUMBLES	1	1	0	
050564	COUNTRY LANE HORSE HOOF PELLETTED HOOF SUPPLEMENT	2	0	2	(2-Crude Fat)

2023 Feed Company Sample Listing

3/26/2024 9:24:45 AM

| Min Receive Date: 01/01/2023 | Max Receive Date: 12/31/2023 |

Page 70 of 106

ID Number	Company Info / Product Name	Samples	Pass	Fail	Types of Violation(s)
054834	COUNTRY LANE HORSE PELLETTED VITAMIN SUPPLEMENT	1	0	1	(1-Crude Fat) (1-Copper - ICP-OES)
057383	COUNTRY LANE LAMB MILK REPLACER	2	1	1	(1-Crude Protein – Nitrogen Combustion)
075986	COUNTRY LANE MOLASSES FLAVOR HORSE TREATS	2	2	0	
046825	COUNTRY LANE MULTI-SPECIES MILK REPLACER (24% PROTEIN)	1	1	0	
059555	COUNTRY LANE SHEEP & GOAT PREFERRED MINERAL	1	1	0	
081074	FARM TABLE BEEF STICK RECIPE DOG TREATS	2	0	2	(2-Crude Protein – Nitrogen Combustion)
080239	FARM TABLE CHICKEN FLAVOR TRAINING TREATS FOR DOGS	2	2	0	
069868	FARM TABLE GRAIN-FREE BEEF, CARROT & PEA SAUSAGE BITES ALL-NATURAL TREATS FOR DOGS	2	2	0	
073823	FARM TABLE GRAIN-FREE CHICKEN & CRANBERRY RECIPE SAUSAGE BITES ALL-NATURAL TREATS FOR DOGS	1	1	0	
076175	FARM TABLE GRAIN-FREE SALMON RECIPE ALL-NATURAL TREATS FOR CATS	2	1	1	(1-Crude Fat)
080238	FARM TABLE PEANUT BUTTER FLAVOR TRAINING TREATS FOR DOGS	1	0	1	(1-Crude Protein – Nitrogen Combustion)
080914	SUNSET FARMS 24% STARTER GROWER & FINISHER	1	1	0	
080913	SUNSET FARMS 5-GRAIN SCRATCH	1	1	0	
074016	SUNSET FARMS COMPLETE HORSE FEED (FL)	1	1	0	
087448	SUNSET FARMS EGG-XTREME PELLETT (FL)	1	1	0	
080912	SUNSET FARMS GOAT MINERAL	1	0	1	(1-Vitamin A - HPLC)
		-----	-----	-----	
		29	19	10	65.52% Passed
003ZNJ	OSAGE FEED & SUPPLY LLC 162 COUNTY RD 402 LOOSE CREEK, MO 65054				
086343	13% CALF CREEP	1	1	0	
086360	14% HOG FINISHER	1	1	0	
086357	DRY LOT 12%	1	1	0	
086351	THIRD MIX	1	1	0	
		-----	-----	-----	
		4	4	0	100.00% Passed
00265P	OXBOW ANIMAL HEALTH 11902 S 150TH ST OMAHA, NE 68138				
084641	OXBOW GARDEN SELECT YOUNG RABBIT FOOD	1	0	1	(1-Crude Protein – Nitrogen Combustion)
083304	OXBOW SIMPLE HARVEST ADULT GUINEA PIG FOOD	1	1	0	
085419	OXBOW SIMPLE HARVEST YOUNG RABBIT FOOD	2	2	0	
		-----	-----	-----	
		4	3	1	75.00% Passed

2023 Feed Company Sample Listing
| Min Receive Date: 01/01/2023 | Max Receive Date: 12/31/2023 |

ID Number	Company Info / Product Name	Samples	Pass	Fail	Types of Violation(s)
0026CN	PACIFIC COAST DISTRIBUTING 19601 N 27TH AVE PHOENIX, AZ 85026				
085252	THRILLS & CHILLS COLLECTION PUMPKIN-SHAPED COOKIES APPLE CINNAMON FLAVOR DOG TREATS	1	1	0	
		-----	-----	-----	
		1	1	0	100.00% Passed
0027G1	PACIFIC COAST DISTRIBUTING 19601 N 27TH AVE PHOENIX, AZ 85026				
087111	GREAT CHOICE FORTIFIED PARAKEET FOOD	1	1	0	
		-----	-----	-----	
		1	1	0	100.00% Passed
002960	PACIFIC COAST DISTRIBUTING SAMPLES 19601 N 27TH AVE PHOENIX, AZ 85026				
085385	ALL LIVING THINGS OVEN BAKED BITES PARAKEET DIET	1	1	0	
085384	ALL LIVING THINGS SEED & PELLET MEDLEY PARAKEET DIET	1	1	0	
085383	FULL CHEEKS HAMSTERS & GERBILS PELLETTED DIET	1	1	0	
085382	WIGGLES & WAGS BAKE SHOP CHEWY & YUMMY! OVEN LOVINS SOFT BAKED BITES VARIETY PACK PEANUT BUTTER FLAVOR, VANILLA FLAVOR AND APPLE CINNAMON FLAVOR DOG TREATS	1	1	0	
085386	WIGGLES & WAGS BAKE SHOP SPECIAL EDITION EXCITE-MINTS PATTY COOKIES DOG TREATS	1	1	0	
		-----	-----	-----	
		5	5	0	100.00% Passed
003VGA	PAMPERED POOCH HAND-BAKED TREATS 107 ASHLEY DR SIKESTON, MO 63801				
080795	APPLE SNICKERDOODLE RECIPE DOG TREATS	1	1	0	
079827	COCONUT PEANUT BUTTER RECIPE DOG TREATS	1	1	0	
079943	YOGURT BLUEBERRY RECIPE DOG TREATS	1	1	0	
		-----	-----	-----	
		3	3	0	100.00% Passed

2023 Feed Company Sample Listing
| Min Receive Date: 01/01/2023 | Max Receive Date: 12/31/2023 |

ID Number	Company Info / Product Name	Samples	Pass	Fail	Types of Violation(s)
0027MJ	PANGEA REPTILE LLC 9434 PENTATECH DR ZEELAND, MI 49464				
0441030003	PANGEA FRUIT MIX COMPLETE GECKO FOOD WITH APRICOT	1	0	1	(1-Crude Fat)
		-----	-----	-----	
		1	0	1	0.00% Passed
002ANH	PEDIGREE OVENS dba THE POUND BAKERY 2 DOGS WAY HARVARD, IL 60033				
084633	THE POUND BAKERY PEANUT BUTTER & JELLY FLAVOR TRAINING TREATS FOR DOGS	1	1	0	
084621	THE POUND BAKERY PORK & APPLE RECIPE SOFT TREATS	1	1	0	
		-----	-----	-----	
		2	2	0	100.00% Passed
0025Y8	PENN PAK INC PO BOX 290 MADISON, GA 30650				
083247	PENNINGTON PREMIUM WASTE FREE NUT & FRUIT BLEND	1	1	0	
		-----	-----	-----	
		1	1	0	100.00% Passed
0028BW	PET BRANDS PRODUCTS LLC 425 METRO PLACE N STE 690 DUBLIN, OH 43017				
082946	AMERICAN KENNEL CLUB L'IL CHAMPS SOFT&MOIST TRAINING TREATS TASTY PORK RECIPE	2	1	1	(1-Crude Fat)
		-----	-----	-----	
		2	1	1	50.00% Passed
0028X0	PETAG INC 180 RYAN DR HAMPSHIRE, IL 60140				
0261020042	ESBILAC 2ND STEP PUPPY WEANING FOOD	1	1	0	
0261020011	ESBILAC MILK REPLACER FOR PUPPIES (LIQUID)	1	1	0	
051301	GOATS MILK ESBILAC FOR PUPPIES	2	2	0	
0261020018	KMR (MILK REPLACER FOR KITTENS) POWDER	1	1	0	
0261020025	KMR 2ND STEP KITTEN WEANING FOOD	1	1	0	

2023 Feed Company Sample Listing
| Min Receive Date: 01/01/2023 | Max Receive Date: 12/31/2023 |

ID Number	Company Info / Product Name	Samples	Pass	Fail	Types of Violation(s)
0261020013	KMR MILK REPLACER FOR KITTENS (LIQUID)	1	1	0	
		-----	-----	-----	
		7	7	0	100.00% Passed
0027M1	PETERSON PROCESSING 314 E 1ST ST MOUNTAIN GROVE, MO 65711				
085529	PETERSON ORGANIC FEEDS ORGANIC 18.0% LAYER RATION	1	1	0	
085530	PETERSON ORGANIC FEEDS ORGANIC 21% CHICK STARTER	1	1	0	
085414	PETERSON ORGANIC GRAIN MIX	1	1	0	
		-----	-----	-----	
		3	3	0	100.00% Passed
003Q1G	PETPEOPLE LLC 6950 WORTHINGTON GALENA RD WORTHINGTON, OH 43085				
078153	savory snaps	1	1	0	
		-----	-----	-----	
		1	1	0	100.00% Passed
003AWF	PETS BEST LIFE LLC 1602 JASPER ST NORTH KANSAS CITY, MO 64116				
078735	Yummy Combs with Chicken XS for Dogs <12 lbs TREATS	1	1	0	
		-----	-----	-----	
		1	1	0	100.00% Passed
0026MD	PETS GLOBAL INC 28334 INDUSTRY DR VALENCIA, CA 91355				
064031	FUSSIE CAT MARKET FRESH GUINEA FOWL AND TURKEY MEAL FORMULA (DRY)	1	1	0	
054823	FUSSIE CAT MARKET FRESH SALMON & CHICKEN RECIPE	1	1	0	
051913	FUSSIE CAT MARKET FRESH SALMON RECIPE CAT FOOD (DRY)	1	1	0	
055626	Zignature Pork Formula Dog Food (Dry)	1	1	0	
051899	ZIGNATURE SALMON FORMULA DOG FOOD (DRY)	1	1	0	
069777	Zignature Select Cuts Trout & Salmon Meal Formula	1	1	0	
		-----	-----	-----	
		6	6	0	100.00% Passed

2023 Feed Company Sample Listing
| Min Receive Date: 01/01/2023 | Max Receive Date: 12/31/2023 |

ID Number	Company Info / Product Name	Samples	Pass	Fail	Types of Violation(s)
003MBY	PHELPS PET PRODUCTS 5213 26TH AVE ROCKFORD, IL 61109				
082945	CALLIE'S KITCHEN CHICKENLESS CHICKEN FLAVOR DOG TREATS	1	1	0	
		-----	-----	-----	
		1	1	0	100.00% Passed
00231M	PILOT GROVE COOPERATIVE ELEV INC PO BOX 171 / 12302 HWY 135 S PILOT GROVE, MO 65276				
0530120008	PILOT GROVE 12% HORSE FEED	2	1	1	(1-Crude Protein – Nitrogen Combustion)
048352	PILOT GROVE COMMODITY MIX PLAIN	2	2	0	
061562	PILOT GROVE COOP CORN GLUTEN FEED PELLETS	2	2	0	
0530120007	PILOT GROVE GOAT FEED	2	1	1	(1-Crude Protein – Nitrogen Combustion)
048353	PILOT GROVE LAYER	2	2	0	
085536	PILOT GROVE SCRATCH	1	1	0	
0530120006	PILOT GROVE SHOW CALF	1	1	0	
057199	SOYBEAN MEAL 44% PROTEIN SOLVENT EXTRACTED	2	2	0	
		-----	-----	-----	
		14	12	2	85.71% Passed
00283H	PMI NUTRITION LLC- ARDEN HILLS 4001 LEXINGTON AVE N ARDEN HILLS, MN 55126				
085418	EXCLUSIVE COMFORT CARE ADULT DOG SNACKS CHICKEN-FLAVORED BISCUITS DOG TREAT	1	1	0	
		-----	-----	-----	
		1	1	0	100.00% Passed
0026PZ	POET NUTRITION LLC 4506 N LEWIS AVE SIOUX FALLS, SD 57104				
0820260001	DAKOTA GOLD CORN DISTILLERS DRIED GRAINS WITH SOLUBLES	17	17	0	
0820260005	DDG/S CORN DISTILLERS DRIED GRAINS WITH SOLUBLES	3	3	0	
0820260006	SYRUP CORN CONDENSED DISTILLERS WITH SOLUBLES	2	2	0	
0820260008	WET CAKE CORN DISTILLERS WET GRAINS	3	3	0	
		-----	-----	-----	
		25	25	0	100.00% Passed

2023 Feed Company Sample Listing
| Min Receive Date: 01/01/2023 | Max Receive Date: 12/31/2023 |

ID Number	Company Info / Product Name	Samples	Pass	Fail	Types of Violation(s)
002PK3	POLKADOG BAKERY 212 NORTHERN AVE BAY 6 BOSTON, MA 02210				
076114	POLKADOG WONDER NUGGETS WITH TURKEY AND CRANBERRY TREATS	1	0	1	(1-Moisture - Loss in Drying, 104C, 3hrs)
		-----	-----	-----	
		1	0	1	0.00% Passed
002ZM4	PORTLAND PET FOOD COMPANY 4784 SE 17TH AVE PORTLAND, OR 97202				
058016	BACON BREW BISCUIT DOG TREAT	1	0	1	(1-Crude Fat) (1-Moisture - Loss in Drying, 104C, 3hrs)
		-----	-----	-----	
		1	0	1	0.00% Passed
0028WA	POWELL FEED & MILLING CO INC PO BOX 348 GREEN FOREST, AR 72638				
084295	POWELL'S 16% EGG PELLETT	1	1	0	
080577	POWELL'S 20% HI PROTEIN LAYER PELLETS	1	0	1	(1-Calcium)
080578	POWELL'S EASY CHOICE HORSE FEED	1	0	1	(1-Crude Fat)
		-----	-----	-----	
		3	1	2	33.33% Passed
003BAY	PRAIRIE PETFOOD INGREDIENTS LLC 3111 SE MCKINNEY ST RICE, TX 75155				
081016	ORA PROTEIN MEAL-60	1	1	0	
		-----	-----	-----	
		1	1	0	100.00% Passed
002763	PREMIER COOPERATIVE PO BOX 230 / 501 W MAIN ST MOUNT HOREB, WI 53572				
084639	NATURES GROWN ORGANICS ORGANIC 16% LAYER 50#-91	1	1	0	
		-----	-----	-----	
		1	1	0	100.00% Passed

2023 Feed Company Sample Listing
| Min Receive Date: 01/01/2023 | Max Receive Date: 12/31/2023 |

ID Number	Company Info / Product Name	Samples	Pass	Fail	Types of Violation(s)
003Q94	PREMIUM NUTRITIONAL PRODUCTS INC PO BOX 2094 MISSION, KS 66202				
085417	ZUPREEM NATURAL BIRD FOOD FOR LARGE BIRDS	1	1	0	
		-----	-----	-----	
		1	1	0	100.00% Passed
00285Y	PRESIDIO NATURAL PET CO PO BOX 29318 / 220 HALLECK ST STE 200 SAN FRANCISCO, CA 94102				
084754	CAT SUSHI PURE JAPANESE BONITO(TUNA) FLAKES TREAT FOR CATS	1	1	0	
		-----	-----	-----	
		1	1	0	100.00% Passed
0026M5	PRIMAL PET FOODS INC 535 WATT DR STE B FAIRFIELD, CA 94534				
085372	PRIMAL FREEZE-DRIED RAW TOPPERS BEEF RECIPE FOR DOGS AND CATS TREATS	1	0	1	(1-Crude Protein – Nitrogen Combustion)
		-----	-----	-----	
		1	0	1	0.00% Passed
002715	PRINCE CORPORATION 8351 COUNTY RD H MARSHFIELD, WI 54449				
075084	PRINCE PREMIUM ANIMAL FEEDS 17% COMPLETE LAYER CRUMBLE	1	1	0	
		-----	-----	-----	
		1	1	0	100.00% Passed
0003V9	PRODUCERS EXCHANGE #84 21127 HWY 65 LINCOLN, MO 65338				
0150040013	HORSE 15 FEED	1	1	0	
0150040006	PRODUCERS 12% CATTLE FEED	2	1	1	(1-Crude Protein – Nitrogen Combustion)
048215	PRODUCERS 333 CATTLE FEED	2	2	0	
		-----	-----	-----	
		5	4	1	80.00% Passed

2023 Feed Company Sample Listing
| Min Receive Date: 01/01/2023 | Max Receive Date: 12/31/2023 |

ID Number	Company Info / Product Name	Samples	Pass	Fail	Types of Violation(s)
0026ZB	PRO-PET LLC PO BOX 369 ST MARYS, OH 45885				
057913	BIG RED NUGGETS DOG FOOD	1	1	0	
085716	BLACK GOLD EXPLORER CHICKEN MEAL & BROWN RICE RECIPE DRY DOG FOOD	1	1	0	
085208	BLACK GOLD EXPLORER ORGINAL PERFORMANCE FORMULA 26/18 DRY DOG FOOD	1	1	0	
		-----	-----	-----	
		3	3	0	100.00% Passed
0039JW	PROTEIN FOR PETS OPCO LLC dba PROTEIN SOLUTIONS 3800 E 32ND ST JOPLIN, MO 64804				
075987	PREMIUM DRIED CHICKEN 025-265	10	10	0	
		-----	-----	-----	
		10	10	0	100.00% Passed
0027AB	PROVIDER PET FOODS LLC 268 AUDRAIN RD 173 CLARK, MO 65243				
082370	PROVIDER 21/10 DOG FOOD	2	2	0	
059601	PROVIDER 26/18 DOG FOOD	1	0	1	(1-Sodium - ICP-OES)
087105	PROVIDER 27/11 DOG FOOD	1	1	0	
		-----	-----	-----	
		4	3	1	75.00% Passed
002HD0	PSP DISTRIBUTION LLC 1510 E 4TH ST SEYMOUR, IN 47274				
079405	HARTWICK FIELDS ADULT REAL LAMB & WHOLE GRAINS RECIPE DOG FOOD DRY	1	1	0	
084216	OPTIMPLUS KITTEN CHICKEN & BROWN RICE FORMULA CAT FOOD DRY	1	1	0	
086751	OPTIMPLUS PUPPY LAMB & BROWN RICE FORMULA DRY DOG FOOD.	1	1	0	
		-----	-----	-----	
		3	3	0	100.00% Passed
0035GY	PUPFORD LLC 770 S 850 E UNIT 4 LEHI, UT 84043				
085254	PUPFORD REWARD DOG JERKY TREATS LAMB JERKY	1	1	0	
		-----	-----	-----	
		1	1	0	100.00% Passed

2023 Feed Company Sample Listing

3/26/2024 9:24:45 AM

| Min Receive Date: 01/01/2023 | Max Receive Date: 12/31/2023 |

Page 78 of 106

ID Number	Company Info / Product Name	Samples	Pass	Fail	Types of Violation(s)
002QHP	PUPPY CAKE LLC 1351 PERRY HWY PORTERSVILLE, PA 16051				
084778	PUPPY CAKE PEANUT BUTTER CAKE MIX FOR DOGS TREAT	2	2	0	
084753	PUPPY SCOOPS BIRTHDAY CAKE ICE CREAM MIX FOR DOGS TREAT	1	0	1	(1-Crude Protein – Nitrogen Combustion)
		-----	-----	-----	
		3	2	1	66.67% Passed
0003WC	PURDY FARM CENTER INC PO BOX 48 / 100 WASHINGTON ST PURDY, MO 65734				
082175	PFC 1/3 MIX	1	0	1	(1-Crude Protein – Nitrogen Combustion)
072501	PFC 13% HORSE FEED	1	1	0	
072502	PFC 18% CHICKEN FEED	1	1	0	
086388	PFC 18% POULTRY FEED	1	1	0	
086389	PFC 20% CALF	1	0	1	(1-Crude Fat)
086387	PFC 6 GRAIN SUPER SCRATCH	1	0	1	(1-Crude Protein – Nitrogen Combustion)
0090020024	PFC ALL STOCK	3	2	1	(1-Crude Protein – Nitrogen Combustion)
0090020033	PFC BEEF RATION	3	3	0	
074322	PFC BULL DEVELOPER	2	2	0	
0090020027	PFC C.S. SALT MIX W/MAG	1	0	1	(1-Vitamin A - HPLC)
0090020004	PFC GRAIN FEED	1	1	0	
0090020026	PFC HOG FINISHER I	2	1	1	(1-Crude Protein – Nitrogen Combustion)
0090020029	PFC SCRATCH GRAINS	2	2	0	
081319	PFC SPECIAL HEIFER MEDICATED (LASALOCID)	1	0	1	(1-Crude Protein – Nitrogen Combustion)
0090020013	PFC SPECIAL HORSE FEED	2	2	0	
		-----	-----	-----	
		23	16	7	69.57% Passed
0026P7	PURINA ANIMAL NUTRITION LLC - ARDEN HILLS 4001 LEXINGTON AVE N ARDEN HILLS, MN 55126				
085273	AMPLI-CALF AS STARTER 20P R50 DBZ MEDICATED (MONENSIN, DIFUBENZURON)	1	1	0	
047554	PURINA 4-SQUARE BREEDER 20	1	1	0	
047772	PURINA 4-SQUARE BREEDER 20-6	4	4	0	
047816	PURINA 4-SQUARE STOCKER/GROWER 14	1	1	0	
044768	PURINA 4-SQUARE STOCKER/GROWER 14 B60 MEDICATED (LASALOCID)	3	3	0	
047560	PURINA ACCURATION CONCENTRATE R150 MEDICATED (MONENSIN)	1	1	0	
060473	PURINA ACCURATION DEVELOPER R100 MEDICATED (MONENSIN)	1	1	0	
087469	PURINA ACCURATION NB RANGE SUPPLEMENT 33	1	1	0	
0463140002	PURINA ACCURATION RANGE SUPPLEMENT 33	3	2	1	(1-Crude Fat)

2023 Feed Company Sample Listing

3/26/2024 9:24:45 AM

| Min Receive Date: 01/01/2023 | Max Receive Date: 12/31/2023 |

Page 79 of 106

ID Number	Company Info / Product Name	Samples	Pass	Fail	Types of Violation(s)
059024	PURINA ACCURATION STARTER COMPLETE HL TEXTURED	1	1	0	
056738	PURINA ANTLERMAX DEER 20 CLIMATE GD	1	1	0	
087466	PURINA ANTLERMAX DEER 20 W/CLIMATE GUARD & BIO-LG	1	1	0	
085169	PURINA APPLE & OAT FLAVORED HORSE TREATS	1	1	0	
070839	PURINA BERRY GOOD SENIOR HORSE TREATS RASPBERRY FLAVOR	1	1	0	
0463140067	PURINA CATFISH 32	1	1	0	
053402	PURINA COARSE 14	1	1	0	
0463140074	PURINA EQUINE SENIOR	1	1	0	
045366	PURINA FLOCK RAISER	3	3	0	
084934	PURINA FLOCK RASIER CRUMBLES PROULTRY FEED	3	3	0	
071807	PURINA GAME BIRD 30% PROTEIN STARTER	1	1	0	
083928	PURINA GAMEBIRD MAINTENANCE	2	1	1	(1-Crude Protein – Nitrogen Combustion)
072500	PURINA GOAT CHARGE CONCENTRATE NM	1	1	0	
062009	PURINA GOAT GROWER 16 DQ.0015 MEDICATED (DECOQUINATE)	3	3	0	
064367	PURINA HOME GROWN LAYER 16% CRUMBLE	3	3	0	
063159	PURINA HOME GROWN LAYER 16% PELLET	3	3	0	
085274	PURINA HOME GROWN START/GROW 18% AMP 0.0125 MEDICATED (AMPROLIUM)	1	1	0	
084418	PURINA HONOR SHOW BASELINE 619	1	1	0	
061980	PURINA IMPACT ALL STAGES 12:6 TEXTURED	1	1	0	
062640	PURINA IMPACT HAY STRETCHER	1	1	0	
070537	PURINA LAMB & EWE 15 DX30 MEDICATED (DECOQUINATE)	1	1	0	
049542	PURINA LAYENA CRUMBLE	3	3	0	
051067	PURINA LAYENA PELLET	4	4	0	
0463140018	PURINA LEANMETRICS EXTRA CONCENTRATE	1	1	0	
070840	PURINA NICKER MAKERS HORSE TREATS	1	1	0	
084084	PURINA NUTRIBLEND GOLD BRAND PIGEON FEED	1	1	0	
0463140032	PURINA OMOLENE 200 PERFORMANCE	1	1	0	
085682	PURINA OMOLENE 300 MARE & FOAL	1	1	0	
084083	PURINA ORGANIC SCRATCH GRAINS	1	1	0	
057516	PURINA OUTLAST (GASTRIC SUPPORT SUPPLEMENT) HORSE TREATS	1	1	0	
076871	PURINA RABBIT COMPLETE	1	1	0	
056639	PURINA RANGELAND CALF CREEP 14 B90 MEDICATED (LASALOCID)	3	3	0	
071206	PURINA SCRATCH GRAIN	2	2	0	
047557	PURINA START & GROW	2	2	0	
047614	PURINA START & GROW AMP 0.0125% MEDICATED (AMPROLIUM)	2	2	0	
052120	PURINA STEAKMAKER FINISHER 40-20	1	1	0	
054123	PURINA STEAKMAKER FINISHER 40-20 R400 MEDICATED (MONENSIN)	2	1	1	(1-Crude Protein – Nitrogen Combustion)
052215	PURINA STEAKMAKER GROWER 36-0	4	3	1	(1-Calcium)
053351	PURINA STEAKMAKER GROWER 36-0 B500 MEDICATED (LASALOCID)	1	1	0	

2023 Feed Company Sample Listing

3/26/2024 9:24:45 AM

| Min Receive Date: 01/01/2023 | Max Receive Date: 12/31/2023 |

Page 80 of 106

ID Number	Company Info / Product Name	Samples	Pass	Fail	Types of Violation(s)
052460	PURINA STEAKMAKER GROWER 36-13	2	2	0	
0463140005	PURINA STRATEGY HEALTHY EDGE HORSE FEED	2	2	0	
0463140001	PURINA STRATEGY PROFESSIONAL FORMULA GX	3	3	0	
056155	PURINA STRESS CARE 5	2	2	0	
084704	PURINA WIND AND RAIN STORM ALL SEASON 7.5 CP AU5600 MEDICATED (CHLORTETRACYCLINE)	1	1	0	
056737	RANCH HAND 14	1	1	0	
060234	RANCH HAND 20	1	1	0	
0463140029	SOUTH CENTRAL SWEET LIVESTOCK	1	1	0	
		-----	-----	-----	
		93	89	4	95.70% Passed
0024PZ	PUTNAM COUNTY MFA PO BOX 314 / 520 S 23RD ST UNIONVILLE, MO 63565				
063130	CORN/GLUTEN	1	1	0	
045711	PUTNAM COUNTY 3 WAY MIX	1	1	0	
045713	PUTNAM COUNTY MFA EXCHANGE ALL STOCK	1	1	0	
		-----	-----	-----	
		3	3	0	100.00% Passed
002H20	QUAKER OATS COMPANY 418 2ND ST NE CEDAR RAPIDS, IA 52401				
085446	NORTHSTAR OATMEAL BY-PRODUCTS	1	1	0	
		-----	-----	-----	
		1	1	0	100.00% Passed
003DD3	QUINCY FARM PRODUCTS 3501 WISMANN LN QUINCY, IL 62301				
084321	QFP - ENERGY BLEND PELLETS	1	0	1	(1-Moisture - Loss in Drying, 104C, 3hrs)
		-----	-----	-----	
		1	0	1	0.00% Passed
00238Q	R B BRANDT & SONS 601 N FIRST ST OWENSVILLE, MO 65066				
044815	12% HORSE FEED	3	3	0	
044814	HOG GROWER/FINISHER	2	2	0	
		-----	-----	-----	
		5	5	0	100.00% Passed

2023 Feed Company Sample Listing
| Min Receive Date: 01/01/2023 | Max Receive Date: 12/31/2023 |

ID Number	Company Info / Product Name	Samples	Pass	Fail	Types of Violation(s)
0044H8	RANDY TIVIS 1311 TANGELAIRE POINT AMARILLO, TX 79119				
084520	RANDY TIVIS DOG FOOD DRY (CUSTOM MIX)	1	0	1	(1-Crude Fat) (1-Calcium)
		-----	-----	-----	
		1	0	1	0.00% Passed
0026F2	RAW BASICS LLC 10000 80TH AVE PLEASANT PRAIRIE, WI 53158				
085366	TUCKER'S RAW FROZEN COMPLETE & BALANCED PORK-DUCK-PUMPKIN FORMULA CAT FOOD FOR ALL LIFE STAGES	1	1	0	
		-----	-----	-----	
		1	1	0	100.00% Passed
002419	RAY CARROLL COUNTY GRAIN GROWERS - MAYVIEW PO BOX 136 / 110 N RAILROAD MAYVIEW, MO 64071				
084958	GRIND-N-MIX	1	1	0	
		-----	-----	-----	
		1	1	0	100.00% Passed
0027KA	REDMOND MINERALS INC PO BOX 219 / 2725 N 100 W REDMOND, UT 84652				
080909	REDMOND GOAT MINERAL MIX	1	0	1	(1-Vitamin A - HPLC)
083124	REDMOND ROCK CRUSHED WITH ADDED GARLIC	1	1	0	
		-----	-----	-----	
		2	1	1	50.00% Passed
0028NF	RESOLVE SUSTAINABLE SOLUTIONS 1528 CARDINAL AVE FORT DODGE, IA 50501				
051347	FARMERS' HELPER BABYCAKE TREATS FOR CHICKS	1	1	0	
051302	FARMERS' HELPER CACKLEBERRY NUGGET TREATS FOR ALL MIXED POULTRY FLOCKS AND HEIRLOOM CHICKEN BREEDS	1	1	0	
073815	FARMERS' HELPER GOLDEN EGG NUGGET TREAT FOR POULTRY	1	1	0	
		-----	-----	-----	
		3	3	0	100.00% Passed

2023 Feed Company Sample Listing
| Min Receive Date: 01/01/2023 | Max Receive Date: 12/31/2023 |

ID Number	Company Info / Product Name	Samples	Pass	Fail	Types of Violation(s)
0027BA	REYNOLDS FARM AND FEED LLC 36 CR 345 KOSHKONONG, MO 65692				
061682	REYNOLDS FEED 50/50	1	1	0	
1490270006	REYNOLDS FEED MID GRADE	1	1	0	
071323	REYNOLDS FEED MINIMUM GRADE	1	1	0	
048054	RICE BRAN	1	1	0	
		-----	-----	-----	
		4	4	0	100.00% Passed
00270D	RICELAND FOODS PO BOX 927 STUTTGART, AR 72160				
0080030002	GROUND RICE HULLS	1	1	0	
		-----	-----	-----	
		1	1	0	100.00% Passed
0023HD	RICHARDS BROTHERS 114 W SECOND ST WEST PLAINS, MO 65775				
0910030027	RICHARDS BROTHERS HAY STRETCHER	1	1	0	
0910030007	RICHARDS BROTHERS HEN SCRATCH	1	1	0	
0910030031	RICHARDS BROTHERS IMPACT BEEF GROWER COMPLETE MEDICATED (MONENSIN)	1	1	0	
0910030022	RICHARDS BROTHERS SALT-MEAL MIX	1	1	0	
0910030010	RICHARDS BROTHERS SUPER STOCK II	1	1	0	
		-----	-----	-----	
		5	5	0	100.00% Passed
003WVQ	RICHARDS BROTHERS PO BOX 866 / 102 E NORTH MOUNTAIN GROVE, MO 65711				
060480	CAN 14% BVT MEDICATED B25 MEDICATED (LASALOCID)	1	0	1	(1-Crude Protein – Nitrogen Combustion)
2290300011	NUTRENA GOLDEN DAIRY (MG)	1	1	0	
085528	RED PREMIUM START & GROW W/BVT 17% MEDICATED (LASALOCID)	1	0	1	(1-Lasalocid - HPLC)
2290300018	RICHARDS 12% BEEF	1	1	0	
2290300016	RICHARDS DRY COW	1	0	1	(1-Calcium) (1-Salt)
		-----	-----	-----	
		5	2	3	40.00% Passed

2023 Feed Company Sample Listing
| Min Receive Date: 01/01/2023 | Max Receive Date: 12/31/2023 |

ID Number	Company Info / Product Name	Samples	Pass	Fail	Types of Violation(s)
002233	RICKETTS FARM SERVICE INC PO BOX 183 / 29394 STERLING AVE SALISBURY, MO 65281				
0410030009	RICKETTS LAYER MIX	1	1	0	
		-----	-----	-----	
		1	1	0	100.00% Passed
0025GY	RICKETTS FARM SERVICE OF SHELBYNA PO BOX 623 / 538 E MAPLE SHELBYNA, MO 63468				
058879	SOY BEAN MEAL	2	1	1	(1-Crude Protein – Nitrogen Combustion)
		-----	-----	-----	
		2	1	1	50.00% Passed
0025Z0	RIDLEY BLOCK OPERATIONS 111 W CHERRY ST STE 500 MANKATO, MN 56001				
045714	KANDY TREET DRIED MOLASSES	2	2	0	
083123	PRAIRIE PRIDE SAFE-GUARD 0.5% PELLETS (FENBENDAZOLE)	2	2	0	
		-----	-----	-----	
		4	4	0	100.00% Passed
0026QN	RIVER VALLEY INGREDIENTS DIV OF TYSON FOODS 2200 W DON TYSON PKWY SPRINGDALE, AR 72762				
070797	CHICKEN BY-PRODUCT MEAL, MIXED TOCOPHEROLS 1200PPM	6	6	0	
070798	HYDROLYZED CHICKEN FEATHER MEAL	6	6	0	
		-----	-----	-----	
		12	12	0	100.00% Passed
003BMM	RIVERSIDE FEEDS 300 FOREST ST RICEVILLE, IA 50466				
069033	OAT MILL RUN PELLETS	1	1	0	
		-----	-----	-----	
		1	1	0	100.00% Passed

2023 Feed Company Sample Listing
| Min Receive Date: 01/01/2023 | Max Receive Date: 12/31/2023 |

ID Number	Company Info / Product Name	Samples	Pass	Fail	Types of Violation(s)
00293Z	ROQUETTE AMERICA INC 1003 S 5TH ST KEOKUK, IA 52632				
086756	COREX BRAND FEED	1	1	0	
0300270004	KEOKUK BRAND CORN GLUTEN FEED	1	1	0	
		-----	-----	-----	
		2	2	0	100.00% Passed
0026WB	ROYAL CANIN USA INC - ST CHARLES 500 FOUNTAIN LAKES BLVD STE 100 ST CHARLES, MO 63301				
1832280409	ROYAL CANIN BREED HEALTH NUTRITION ADULT PUG OVER 10 MONTHS OLD DRY DOG FOOD	1	1	0	
084487	ROYAL CANIN BREED HEALTH NUTRITION BULLDOG ADULT DRY DOG FOOD	2	2	0	
1832280406	ROYAL CANIN BREED HEALTH NUTRITION CHIHUAHUA PUPPY	1	1	0	
076705	ROYAL CANIN BREED HEALTH NUTRITION GOLDEN RETRIEVER ADULT DRY DOG FOOD	2	2	0	
076707	ROYAL CANIN BREED HEALTH NUTRITION GOLDEN RETRIEVER PUPPY DRY DOG FOOD	2	2	0	
1832280408	ROYAL CANIN BREED HEALTH NUTRITION POODLE ADULT	1	1	0	
1832280602	ROYAL CANIN BREED HEALTH NUTRITION POODLE PUPPY DRY DOG FOOD	1	1	0	
1832280606	ROYAL CANIN BREED HEALTH NUTRITION RAGDOLL DRY CAT FOOD	1	1	0	
1832280590	ROYAL CANIN BREED HEALTH NUTRITION SHIH TZU PUPPY	1	1	0	
1832280412	ROYAL CANIN BREED HEALTH NUTRITION YORKSHIRE TERRIER ADULT	1	1	0	
053411	ROYAL CANIN FELINE CARE NUTRITION WEIGHT CARE CAT FOOD	1	1	0	
084485	ROYAL CANIN INDOOR ADULT CAT DRY FOOD	2	2	0	
084484	ROYAL CANIN KITTEN STAGE 3	2	2	0	
086755	ROYAL CANIN LARGE PUPPY 2-15 MONTHS	1	1	0	
084486	ROYAL CANIN PROFESSIONAL HT 42D LARGE DOG DRY DOG FOOD	1	1	0	
1832280586	ROYAL CANIN SIZE HEALTH NUTRITION X-SMALL ADULT DRY DOG FOOD	1	1	0	
076703	ROYAL CANIN VETERINARY DIET CANINE URINARY SO DRY DOG FOOD	2	2	0	
076712	ROYAL CANIN VETERINARY DIET CANINE URINARY SO MODERATE CALORIE DRY DOG FOOD	1	1	0	
1832280525	ROYAL CANIN VETERINARY DIET CANINE URINARY SO SMALL DOG	1	1	0	
1832280288	ROYAL CANIN VETERINARY DIET FELINE URINARY SO DRY CAT FOOD	1	1	0	
1832280619	ROYAL CANIN VETERINARY DIET FELINE URINARY SO MODERATE CALORIE DRY CAT FOOD	1	1	0	
		-----	-----	-----	
		27	27	0	100.00% Passed

2023 Feed Company Sample Listing
| Min Receive Date: 01/01/2023 | Max Receive Date: 12/31/2023 |

ID Number	Company Info / Product Name	Samples	Pass	Fail	Types of Violation(s)
00043Z	SALISBURY AG CENTER INC PO BOX 141 / 202 E FRONT ST SALISBURY, MO 65281				
0410080013	15% ALL MASH LAYER	2	0	2	(2-Crude Protein – Nitrogen Combustion) (1-Calcium)
		-----	-----	-----	
		2	0	2	0.00% Passed
00261C	SCHELL & KAMPETER - META RT B META, MO 65058				
085305	COUNTRY VALUE WHOLESOME NUTRITION FOR DOGS ADULT DOG DRY FOOD	1	1	0	
		-----	-----	-----	
		1	1	0	100.00% Passed
0026KJ	SEMO MILLING LLC 261 RIVER RD SCOTT CITY, MO 63780				
085051	1300 BULK HOMINY	1	0	1	(1-Crude Fat)
085052	1400 BULK HOMINY	1	1	0	
		-----	-----	-----	
		2	1	1	50.00% Passed
003M78	SHAMELESS PETS LLC 474 N LAKE SHORE DR CHICAGO, IL 60611				
075415	Shameless Pets Blueberried Treasure Flavor Dog Treats	2	2	0	
		-----	-----	-----	
		2	2	0	100.00% Passed
0026NP	SHAWNEE MILLING CO PO BOX 1567 SHAWNEE, OK 74801				
085307	HI-POINT CAT FOOD -DRY CAT FOOD	1	1	0	
		-----	-----	-----	
		1	1	0	100.00% Passed
00222Q	SHAWNEETOWN FEED & SEED CO 12778 US HWY 61 JACKSON, MO 63755				
084640	12% SHEEP GROWER	1	1	0	

2023 Feed Company Sample Listing
| Min Receive Date: 01/01/2023 | Max Receive Date: 12/31/2023 |

ID Number	Company Info / Product Name	Samples	Pass	Fail	Types of Violation(s)
052402	COMMODITY 14 PELLETT (MC)	1	1	0	
052979	HEN SCRATCH	1	1	0	
057604	HOG FINISHER	1	1	0	
0310020001	SHAWNEE MIX	1	1	0	
050580	WAGON TRAIN 12%	2	2	0	
		-----	-----	-----	
		7	7	0	100.00% Passed
0024VB	SHETLER FEED LLC 268 AUDRAIN RD 173 CLARK, MO 65243				
1750810007	22% CHICK STARTER	1	1	0	
071524	SHETLER FEEDS 15% CALF GROWER	1	1	0	
081282	SHETLER FEEDS 16% LAYER MASH	1	1	0	
1750810008	SHETLER FEEDS 16% SHEEP & GOAT FEED	1	1	0	
072395	SHETLER FEEDS 18% CALF STARTER	1	0	1	(1-Crude Fat)
1750810019	SHETLER FEEDS 28% GAME BIRD FEED	2	0	2	(1-Calcium) (1-Phosphorus - Photometric)
1750810006	SHETLER FEEDS 3-WAY FEED	2	2	0	
1750810003	SHETLER FEEDS HOG FEED	2	2	0	
		-----	-----	-----	
		11	8	3	72.73% Passed
002877	SHOW ME ETHANOL LLC 26530 HWY 24 E CARROLLTON, MO 64633				
049116	CORN DISTILLERS DRIED GRAINS WITH SOLUBLES	7	7	0	
050141	CORN DISTILLERS WET GRAINS	2	2	0	
		-----	-----	-----	
		9	9	0	100.00% Passed
002716	SIEMER MILLING CO 111 W MAIN ST TEUTOPOLIS, IL 62467				
0261850002	SIEMER SOFT WHEAT BRAN	1	1	0	
		-----	-----	-----	
		1	1	0	100.00% Passed
0026QF	SIMMONS ANIMAL NUTRITION INC 10700 S STATE HWY 43 SOUTHWEST CITY, MO 64863				
085167	CHICKEN BY PRODUCT MEAL	2	1	1	(1-Calcium)
083630	CHICKEN BY PRODUCT MEAL - 1200 PPM NATURAL AOX	1	1	0	

2023 Feed Company Sample Listing
| Min Receive Date: 01/01/2023 | Max Receive Date: 12/31/2023 |

ID Number	Company Info / Product Name	Samples	Pass	Fail	Types of Violation(s)
054057	CHICKEN MEAL	2	2	0	
083631	CHICKEN MEAL - 1200 PPM NATURAL AOX	1	1	0	
087107	DUO CHICKEN BY PRODUCT MEAL	1	1	0	
083626	DUO CHICKEN BY PRODUCT MEAL - 1200 PPM NATURAL AOX	1	1	0	
087106	DUO POULTRY BY PRODUCT MEAL	1	1	0	
083632	HYDROLYZED FEATHER MEAL	3	3	0	
085166	POULTRY BY PRODUCT MEAL	1	1	0	
083627	POULTRY BY PRODUCT MEAL - 500 PPM SYNTHETIC AOX	1	1	0	
056863	TURKEY BY-PRODUCT MEAL	1	0	1	(1-Calcium)
1190420004	TURKEY MEAL	3	3	0	
083628	TURKEY MEAL - 1200 PPM NATURAL AOX	1	1	0	
083629	TURKEY MEAL - 1200 PPM NATURAL AOX	1	1	0	
		-----	-----	-----	
		20	18	2	90.00% Passed
002PA3	SIMPLY NOURISH PET FOOD 19601 N 27TH AVE PHOENIX, AZ 85027				
087112	SIMPLY NOURISH KITTEN SALMON & BROWN RICE RECIPE DRY	1	1	0	
083642	SIMPLY NOURISH LAMB & OATMEAL RECIPE ADULT DOG FOOD DRY	1	1	0	
		-----	-----	-----	
		2	2	0	100.00% Passed
0027BB	SMITHFIELD FRESH MEATS CORP - MILAN 22123 HWY 5 MILAN, MO 63556				
2110380001	PORK MEAT AND BONE MEAL	10	10	0	
		-----	-----	-----	
		10	10	0	100.00% Passed
0027GV	SOLID GOLD PET LLC 15455 CONWAY RD #100 CHESTERFIELD, MO 63017				
078228	NUTRIENTBOOST MEAL TOPPER FOR CATS	1	1	0	
060394	SOLID GOLD WINGED TIGER SENSITIVE STOMACH QUAIL & PUMPKIN DRY CAT FOOD DRY	1	1	0	
		-----	-----	-----	
		2	2	0	100.00% Passed

2023 Feed Company Sample Listing
| Min Receive Date: 01/01/2023 | Max Receive Date: 12/31/2023 |

ID Number	Company Info / Product Name	Samples	Pass	Fail	Types of Violation(s)
0040P7	SOLON FEED MILL INC 268 VANDERBILT ST FAIRFAX, IA 52228				
083392	SOLON FEED MILL LINSEED MEAL	1	1	0	
		-----	-----	-----	
		1	1	0	100.00% Passed
0023A7	SOMO INC dba SOMO FARM & RANCH PO BOX 5714 / 2850 W KEARNEY SPRINGFIELD, MO 65801				
0770280070	DOUBLE OO SCRATCH GRAINS	1	1	0	
		-----	-----	-----	
		1	1	0	100.00% Passed
002610	SPECIALTY FEEDS INC 2301 LATHAM ST MEMPHIS, TN 38109				
085681	TOPS PRIME ENDURANCE DRY DOG FOOD	1	1	0	
		-----	-----	-----	
		1	1	0	100.00% Passed
002XXZ	SPECIALTY PRODUCTS RESOURCES INC 225 INDUSTRIAL RD FITCHBURG, MA 01420				
080456	Lovin'Tenders Duck Fillet Recipe Dog Treats	1	1	0	
		-----	-----	-----	
		1	1	0	100.00% Passed
0036XK	SPECTRUM BRANDS PET LLC 3001 COMMERCE ST BLACKSBURG, VA 24060				
073773	DINGO TRAINING TREATS BEEF & CHICKEN FOR ALL DOGS	1	1	0	
083136	WILD HARVEST UNIVERSAL BLEND FOR MEDIUM & LARGE BIRDS	2	2	0	
068056	WILD HARVEST UNIVERSAL BLEND FOR SMALL BIRDS	1	1	0	
		-----	-----	-----	
		4	4	0	100.00% Passed

2023 Feed Company Sample Listing
| Min Receive Date: 01/01/2023 | Max Receive Date: 12/31/2023 |

ID Number	Company Info / Product Name	Samples	Pass	Fail	Types of Violation(s)
00261Q	SPORTSMANS CHOICE PET FOOD LLC 57400 E 140 RD MIAMI, OK 74354				
056420	K9 RAGE HIGH PERFORMANCE DOG FOOD 24/20	1	0	1	(1-Crude Fat) (1-Copper - ICP-OES)
056421	K9 RAGE HIGH PERFORMANCE DOG FOOD 27/18	1	0	1	(1-Crude Fat)
		-----	-----	-----	
		2	0	2	0.00% Passed
0028J0	STANDLEE HAY COMPANY INC 22349 KIMBERLY RD STE E KIMBERLY, ID 83341				
048900	APPLE BERRY FLAVORED COOKIE CUBES HORSE TREATS	2	2	0	
083292	HORSE PILL CARRIERS NATURAL FORAGE-BASEED	1	1	0	
		-----	-----	-----	
		3	3	0	100.00% Passed
00262F	STELLA & CHEWYS LLC 111 W OAKVIEW PKWY OAK CREEK, WI 53154				
087406	STELLA & CHEWY'S WILD RED GRAIN & LEGUME FREE FREEZE-DRIED RAW COATED OCEANT RECIPIE DOG FOOD DRY	1	1	0	
		-----	-----	-----	
		1	1	0	100.00% Passed
0028GG	STODDARD COUNTY SEED & FEED 307 ELDER DR DEXTER, MO 63841				
085611	STODDARD COUNTY SEED & FEED COMMODITY MIX	1	1	0	
085613	STODDARD COUNTY SEED & FEED ECONO MIX	1	1	0	
085612	STODDARD COUNTY SEED & FEED HORSE FEED	1	1	0	
		-----	-----	-----	
		3	3	0	100.00% Passed
0025J6	STODDARD COUNTY SEED SERVICE 11573 ST HWY TT DUDLEY, MO 63936				
062905	COMMODITY MIX	1	1	0	
2071020007	DOUBLE MIX	1	1	0	
048375	ECONO MIX	1	1	0	
2071020003	HORSE FEED	1	1	0	

2023 Feed Company Sample Listing
| Min Receive Date: 01/01/2023 | Max Receive Date: 12/31/2023 |

ID Number	Company Info / Product Name	Samples	Pass	Fail	Types of Violation(s)
2071020004	THIRD MIX	1	1	0	
		-----	-----	-----	
		5	5	0	100.00% Passed
0004C6	STOVER MILLING CO INC PO BOX 190 / 101 MAPLE ST STOVER, MO 65078				
075819	HORSE FEED MC 12	1	0	1	(1-Copper - ICP-OES)
070905	SMC CREEP FEED	1	0	1	(1-Crude Protein – Nitrogen Combustion)
070907	SMC LAYER 16%	1	0	1	(1-Salt)
075818	SMC PIG FEED 16%	1	1	0	
084031	SMC TRIPLE B HORSE FEED	1	0	1	(1-Copper - ICP-OES)
		-----	-----	-----	
		5	1	4	20.00% Passed
0004C8	STRAATMANN FEED & TRANSFER INC. 3601 OLD HWY 100 LABADIE, MO 63055				
0710100001	CHECK-R-MIX 10% HORSE RATION	1	1	0	
0710100002	CHECK-R-MIX 12% HORSE RATION	1	1	0	
0710100012	HOMESTEAD MIX	1	1	0	
084416	STRAATMANN'S 10% HORSE RATION	1	1	0	
084415	STRAATMANN'S 12% HORSE RATION	1	0	1	(1-Fumonisin (Total) - ELISA)
0710100006	STRAATMANN'S ALL STOCK 12	2	2	0	
085422	STRAATMANN'S LAYER MASH	1	1	0	
		-----	-----	-----	
		8	7	1	87.50% Passed
0025K2	SULLIVAN COUNTY FARM SUPPLY INC 1122 S PEARL ST MILAN, MO 63556				
2110320011	1/3 1/3 1/3 COMMODITY MIX	1	1	0	
2110320015	1/3 1/3 1/3 COMMODITY MIX W/MOLASSES	1	1	0	
058755	12% TEXTURED HORSE	1	0	1	(1-Fumonisin (Total) - ELISA)
047823	LAYER MASH 18% LAYER FEED	1	1	0	
083831	SHEEP FEED	2	2	0	

ID Number	Company Info / Product Name	Samples	Pass	Fail	Types of Violation(s)
067958	SWINE FEED	1	1	0	
		-----	-----	-----	
		7	6	1	85.71% Passed
0026H0	SUNSHINE MILLS INC PO BOX 736 / 500 6TH ST SW RED BAY, AL 35582				
053412	CAT CAFE GOURMET BLEND WITH CHICKEN, TURKEY, SALMON, AND OCEAN FISH FLAVORS	1	1	0	
0040020051	CAT CAFE SALMON & TUNA FLAVOR ADULT CAT FOOD	1	1	0	
084992	EVOLVE DEBONED GRAIN-FREE TURKEY, SWEET POTATO, & BERRY RECIPE JERKY BITES DOG TREATS	2	2	0	
0040020184	KIBBLES DELIGHT BEEF & CHICKEN FLAVOR DOG FOOD	1	1	0	
0040020229	MEATY TREATS GOURMET CUTS BEEF & CHEESE FLAVOR TREATS FOR DOGS	2	2	0	
0040020228	MEATY TREATS GOURMET CUTS BEEF & RICE FLAVOR TREATS FOR DOGS	1	1	0	
0040020233	MEATY TREATS JERKY BITES BEEF FLAVOR TREATS FOR DOGS	2	2	0	
0040020155	MEATY TREATS JERKY STICKS BEEF & PEPPERONI FLAVORED TREATS FOR DOGS	2	2	0	
0040020248	MEATY TREATS MEATBALL DELIGHTS CHICKEN (& RICE) FLAVORED TREATS FOR DOGS	1	1	0	
083301	MEATY TREATS MINI DOGS BEEF & CHEESE FLAVOR TREATS FOR DOGS	2	2	0	
082183	NATURE'S MENU CHICKEN & BROWN RICE RECIPE CAT FOOD	1	1	0	
085251	NATURE'S MENU PUPPY CHICKEN & BROWN RICE RECIPE DRY DOG FOOD	2	1	1	(1-Calcium)
082943	PET LIFE CHEESER PLEEZERS TREATS FOR DOGS	2	2	0	
061324	PET LIFE DOG BISCUITS MEDIUM ASSORTED FLAVORS BEEF, CHICKEN, TURKEY, BACON, & SAUSAGE FLAVORS	2	2	0	
0040020238	PET LIFE PUPPY BISCUITS ASSORTED FLAVORS	1	1	0	
084990	TRIUMPH MEALS OF VICOTRY SEAFOOD MEDLEY WET CAT FOOD	1	1	0	
		-----	-----	-----	
		24	23	1	95.83% Passed
00296G	SUPERVALU SAMPLES 7075 FLYING CLOUD DR EDEN PRAIRIE, MN 55344				
084711	WILD HARVES GOURMET WAFERS WITH LAMB & BLUEBERRY PREMIUM DOG TREATS	1	1	0	
084712	WILD HARVEST GOURMET WAFERS WITH CHICKEN & CRANBERRY PREMIUM DOG TREATS	1	1	0	
		-----	-----	-----	
		2	2	0	100.00% Passed

2023 Feed Company Sample Listing

3/26/2024 9:24:45 AM

| Min Receive Date: 01/01/2023 | Max Receive Date: 12/31/2023 |

Page 92 of 106

ID Number	Company Info / Product Name	Samples	Pass	Fail	Types of Violation(s)
00272A	SUPREME PETFOODS LTD STONE ST HADLEIGH IPSWICH SUFFOLK IP7 6DN GB				
067586	SUPREME SCIENCE SELECTIVE COMPLETE HAMSTER FOOD	2	2	0	
0060820001	SUPREME SCIENCE SELECTIVE HAMSTER	1	1	0	
076927	Supreme Tiny Friends Farm Hazel Hamster Tasty Mix	2	2	0	
076928	Supreme Tiny Friends Farm Reggie Rat & Mimi Mouse Tasty Mix	1	1	0	
072796	SUPREME TINY FRIENDS FARM RUSSEL RABBIT TASTY MIX	2	2	0	
		-----	-----	-----	
		8	8	0	100.00% Passed
002HDQ	TAPLOW VENTURES LTD - CHILLIWACK 9181 GIBSON RD CHILLIWACK, BC V2P 6H4 CANADA				
077570	FirstMate Pacific Ocean Fish Meal with Blueberries Formula for Cats	1	0	1	(1-Ash - 600 C for 2 hrs) (1-Magnesium - ICP-OES)
		-----	-----	-----	
		1	0	1	0.00% Passed
0040PF	TARGET BRANDS INC c/o KERRY INC 1000 NICOLLET MALL MINNEAPOLIS, MN 55403				
085151	KINDFULL BEEF CRANBERRY & GINGER MEAL TOPPER FOR DOGS AND CATS	1	0	1	(1-Ash - 600 C for 2 hrs)
		-----	-----	-----	
		1	0	1	0.00% Passed
00261F	TASTE OF THE WILD PO BOX 156 / RT B META, MO 65058				
067347	TASTE OF THE WILD ANCIENT MOUNTAIN CANINE RECIPE WITH ROASTED LAMB	3	3	0	
067348	TASTE OF THE WILD ANCIENT PRAIRIE CANINE RECIPE WITH ROASTED BISON & ROASTED VENISON	3	3	0	
067346	TASTE OF THE WILD ANCIENT STREAM CANINE RECIPE WITH SMOKED SALMON	1	1	0	
067345	TASTE OF THE WILD ANCIENT WETLANDS CANINE RECIPE WITH ROASTED FOWL	1	1	0	
051234	TASTE OF THE WILD APPALACHIAN VALLEY SMALL BREED CANINE FORMULA WITH VENISON & GARBANZO BEANS	4	4	0	
1510630010	TASTE OF THE WILD CANYON RIVER FELINE FORMULA WITH TROUT & SMOKED-FLAVORED SALMON	3	3	0	
1510630002	TASTE OF THE WILD HIGH PRAIRIE CANINE FORMULA WITH ROASTED BISON & ROASTED VENISON	1	1	0	
1510630012	TASTE OF THE WILD HIGH PRAIRIE PUPPY FORMULA WITH ROASTED BISON & ROASTED VENISON	2	2	0	
071528	TASTE OF THE WILD LOWLAND CREEK FELINE RECIPE WITH ROASTED QUAIL & ROASTED DUCK	1	1	0	
1510630004	TASTE OF THE WILD PACIFIC STREAM CANINE FORMULA WITH SMOKED-FLAVORED SALMON	5	5	0	
050433	TASTE OF THE WILD PINE FOREST CANINE FORMULA WITH VENISON & LEGUMES	1	1	0	
1510630003	TASTE OF THE WILD ROCKY MOUNTAIN FELINE FORMULA WITH ROASTED VENISON AND SMOKED SALMON	3	3	0	

2023 Feed Company Sample Listing

3/26/2024 9:24:45 AM

| Min Receive Date: 01/01/2023 | Max Receive Date: 12/31/2023 |

Page 93 of 106

ID Number	Company Info / Product Name	Samples	Pass	Fail	Types of Violation(s)
1510630009	TASTE OF THE WILD SIERRA MOUNTAIN CANINE FORMULA WITH ROASTED LAMB	2	2	0	
1510630016	TASTE OF THE WILD SOUTHWEST CANYON CANINE FORMULA WITH WILD BOAR	1	1	0	
		-----	-----	-----	
		31	31	0	100.00% Passed
0028M0	TBD BRANDS LLC 7 BEECH HILL RD EXETER, NH 03833				
053112	YOPUP DOG GONE FRESH WHEAT FREE BISCUITS 7 OZ	1	1	0	
		-----	-----	-----	
		1	1	0	100.00% Passed
003AZ7	TENDER & TRUE PET NUTRITION PO BOX 641310 OMAHA, NE 68164				
084954	BISON RECIPE JERKY TREATS PREMIUM DOG TREATS	1	0	1	(1-Crude Protein – Nitrogen Combustion)
		-----	-----	-----	
		1	0	1	0.00% Passed
0036G8	TEXAS NATURALS LLC PO BOX 747 / 2525 BRADY AVE BROWNWOOD, TX 76801				
085413	ELITE LAYER FORMULA PELLETS	1	1	0	
075984	SOUTHERN NATURAL FEEDS CHICK STARTER GROWER	1	0	1	(1-Sodium - ICP-OES)
080243	SOUTHERN NATURAL FEEDS LAYER CRUMBLES	1	0	1	(1-Salt)
075983	SOUTHERN NATURAL FEEDS LAYER PELLETS	2	1	1	(1-Salt)
075985	SOUTHERN NATURAL FEEDS SCRATCH WHOLE GRAIN	1	1	0	
077313	TEXAS NATURAL FEEDS PIG GROWER	1	0	1	(1-Salt)
		-----	-----	-----	
		7	3	4	42.86% Passed
00261X	THE AG SHOP / PET-PRO PRODUCTS 204 MAIN ST MIDDLETOWN, MO 63359				
056857	GOLDEN TOUCH 15% HI-ENERGY HORSE FOOD	1	1	0	
051814	HAPPY GLIDER CHICKEN/BREEDER FORMULA	1	1	0	
051815	HAPPY GLIDER FRUITY FLAVOR FORMULA	1	0	1	(1-Crude Protein – Nitrogen Combustion)
056860	HAPPY GLIDER GLOBAL	1	1	0	
071241	HAPPY GLIDER HONEY 'N MARSHMALLOW FORMULA	1	1	0	
059687	HAPPY GLIDER HONEY 'N NECTAR FORMULA	1	0	1	(1-Crude Protein – Nitrogen Combustion)
062506	HAPPY GLIDER HONEY 'N PEACH FORMULA	1	1	0	
051813	HAPPY HOPPER	1	1	0	

2023 Feed Company Sample Listing

3/26/2024 9:24:45 AM

| Min Receive Date: 01/01/2023 | Max Receive Date: 12/31/2023 |

Page 94 of 106

ID Number	Company Info / Product Name	Samples	Pass	Fail	Types of Violation(s)
063934	LIL PIG NUTRI-MAX ADULT	1	1	0	
082635	LUCKEY MONKEY	1	0	1	(1-Crude Protein – Nitrogen Combustion)
082636	LUCKEY MONKEY ULTRA	1	0	1	(1-Crude Protein – Nitrogen Combustion)
080048	ON NATURE'S ACRE 17% RANGE LAYER	1	1	0	
052812	ON NATURE'S ACRE HI-ENERGY GROWER	1	0	1	(1-Crude Protein – Nitrogen Combustion)
051817	ON NATURE'S ACRE HI-ENERGY LAYER	1	0	1	(1-Crude Protein – Nitrogen Combustion)
052811	PERFORMANCE NUTRITION FULL-ENERGY SOY MEAL	1	1	0	
055676	SPIKE'S DELITE HEDGEHOG LITE-DIET	1	1	0	
052809	SPIKE'S DELITE HEDGEHOG PREMIUM-DIET	1	0	1	(1-Crude Protein – Nitrogen Combustion)
055675	SPIKE'S DELITE HEDGEHOG PRO-DIET CHICKEN 'N RICE	1	1	0	
070382	SPIKE'S ULTRA PLUS SUPERIOR NUTRITION SPECIALIZED FORMULATION	1	1	0	
051816	SPIKE'S ULTRA SUPERIOR NUTRITION SPECIALIZED FORMULATION	1	1	0	
		-----	-----	-----	
		20	13	7	65.00% Passed
002608	THE ANDERSONS 1947 BRIARFIELD BLVD MAUMEE, OH 43537				
085213	SWEET POTATO	1	0	1	(1-Crude Protein – Nitrogen Combustion) (1-Moisture - Loss in Drying, 104C, 3hrs)
		-----	-----	-----	
		1	0	1	0.00% Passed
00469F	THE DOG BOWL BAKERY LLC 156 STAGECOACH RD NEW FRANKLIN, MO 65274				
085285	Jack's Snaps	1	1	0	
085286	Munchi's Muffins	1	1	0	
		-----	-----	-----	
		2	2	0	100.00% Passed
0028WW	THE ELITE SWINE PROGRAM INC 31822 ST HWY CC HAMILTON, MO 64644				
047207	ESP INC SOW 100 PREMIX	1	1	0	
085416	ESP MAIN EVENT SHOW GROWER 50-150	1	0	1	(1-Crude Fat)
048517	MAIN EVENT	1	1	0	
		-----	-----	-----	
		3	2	1	66.67% Passed

2023 Feed Company Sample Listing
| Min Receive Date: 01/01/2023 | Max Receive Date: 12/31/2023 |

ID Number	Company Info / Product Name	Samples	Pass	Fail	Types of Violation(s)
0026M0	THE HONEST KITCHEN INC 350 CAMINO DE LA REINA STE 140 SAN DIEGO, CA 92108				
067644	GRAIN FREE BEEF RECIPE TASTY WHOLE FOOD CLUSTERS DOG FOOD DRY	1	1	0	
083251	GRAIN FREE CHICKEN RECIPE TASTY WHOLE FOOD CLUSTERS CAT FOOD	1	1	0	
077060	Whole Food Clusters Grain Free Chicken Recipe for Cats	1	1	0	
		-----	-----	-----	
		3	3	0	100.00% Passed
0035ZZ	THE HYLAND COMPANY INC PO BOX 5129 / 1840 US HWY 60 W ASHLAND, KY 41105				
084075	THE PRIDE ADULT PLUS FORMULA DRY DOG FOOD	1	1	0	
084074	THE PRIDE PUPPY/GROWTH FORMULA DRY DOG FOOD	1	1	0	
		-----	-----	-----	
		2	2	0	100.00% Passed
0027ZQ	THE LAZY DOG COOKIE CO 30 STORAGE LN SARATOGA SPRINGS, NY 12866				
083399	PUP-PIE & ICE CREAM APPLE CHEDDAR SLICE SWIRLED W/MAPLE VANILLA SCOOP DOG TREAT	1	0	1	(1-Crude Protein – Nitrogen Combustion)
		-----	-----	-----	
		1	0	1	0.00% Passed
0044H5	THE MICHAELS GROUP LTD, DBA AMERICAN FAMILY FARMS FEED 5920 MARGO DR LINCOLN, NE 68510				
084497	WINDSOR SHOW GROWER SRO	1	0	1	(1-Crude Fat) (1-Salt)
084498	WINDSOR SHOW SRO FINSIH	1	1	0	
		-----	-----	-----	
		2	1	1	50.00% Passed
003ZG4	THE PROVIDENCE COOKIE COMPANY LLC 6775 OWENS RD NORWOOD, MO 65717				
083268	BAKED & BASTED APPLES & CINNAMON GLUTEN FREE DOG BISCUITS	1	0	1	(1-Crude Protein – Nitrogen Combustion) (1-Moisture - Loss in Drying, 104C, 3hrs)
		-----	-----	-----	
		1	0	1	0.00% Passed

2023 Feed Company Sample Listing
| Min Receive Date: 01/01/2023 | Max Receive Date: 12/31/2023 |

ID Number	Company Info / Product Name	Samples	Pass	Fail	Types of Violation(s)
00264G	THE REAL MEAT COMPANY 2029 VERDUGO BLVD 311 MONTROSE, CA 91020				
0103410010	DRIED DOG FOOD LAMB	1	1	0	
		-----	-----	-----	
		1	1	0	100.00% Passed
003YHH	THE WAKE GROUP LLC 4833 COUNTY RD 1540 WEST PLAINS, MO 65775				
085323	GRAIN DISTILLERS DRIED YEAST	1	1	0	
		-----	-----	-----	
		1	1	0	100.00% Passed
002QJQ	THREE DOG BAKERY 1843 N TOPPING KANSAS CITY, MO 64120-1227				
088087	BBQ Favorites Turkey Bacon Cheeseburger Flavor	1	1	0	
088500	CIAO WOW CHEESE PIZZAS TREATS FOR DOGS	1	0	1	(1-Crude Protein – Nitrogen Combustion)
087087	CINNAMUTT ROLL CHRUNCH	1	1	0	
072809	DOUBLE REWARDS APPLE AND CHEDDAR CHEESE FLAVORS	1	1	0	
054486	ITTY BITTY BONES MADE WITH PEANUT BUTTER	1	1	0	
072810	PB AND J BITES WITH PEANUT BUTTER AND STRAWBERRY FLAVOR	1	1	0	
072808	PUPPY BUTTERS PEANUT BUTTER SANDWICH COOKIES	1	1	0	
067528	THREE DOG BAKERY PET-ZEL BITES W/ PEANUT BUTTER FLAVOR	1	1	0	
		-----	-----	-----	
		8	7	1	87.50% Passed
0047Q0	THREE DOG BRANDS 1843 N TOPPING AVE KANSAS CITY, MO 64120				
088103	ITTY BITTY BONES PEANUT BUTTER DOG TREATS	1	1	0	
		-----	-----	-----	
		1	1	0	100.00% Passed
002P1F	TONISITY INC 3831 FREDERICK AVE #108 ST JOSEPH, MO 64507				
085916	DOGGYRADE PREBIOTIC CHEWIES BANANA & PEANUT BUTTER DOG TREATS	1	1	0	

2023 Feed Company Sample Listing

3/26/2024 9:24:45 AM

| Min Receive Date: 01/01/2023 | Max Receive Date: 12/31/2023 |

Page 97 of 106

ID Number	Company Info / Product Name	Samples	Pass	Fail	Types of Violation(s)
085917	DOGGYRADE PREBIOTIC CHEWIES CHICKEN FLAVOR DOG TREATS	1	1	0	
056632	TONISITY PX	1	1	0	
071578	TONISITY PXW	1	1	0	
		-----	-----	-----	
		4	4	0	100.00% Passed
0026Q2	TOPCO ASSOCIATES 150 NW POINT BLVD ELK GROVE VILLAGE, IL 60007				
059215	PAWS HAPPY LIFE MEDIUM DOG BISCUITS MULTI-FLAVOR	1	1	0	
086066	PAWS HAPPY LIFE MIXED FORMULA CAT FOOD DRY	1	1	0	
		-----	-----	-----	
		2	2	0	100.00% Passed
0027HM	TRACTOR SUPPLY COMPANY SAMPLES 5401 VIRGINIA WAY BRENTWOOD, TN 37027				
084141	4HEALTH BEEF & RICE FORMULA FOR ADULT DOGS (DRY)	1	1	0	
085811	4HEALTH CHICKEN & RICE FORMULA FOR ADULT DOGS (DRY)	1	1	0	
048506	4HEALTH GRAIN FREE SMALL BREED FORMULA FOR ADULT DOGS DOG FOOD	1	1	0	
085301	4HEALTH GRAIN FREE WHITEFISH & POTATO FORMULA FOR ADULT CATS - DRY CAT FOOD	2	2	0	
079687	4HEALTH GRAIN FREE WHITEFISH & POTATO FORMULA FOR ADULT DOGS DRY	1	1	0	
057841	4HEALTH SALMON & POTATO FORMULA FOR ADULT DOGS	1	1	0	
079684	4HEALTH SPECIAL CARE URINARY TRACT HEALTH FORMULA CAT FOOD	1	1	0	
083635	DUMOR 16% EGG MAXX PELLET	1	1	0	
076039	DUMOR 16% LAYER CRUMBLES	3	3	0	
047773	DUMOR 16% LAYER PELLET	2	2	0	
077316	DUMOR 20% CHICK STARTER CRUMBLE	2	2	0	
083633	DUMOR GOAT	1	1	0	
086758	DUMOR MINI PIG TREATS BERRIES & CREAM FLAVORED	1	1	0	
085028	DUMOR SMALL ANIMAL ADVANCED DIET CHINCHILLA FOOD	1	1	0	
085302	DUMOR SMALL ANIMAL CLASSIC DIET PET RABBIT FOOD	2	2	0	
085421	DUMOR SMALL ANIMAL HIGH PROTEIN ALFALFA HAY CUBES	1	0	1	(1-Crude Protein – Nitrogen Combustion)
062778	PAWS & CLAWS DELICIOUS MIX CAT FOOD CHICKEN, SALMON, TURKEY & TUNA FLAVOR	1	1	0	
080546	PAWS & CLAWS POULTRY PLATTER PATE MADE WITH REAL TURKEY CAT FOOD (CAN)	1	1	0	
080323	PRODUCER'S PRIDE 12% SWEET FEED TEXTURED	1	1	0	
084140	PRODUCER'S PRIDE ALL STOCK SWEET FEED (KS)	1	1	0	
084139	PRODUCER'S PRIDE LAYER 16% MINI PELLET (KC)	2	1	1	(1-Crude Protein – Nitrogen Combustion)
081611	PRODUCER'S PRIDE LAYER PELLET (61YY)(3005205-205)	1	1	0	
083634	PRODUCER'S PRIDE RABBIT	1	0	1	(1-Crude Protein – Nitrogen Combustion)

2023 Feed Company Sample Listing
| Min Receive Date: 01/01/2023 | Max Receive Date: 12/31/2023 |

ID Number	Company Info / Product Name	Samples	Pass	Fail	Types of Violation(s)
052504	RETRIEVER CHICKEN MEATBALLS CHICKEN FLAVORED TREATS	1	1	0	
045383	RETRIEVER MULTI-FLAVOR BISCUIT TREATS FOR DOGS BEEF, SAUSAGE, CHICKEN, BACON & TURKEY FLAVORS	1	1	0	
		-----	-----	-----	
		32	29	3	90.63% Passed
0027GX	TREAT PLANET 3159 RIDER TRAIL S EARTH CITY, MO 63045				
065461	ETTA SAYS! SIT! TRAINING TREATS FOR DOGS OAT & PEANUT RECIPE	2	2	0	
065460	ETTA SAYS! SIT! TRAINING TREATS FOR DOGS PORK & BACON RECIPE	3	1	2	(2-Crude Protein – Nitrogen Combustion)
083833	SNICKY SNAKS PEANUT BUTTER POPPERS DOG TREATS	3	3	0	
		-----	-----	-----	
		8	6	2	75.00% Passed
00279W	TREATS UNLEASHED (CORPORATE) 1677 CLARKSON RD ST LOUIS, MO 63017				
069566	HONEY BEARS DOG TREATS	1	1	0	
069565	LOW FAT FISHIES DOG TREATS	1	1	0	
074759	PEANUT BUTTER BARKERS RECIPE DOG TREATS	1	1	0	
		-----	-----	-----	
		3	3	0	100.00% Passed
0027D9	TRIUMPH FOODS LLC 5302 STOCKYARDS EXPY ST JOSEPH, MO 64504-3616				
0212790003	PORK BLOOD MEAL	2	2	0	
0212790001	PORK MEAT AND BONE MEAL	2	1	1	(1-Calcium) (1-Phosphorus - ICP-OES)
		-----	-----	-----	
		4	3	1	75.00% Passed
0026BY	TUFFYS PET FOODS 145 1ST AVE N PERHAM, MN 56573				
084492	FINLEY'S BAKED DOG TREATS WITH PEANUT BUTTER & PUMPKIN	1	1	0	
087407	NUTRI SOURCE PURE VITA LIMITED INGREDIENT GRAIN FREE SALMON & PEAS ENTREE DOG FOOD DRY	1	1	0	
0460210018	NUTRISOURCE ADULT DOG FOOD CHICKEN & RICE FORMULA	1	1	0	
0460210046	NUTRISOURCE CAT & KITTEN CHICKEN & RICE FORMULA	1	1	0	
085444	NUTRISOURCE CHOICE WHITEFISH MEAL & RICE RECIPE DOG FOOD DRY	1	1	0	
0460210019	NUTRISOURCE LARGE BREED PUPPY FOOD CHICKEN & RICE FORMULA	1	1	0	

2023 Feed Company Sample Listing

3/26/2024 9:24:45 AM

| Min Receive Date: 01/01/2023 | Max Receive Date: 12/31/2023 |

Page 99 of 106

ID Number	Company Info / Product Name	Samples	Pass	Fail	Types of Violation(s)
0460210022	NUTRISOURCE SMALL & MEDIUM BREED PUPPY CHICKEN & RICE FORMULA	2	2	0	
0460210038	NUTRISOURCE SOFT & TENDER DOG TREATS - LAMB	1	1	0	
061318	PURE VITA HOLISTIC SALMON & POTATO FORMULA DOG FOOD DRY	1	1	0	
0460210017	TUFFY'S CLASSIC HI-PRO DOG FOOD	1	1	0	
		-----	-----	-----	
		11	11	0	100.00% Passed
0022HB	TWILLMAN FEED SERVICE 3789 STATE RD JJ KINGDOM CITY, MO 65262				
085527	45.5% SOYBEAN MEAL	1	0	1	(1-Crude Protein – Nitrogen Combustion)
0270040014	46.5% SOYBEAN MEAL	1	0	1	(1-Crude Protein – Nitrogen Combustion)
0270040012	LAYING MASH	2	1	1	(1-Crude Protein – Nitrogen Combustion)
0270040003	PIG GROWER	1	1	0	
0270040005	SWEET STOCK	3	1	2	(2-Salt) (1-Monensin - HPLC)
0270040006	SWEET STOCK 11	3	2	1	(1-Monensin - HPLC)
060026	TWILLMAN FEED AG CALF RATION RU MEDICATED (MONENSIN)	2	1	1	(1-Salt)
		-----	-----	-----	
		13	6	7	46.15% Passed
002904	TYSON PET PRODUCTS 812 THIRD ST NW INDEPENDENCE, IA 50644				
066753	TRUE CHEWS PREMIUM JERKY CUTS MADE WITH STEAK DOG TREATS	1	1	0	
		-----	-----	-----	
		1	1	0	100.00% Passed
00306D	UNIPET LLC 1005 W BRAMLETT GREENVILLE, SC 29611				
073420	HENTASTIC CHICKEN TREATS WITH MEALWORM AND OREGANO	1	1	0	
076176	HENTASTIC PECK 'N' MIX HERB SURPRISE	2	2	0	
		-----	-----	-----	
		3	3	0	100.00% Passed
0004XH	US DURUM MILLING INC 7900 VAN BUREN ST ST LOUIS, MO 63111				
075178	MERCH. PELLETS (WHEAT MIDLINGS WITH GROUND WHEAT SCREENINGS)	1	1	0	

2023 Feed Company Sample Listing

3/26/2024 9:24:45 AM

| Min Receive Date: 01/01/2023 | Max Receive Date: 12/31/2023 |

Page 100 of 106

ID Number	Company Info / Product Name	Samples	Pass	Fail	Types of Violation(s)
1910810001	U S DURUM MILLING, INC WHEAT MIDLINGS WITH GROUND WHEAT SCREENINGS	4	4	0	
		-----	-----	-----	
		5	5	0	100.00% Passed
0028Q9	VALLEY R AGRI SERVICE INC 20379 NW 1600 RD GARNETT, KS 66032				
085319	DEGASE 14% CALF CREEP XPC	1	0	1	(1-Copper - ICP-OES)
085320	DEGASE BEEF SUPPLEMENT 38% B-400 MEDICATED (LASALOCID)	1	0	1	(1-Crude Protein – Nitrogen Combustion) (1-Calcium) (1-Salt) (1-Magnesium - ICP-OES) (1-Copper - ICP-OES) (1-Zinc - ICP-OES)
		-----	-----	-----	
		2	0	2	0.00% Passed
0033GY	VETDIET INTERNATIONAL INC 10400 RENAUE-LAPOINTE ST MONTREAL, QC H1J 2V7 CANADA				
085165	VITDIET WHITE FISH AND RICE FORMULA ALL BREEDS ADULT DRY DOG FOOD	1	1	0	
		-----	-----	-----	
		1	1	0	100.00% Passed
0027VX	VFC DISTRIBUTORS INC (WITHDRAWN) PO BOX 709 / 1716 E FIRST AVE MILAN, IL 61264				
060239	COTTONSEED HULL PELLETS	2	2	0	
050963	SCRATCH MIX	1	1	0	
		-----	-----	-----	
		3	3	0	100.00% Passed
0028NP	VIRBAC AH INC 1301 SOLANA BLVD BLDG 2 STE 2400 WESTLAKE, TX 76262				
071381	C.E.T. Veggident Zen Tartar Control Chew Large 30 ct	1	1	0	
076482	Coldwater Culinary™ Grain Free Salmon & Potato Recipe Canine Adult 5lb	1	1	0	
077468	iVet Healthy Rewards Canine Low Fat Treats	1	1	0	
077469	iVet NUTRICARE SensiSnacks Hydrolyzed Low Fat Canine Treats	1	1	0	
076478	iVET® Healthy Gourmet™ Canine Adult 6.6lb	1	1	0	
076480	iVET® Healthy Gourmet™ Canine Reduced Fat 6.6lb	1	1	0	
076486	iVET® Healthy Gourmet™ Feline Kitten 3.3lb	1	1	0	

2023 Feed Company Sample Listing
| Min Receive Date: 01/01/2023 | Max Receive Date: 12/31/2023 |

ID Number	Company Info / Product Name	Samples	Pass	Fail	Types of Violation(s)
076473	IVET® NUTRICARE Canine Weight Reduction Adult Dog Food 5lb	1	1	0	
076462	VIRBAC VETERINARY HPM® SPAY & NEUTER Junior Cat Food 3lb	1	1	0	
076471	VIRBAC VETERINARY HPM® SPAY & NEUTER Large & Medium Adult Dog Food 3lb	1	1	0	
076470	VIRBAC VETERINARY HPM® SPAY & NEUTER Large & Medium Junior Dog Food 3lb	1	1	0	
076468	VIRBAC VETERINARY HPM® SPAY & NEUTER Small & Toy Adult Dog Food 3lb	1	1	0	
		-----	-----	-----	
		12	12	0	100.00% Passed
003NJC	VIRBAC ANIMAL HEALTH INC PO BOX 902034 / 6300 NW KELLY DR KANSAS CITY, MO 64152				
086063	IVET HEALTHY REWARDS LOW FAT TREATS FOR DOGS CHICKEN	1	1	0	
		-----	-----	-----	
		1	1	0	100.00% Passed
002836	VITAKRAFT SUN SEED INC PO BOX 33 BOWLING GREEN, OH 43402				
086750	SUNSEED SUNTHING SPECIAL VITA BALANCE COMPLETE NUTRITION NATURAL PET RABBIT FOOD WITH ADDED VIATMINS & MINERALS	1	1	0	
080917	SUNSEED SUNTHING SPECIAL VITA PRIMA COMPLETE NUTRITION HAMSTER & GERBIL FOOD	1	1	0	
077292	Vitakraft Crunchy Bears Treat for Pet Rabbit Guinea Pig and Hamsters 20280	1	1	0	
061276	VITAKRAFT DROPS WITH DANDELION TREAT FOR CHINCHILLAS	2	2	0	
082032	Vitakraft Drops with Orange Flavor Treat for Guinea Pigs	1	1	0	
082033	Vitakraft Drops with Strawberry Flavor Treat for Hamsters	1	1	0	
065205	VITAKRAFT DROPS WITH STRAWBERRY FOR HAMSTERS	1	1	0	
082034	Vitakraft Drops with Wild Berry Flavor Treat for Pet Rabbits	3	3	0	
0700290194	VITAKRAFT NIBBLE RINGS SMALL ANIMAL TREAT	2	2	0	
072518	Vitakraft Slims with Alfalfa Nibble Stick Treat for Pet Rabbits Guinea Pigs and other Small Animals 25676	1	1	0	
072519	Vitakraft Slims with Carrot Nibble Stick Treat for Pet Rabbits Guinea Pigs and other Small Animals 25677	1	1	0	
056151	VITAKRAFT VITASMART COMPLETE NUTRITION GUINEA PIG FOOD	3	3	0	
056150	VITAKRAFT VITASMART COMPLETE NUTRITION NATURAL FORAGE BLEND ADULT RABBIT FOOD	3	3	0	
		-----	-----	-----	
		21	21	0	100.00% Passed

2023 Feed Company Sample Listing

3/26/2024 9:24:45 AM

| Min Receive Date: 01/01/2023 | Max Receive Date: 12/31/2023 |

Page 102 of 106

ID Number	Company Info / Product Name	Samples	Pass	Fail	Types of Violation(s)
0033MM	VITAZINE - LAWSON PO BOX 303 / 624 N PENNSYLVANIA LAWSON, MO 64062				
064895	HAPPY HORSE PREMIUM HORSE FEED	1	0	1	(1-Acid Detergent Fiber - Ankom) (1-Neutral Detergent Fiber - Ankom)
		-----	-----	-----	
		1	0	1	0.00% Passed
0027K6	VITERRA USA INGREDIENTS 1331 CAPITOL AVE OMAHA, NE 68102-1106				
062940	DRIED DISTILLERS GRAINS WITH BRAN	2	2	0	
0320150003	WHEAT MIDLINGS	1	1	0	
		-----	-----	-----	
		3	3	0	100.00% Passed
002964	WALMART STORE INC SAMPLES 702 SW 8TH ST BENTONVILLE, AR 72712				
086386	OL' ROY DOG BISCUITS MULTI FLAVORED LARGE DOG TREATS TURKEY, SAUSAGE, BACON, BEEF, CHICKEN	1	1	0	
047088	OL' ROY DOG BISCUITS PEANUT BUTTER FLAVOR SMALL/MEDIUM	1	1	0	
		-----	-----	-----	
		2	2	0	100.00% Passed
0025PD	WASHINGTON COUNTY FARM SUPPLY PO BOX 97 / 18437 DELBRIDGE RD BELGRADE, MO 63622				
2210010005	ALL STOCK	1	1	0	
2210010004	CATTLE MIX	1	1	0	
2210010011	FEED STORE LAYER	1	1	0	
2210010002	HOG FEED 13%	2	2	0	
047929	HOG FEED 16%	1	1	0	
		-----	-----	-----	
		6	6	0	100.00% Passed
0026NX	WEE FLEA 26743 DEER LN SHELL KNOB, MO 65747				
083254	COOL CANINE APPLE CINNAMON ALL NATURAL DOG TREATS MADE IN THE U.S.A.	1	1	0	

2023 Feed Company Sample Listing

3/26/2024 9:24:45 AM

| Min Receive Date: 01/01/2023 | Max Receive Date: 12/31/2023 |

Page 103 of 106

ID Number	Company Info / Product Name	Samples	Pass	Fail	Types of Violation(s)
0091240002	COOL CANINE PEANUT BUTTER BANANA ALL NATURAL DOG TREATS GMO FREE MADE IN THE U.S.A.	2	2	0	
0091240001	COOL CANINE PEANUT BUTTER OATMEAL ALL NATURAL DOG TREATS GMO FREE MADE IN THE U.S.A.	2	2	0	
0091240003	COOL CANINE PEANUT BUTTER PUMPKIN ALL NATURAL DOG TREATS GMO FREE MADE IN THE U.S.A.	2	2	0	
061859	COOL CANINE SAY CHEESE! ALL NATURAL DOG TREATS MADE IN THE U.S.A.	2	2	0	
		-----	-----	-----	
		9	9	0	100.00% Passed
002719	WELLNESS PET LLC dba WELLPET LLC 77 S BEDFORD ST BURLINGTON, MA 01803				
049445	OLD MOTHER HUBBARD CLASSIC ORIGINAL ASSORTMENT OVEN-BAKED DOG BISCUITS - ORIGINAL, CHICKEN, CHEDDAR & CHAR TAR FLAVORS	1	1	0	
087113	WELLNESS COMPLETE HEALTH SMALL BREED PUPPY DEBONED TURKEY, OATMEAL & SALMON MEAL RECIPE DRY	1	1	0	
069661	Wellness CORE RawRev Grain Free Ocean Dry Dog	1	1	0	
0420350064	WELLNESS WELLBITES CHICKEN AND VENISON DOG TREATS	1	1	0	
		-----	-----	-----	
		4	4	0	100.00% Passed
002664	WERUVA INTERNATIONAL INC 17 MERCER RD NATICK, MA 01760				
0420330004	WERUVA CAT FOOD - PAW LICKIN' CHICKEN	1	1	0	
		-----	-----	-----	
		1	1	0	100.00% Passed
00271X	WESTWAY FEED PRODUCTS LLC 2001 TIMBERLOCH PL STE 400 THE WOODLANDS, TX 77380				
051716	OMALASS DRIED MOLASSES	1	1	0	
057118	WESTWAY BLACK JACK MOLASSES	2	2	0	
		-----	-----	-----	
		3	3	0	100.00% Passed
0026M7	WHITEBRIDGE PET BRANDS dba CLOUD STAR 1224 FERN RIDGE PKWY STE 200 ST LOUIS, MO 63141				
085150	BUDDY MEATBALLS BBQ MEATBALLS BEEF RECIPE TREATS FOR DOGS	1	1	0	
0102630029	CHEWY TRICKY TRAINERS - LIVER FLAVOR TREATS	3	3	0	
0102630039	CHEWY TRICKY TRAINERS SALMON FLAVOR TREATS	1	1	0	
083400	PET BOTANICS TRAINING REWARDS MINI SOFT & CHEWY BACON FLAVOR DOG TREATS	1	1	0	
085253	PET BOTANICS TRAINING REWARDS MINI SOFT & CHEWY BEEF FLAVOR TREATS FOR DOGS	1	1	0	

2023 Feed Company Sample Listing
| Min Receive Date: 01/01/2023 | Max Receive Date: 12/31/2023 |

ID Number	Company Info / Product Name	Samples	Pass	Fail	Types of Violation(s)
084479	TIKI CAT BORN CARNIVORE HIGH PROTEIN HERRING & SALMON MEAL RECIPE DRY CAT FOOD	1	1	0	
084698	TIKI DOG BORN CARNIVOR SAVORY DUCK, PEAS, & LENTILS RECIPE DRY DOG FOOD	1	1	0	
085606	TRICKY TRAINERS GRAIN FREE SOFT & CHEWY WITH PEANUT BUTTER DOG TREATS	1	1	0	
049009	WAG MORE BARK LESS GRAIN FREE SOFT & CHEWY TREATS - SMOOTH AGED CHEDDAR	1	1	0	
079710	WAG MORE BARK LESS MINI BISCUITS WITH NATURAL BEEF, BACON, & CHEESE DOG TREATS	1	1	0	
085607	WAG MORE BARK LESS SOFT & CHEWY MEAT CRAVERS WITH CHICKEN & CHICKEN JERKY TREATS	1	1	0	
		-----	-----	-----	
		13	13	0	100.00% Passed
003AX0	WILBUR-ELLIS NUTRITION LLC dba AMERI PAC PO BOX 1088 / 745 S 4TH ST ST JOSEPH, MO 64502				
085708	FINE GROUND BEET PULP	1	1	0	
		-----	-----	-----	
		1	1	0	100.00% Passed
0044H9	YODERS COUNTRY STORE 7340 HWY 124 MCKENZIE, TN 38201				
084522	YODER'S HI FAT DOG FOOD (DRY)	1	0	1	(1-Crude Fat)
084521	YODER'S MAINTENANCE DOG FOOD (DRY)	1	1	0	
		-----	-----	-----	
		2	1	1	50.00% Passed
0024G2	YOUNGS PRODUCE PO BOX 246 / 2 COURT SQ ALTON, MO 65606				
1490010021	YOUNG'S 12% CATTLE FATTENER	2	2	0	
1490010008	YOUNG'S ALL GRAIN	2	2	0	
1490010037	YOUNG'S BEEF GROWER MEDICATED (MONENSIN)	2	0	2	(2-Monensin - HPLC)
1490010029	YOUNG'S BIR 4-CHOPS MEDICATED (MONENSIN)	1	1	0	
1490010030	YOUNG'S CALF DEVELOPER	2	1	1	(1-Crude Fiber - Ankom)
052960	YOUNG'S HILL BEEF GROWER MEDICATED (MONENSIN)	2	0	2	(2-Monensin - HPLC)
1490010001	YOUNG'S SOW FEED	2	2	0	
1490010004	YOUNG'S SUPER STOCK	2	2	0	
		-----	-----	-----	
		15	10	5	66.67% Passed

ID Number	Company Info / Product Name	Samples	Pass	Fail	Types of Violation(s)
00267J	ZIWI USA INC 10985 CODY ST STE 110 OVERLAND PARK, KS 66210				
067725	ZIWI PEAK DOG AIR-DRIED BEEF RECIPE	1	0	1	(1-Calcium) (1-Phosphorus - Photometric)
		-----	-----	-----	
		1	0	1	0.00% Passed
0027V8	ZUKES 1 CHECKERBOARD SQ ST LOUIS, MO 63164				
051795	ZUKE'S PUPPY NATURALS - PORK & CHICKPEA RECIPE TREATS	1	1	0	
051796	ZUKE'S PUPPY NATURALS - SALMON & CHICKPEA RECIPE TREATS	1	1	0	
		-----	-----	-----	
		2	2	0	100.00% Passed

Total Companies	Samples	Pass	Fail
376	2,640	2,300	340

#% Passed

Violation Totals

Crude Protein – Nitrogen Combustior	163
Crude Fat	50
Crude Fiber - Ankom	6
Acid Detergent Fiber - Ankom	2
Neutral Detergent Fiber - Ankom	3
Moisture - Loss in Drying, 104C, 3hrs	19
Moisture - Loss in Drying, Less than or equal to 70 C, 5 hrs	1
Ash - 600 C for 2 hrs	5
Calcium	41
Phosphorus - ICP-OES	7
Phosphorus - Photometric	6
Salt	31
Sodium - ICP-OES	8
Magnesium - ICP-OES	3
Copper - ICP-OES	16
Iron - ICP-OES	2
Zinc - ICP-OES	14
Selenium - Hydride	1
Vitamin A - HPLC	12
Lasalocid - HPLC	7
Monensin - HPLC	10
Aflatoxin (Total) - HPLC	4
Fumonisin (Total) - ELISA	13

SECTION TWO

Section 2 lists regulatory actions taken on violations other than failure to meet the guarantees. Violations of the law other than not meeting guarantees include: failure to obtain a Missouri Commercial Feed License, failure to pay inspection fees, negligence in revising the labeling, and failure to label the feed as required by law and as requested by the Missouri Department of Agriculture.

Statewide Withdrawal from Distribution Orders

Company Information		Violation Information				
Company	Withdrawal Date	License	Product Registration	Tonnage	Labeling	Other
ABSORBENT PRODUCTS LTD	8/22/2023	X				
ADISSEO	8/22/2023	X				
AGRANCO CORP USA	8/22/2023	X				
AGROPUR INC	8/22/2023	X				
AMERICAN JOURNEY LLC	8/22/2023	X				
ANCHOR INGREDIENTS	8/22/2023	X				
ANI-LOGICS OUTDOORS LLC	8/22/2023	X				
AOXING INGREDIENTS INC	8/22/2023	X				
APEX OUTDOOR LLC	8/22/2023	X				
ARCADIA BIOSCIENCES	8/22/2023	X				
BARKRETAIL LLC	8/22/2023	X				
BAY STATE MILLING CO	8/24/2023	X				
BAYSTRIDE INC dba RAYNE NUTRITION	8/24/2023	X				
BBH GLOBAL LLC dba 710 DEER MINERAL	8/24/2023	X				
BECAUSE ITS BETTER INC	8/24/2023	X				
BESTNPET INC	8/24/2023	X				
BEZZIE	8/24/2023	X				
BIOMIN AMERICA INC	8/24/2023	X				
BOSS DOG BRAND INC	8/24/2023	X				
BUCK WARRIOR ENTERPRISES LLC	8/28/2023	X				
BUTTERS BAKERY & PAWTISSERIE	8/28/2023	X				
C3 FEEDS LLC	8/28/2023	X				
CELSIS DOG CARE	8/28/2023	X				
CENTRAL PLAINS TRADING LLC	8/28/2023	X				
CHEWY INC	8/28/2023	X				
CHEWY INC (DISTRIBUTION CENTER)	8/28/2023	X				
CLAUDIAS CANINE BAKERY	8/28/2023	X				
CTCBIO INC	8/28/2023	X				
DALLAS COUNTY FERMERS FERTILIZER LLC	8/28/2023	X				
DOUBLE S LIQUID FEED SERVICES INC - CABOOL	8/28/2023	X				
DOUBLE S LIQUID FEED SERVICES INC - DANVILLE	8/29/2023	X				
DR LYONS LLC	8/29/2023	X				
DRIVEN AGRICULTURE LLC	8/29/2023	X				
ELEMENT LLC	8/29/2023	X				
ELLIOTT PROTEIN & OIL LLC	8/29/2023	X				
ENZABAC ADVANCED PRODUCTS	8/29/2023	X				
FARM TO PET	8/29/2023	X				
FEED FUEL PLUS LLC	8/29/2023	X				

Statewide Withdrawal from Distribution Orders (con't)

Company Information		Violation Information				
Company	Withdrawal Date	License	Product Registration	Tonnage	Labeling	Other
FERMENTATION EXPERTS USA LLC	8/29/2023	X				
FLO THE PET FOODIE dba CRUDE CARNIVORE	8/29/2023	X				
GLANBIA NUTRITIONALS	8/29/2023	X				

Plant Industries Division
Missouri Department of Agriculture
P.O. Box 630
Jefferson City, Missouri 65102