

# Weekly Market Summary

Published by:  
**Missouri Department of Agriculture**  
**Ag Business Development Division**  
**Market News Program**



Chris Chinn, Director  
 Davin Althoff, Division Director  
 Tony Hancock, Editor  
 agmarketnews.mo.gov  
<http://www.ams.usda.gov/marketnews.htm>

Eric R. Greitens, Governor

Volume XXXVII, Number 44 ♦ P.O. Box 630, Jefferson City, MO 65102 ♦ (573) 751-4211 ♦ Friday November 03, 2017

## MISSOURI WEEKLY FEEDER CATTLE WEIGHTED AVERAGE REPORT

Receipts: 28,530 Week ago: 22,277 Year ago: 27,080  
 Steers and Heifers Medium and Large 1 Hols. Large 3

<u>Fdr. STEERS:</u>		<u>Fdr. HEIFERS:</u>		<u>Hols. STEERS</u>	
357 lbs.	192.59	363 lbs.	164.39	720 lbs.	95.50
460 lbs.	183.22	460 lbs.	156.11	993 lbs.	74.25
555 lbs.	171.88	547 lbs.	150.06		
640 lbs.	165.88	648 lbs.	151.77		
748 lbs.	163.56	748 lbs.	147.48		
851 lbs.	163.04	835 lbs.	141.76		
920 lbs.	153.98	969 lbs.	124.75		

## SOUTHERN MISSOURI WEEKLY SUMMARY (West Plains, Ava)

Receipts: 6617 Week ago: 6248 Year ago: 5415  
 Compared to last week, feeder calves steady to 5.00 higher, yearling steers 5.00 to 7.00 higher early week. Slaughter cows 1.00 to 3.00 lower. Slaughter bulls steady.

<u>STEERS:</u> Medium and Large 1		<u>HEIFERS:</u> Medium and Large 1	
300-400 lbs.	176.00-207.50	350-400 lbs.	150.00-163.00
400-500 lbs.	164.00-186.00	400-500 lbs.	137.50-157.00
500-600 lbs.	150.00-174.00	500-600 lbs.	138.00-155.00
600-700 lbs.	155.00-172.00	600-700 lbs.	143.00-153.00
700-800 lbs.	153.00-159.00	700-800 lbs.	143.00-149.00
800-900 lbs.	152.00-162.50		

<u>Holsteins:</u> Large 3	<u>SLAUGHTER COWS:</u> Breaking and Boning (70-85% lean) 46.00-57.00, high dressing 56.00-65.00, low dressing 41.00-49.00. Lean (85-90%) 42.00-50.00
Pkg 694 lbs.	78.00

<u>SLAUGHTER BULLS:</u> Yield Grade 1-2 1260-2110 lbs. 72.50-81.00, high dressing 80.00-84.00, low dressing 58.00-73.00	<u>REPLACEMENT COWS:</u> Medium and Large 1-2 2-6 yrs 920-1655 lbs 2nd to 3rd stage 1025.00-1375.00, 1st stage 1000.00-1125.00; 7 yrs to short solid 1130-1515 lbs 2nd to 3rd stage 925.00-1200.00 per head
--	--

COW & CALF PAIRS:  
 Medium and Large 1-2 2-6 yrs 800-1305 lbs with 100-175 lb calves 1200.00-1350.00; 7 yrs to short solid 1000-1150 lbs with 300-375 lb calves 1150.00-1225.00 per pair

The Weekly Market Summary is available to anyone for a \$25.00 annual subscription fee. To subscribe, send your check or money order to: Weekly Market Summary, Missouri Department of Agriculture, P.O. Box 630, Jefferson City, MO 65102.

## Historical Feeder Steers Medium and Large 1 500-600 lbs. Weighted Average

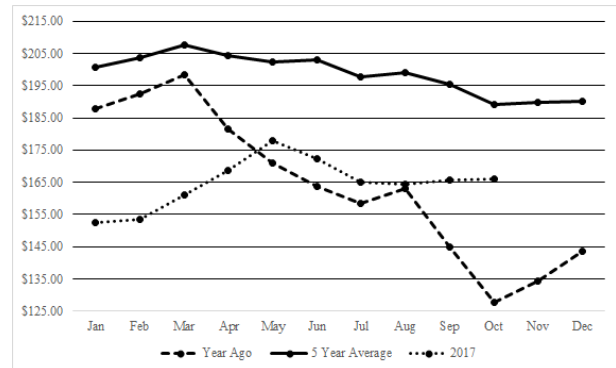

\*Graph is updated the first Friday of each month.

## Year Ago Slaughter Steers and Heifers:

Northeast Missouri: Steers: Choice 2-3 1275-1425 lbs 102.00-102.75

Heifers: Choice 3-4 1375-1475 lbs 96.00-101.75

East Central Missouri: Choice 2-3 1100.00-1495 lbs 100.00-104.50

## SOUTHWEST MISSOURI WEEKLY SUMMARY (Joplin and Springfield)

Feeder Cattle Receipts: 6933 Week ago: 6982 Year ago: 4706  
 Cow and Bull Receipts: 1758 Week ago: 2733 Year ago: 1147  
 Compared to last week, feeders traded 1.00 to 7.00 higher. Slaughter cows 1.00 to 4.00 lower. Slaughter bulls 2.00 to 3.00 lower.

<u>STEERS:</u> Medium and Large 1		<u>HEIFERS:</u> Medium and Large 1	
350-400 lbs.	192.00-201.00	300-400 lbs.	151.00-170.00
400-500 lbs.	167.00-200.00	400-500 lbs.	144.00-165.00
500-600 lbs.	147.50-179.00	500-600 lbs.	138.00-156.00
600-700 lbs.	160.50-173.50	600-700 lbs.	145.00-155.00
700-800 lbs.	154.00-164.00	700-800 lbs.	144.00-150.00
800-900 lbs.	148.00-161.00	800-900 lbs.	141.00-146.00

<u>HOLSTEINS:</u> Large 3	<u>SLAUGHTER COWS:</u> Breaking and Boning (70-85% lean) 49.50-58.00, high dressing 55.00-61.00. Lean (85-90%) 43.50-52.00
Pkg 590 lbs.	96.00

SLAUGHTER BULLS: Yield Grade 1-2 1290-2355 lbs 73.00-80.00, high dressing 79.00-88.00, low dressing 63.00-74.50

REPLACEMENT COWS: Medium and Large 1 3-6 yrs 1175-1365 lbs 3rd stage 1475.00. Medium and Large 1-2 2 yrs to short solid 1060-1365 lbs 2nd to 3rd stage 1060.00-1450.00 per head

COW & CALF PAIRS: Medium and Large 1-2 3 yrs to short solid 1010-1290 lbs several rebred with 175-380 lb calves 1275.00-1650.00; broken mouth 1115-1285 lbs with 210-300 lb calves 1100.00-1125.00 per pair

**WEST CENTRAL MISSOURI WEEKLY SUMMARY**

(Sedalia, Kingsville, Butler)

Receipts: 3729 Week ago: 2824 Year ago: 3325

Compared to last week, feeders steady to 6.00 higher, spots up to 10.00 higher on calves. Slaughter cows steady to 2.00 lower.

FEEDER STEERS:

Medium and Large 1

400-500 lbs.	187.00-208.00
500-600 lbs.	166.00-187.00
600-700 lbs.	157.25-173.00
700-800 lbs.	155.00-174.25
800-900 lbs.	153.25-155.75

FEEDER HEIFERS:

Medium and Large 1

400-500 lbs.	151.00-175.50
500-600 lbs.	146.00-170.00
600-700 lbs.	139.50-160.25
700-800 lbs.	144.25-155.25
800-900 lbs.	142.00-145.25

REPLACEMENT COWS: Medium and Large 1-2 2 yrs to short solid 1145-1365 lbs 2nd to 3rd stage 1075.00-1475.00 per headSLAUGHTER COWS: Breaking and Boning (70-85% lean) 49.00-60.00. Lean (85-90%) 46.00-57.00COW & CALF PAIRS: ScarceSLAUGHTER BULLS: Yield Grade 1-2 1270-2295 lbs 75.50-80.00, high dressing 86.00, low dressing 66.00-73.00**EAST CENTRAL MISSOURI WEEKLY SUMMARY**

(Bowling Green, Kingdom City, Macon, Boonville)

Receipts: 5102 Week ago: 3262 Year ago: 3586

Compared to last week, feeders traded steady to 5.00 higher, except steer calves 4.00 to 8.00 higher. Slaughter cows mostly steady.

FEEDER STEERS:

Medium and Large 1

300-400 lbs.	193.00-210.00
400-500 lbs.	185.00-214.00
500-600 lbs.	165.00-190.00
600-700 lbs.	160.00-170.00
700-800 lbs.	161.00-173.60
800-900 lbs.	160.00-173.25

FEEDER HEIFERS:

Medium and Large 1

300-400 lbs.	167.00-181.00
400-500 lbs.	156.00-167.50
500-600 lbs.	150.00-165.00
600-700 lbs.	155.00-167.25
700-800 lbs.	142.00-156.00

SLAUGHTER STEERS and HEIFERS: Select and Choice 1-3 1100-1550 lbs 108.50-112.00, lot Holsteins 1400 lbs 84.00. Select 1-2 1100-1500 lbs 100.00-107.50SLAUGHTER COWS: Breaking and Boning, (70-85% lean) Average dressing 58.00-65.00, high dressing 64.50-68.00. Lean (85-90%) 56.00-64.50REPLACEMENT COWS: Medium and Large 1-2 2 yrs 870-1215 lbs mostly 2nd stage few 3rd stage 1875.00-2100.00; 3-6 yrs 1025-1550 lbs 2nd to 3rd stage 1350.00-1650.00 per headSLAUGHTER BULLS: Yield Grade 1-2 1200-2550 lbs 81.00-90.00, high dressing 92.00-98.00, low dressing 70.50-78.00**NORTHEAST MISSOURI WEEKLY SUMMARY**

(Palmyra, Unionville, Green City, New Cambria)

Receipts: 4668 Week ago: 3930 Year ago: 3469

Slaughter Cattle Receipts: 24 Week ago: 83 Year ago: 7

Compared to last week, feeder 5.00 to 10.00 higher. Slaughter cows steady to 3.00 lower. Slaughter steers and heifers 7.00 to 8.00 higher.

FEEDER STEERS:

Medium and Large 1

400-500 lbs.	190.00-212.50
500-600 lbs.	163.50-202.50
600-700 lbs.	160.00-175.25
700-800 lbs.	166.00-176.50
800-900 lbs.	164.00-174.25

FEEDER HEIFERS:

Medium and Large 1

300-400 lbs.	155.00-186.00
400-500 lbs.	154.00-180.75
500-600 lbs.	149.50-169.00
600-700 lbs.	148.50-157.25
Lot 730 lbs.	151.60

SLAUGHTER STEERS: Choice 2-3 1175-1450 lbs. 115.00-116.75SLAUGHTER COWS: Breaking and Boning (75-85% lean) 54.50-63.00, high dressing 60.00-64.00. Lean (85-90%) 47.00-59.00SLAUGHTER HEIFERS: Choice 2-3 1100-1250 lbs 106.25-107.00SLAUGHTER BULLS: Yield Grade 1-2 1275-2100 lbs 70.00-81.00, high dressing ind 86.50REPLACEMENT COWS: ScarceCOW & CALF PAIRS: Scarce**SOUTHEAST MISSOURI WEEKLY SUMMARY**

(Farmington, Patton)

Receipts: 2143 Week ago: 2702 Year ago: 1774

Compared to last week, feeders uneven from 5.00 lower to 4.00 higher. Slaughter cows and slaughter bulls steady.

FEEDER STEERS:

Medium and Large 1

300-400 lbs.	160.00-197.00
400-500 lbs.	150.00-173.50
500-600 lbs.	145.00-169.50
600-700 lbs.	137.00-160.00
700-800 lbs.	143.00-156.50

FEEDER HEIFERS:

Medium and Large 1

300-400 lbs.	140.00-162.00
400-500 lbs.	130.00-152.00
500-600 lbs.	125.00-149.50
600-700 lbs.	124.00-145.00
700-800 lbs.	121.00-135.00

REPLACEMENT COWS: Medium and Large 1-2 4 yrs to short solid 760-1470 lbs 2nd to 3rd stage 650.00-1150.00 per headSLAUGHTER COWS: Breaking and Boning (75-85% lean) 42.00-54.00. Lean (85-90% lean) 39.50-47.00COW & CALF PAIRS: Medium and Large 1-2 4-7 yrs 930-1365 lbs with 90-360 lb calves 1000.00-1600.00 per pairSLAUGHTER BULLS: Yield Grade 1-2 few 1085-2340 lbs 60.50-76.00, high dressing 83.00**SOUTH CENTRAL MISSOURI WEEKLY SUMMARY**

(Cuba, Vienna)

Receipts: 2095 Week ago: 2488 Year ago: 1712

Compared to last week, steers and heifers steady to 5.00 higher. Slaughter cows 2.00 to 4.00 lower.

FEEDER STEERS:

Medium and Large 1

300-400 lbs.	182.50-211.00
400-500 lbs.	163.50-196.00
500-600 lbs.	160.00-180.00
600-700 lbs.	158.00-170.25
700-800 lbs.	152.50-161.75

FEEDER HEIFERS:

Medium and Large 1

350-400 lbs.	155.00-169.50
400-500 lbs.	148.00-158.00
500-600 lbs.	141.00-153.00
600-700 lbs.	145.00-149.50
Pkg 730 lbs.	136.50

REPLACEMENT COWS: Medium and Large 1-2 1 1/2 - 7yrs 900-1500 lbs 2nd to 3rd stage 1000.00-1360.00 per headSLAUGHTER COWS: Breaking and Boning (70-85% lean) 50.00-55.00. Lean (85-90%) 45.00-53.00COW & CALF PAIRS: Medium and Large 1-2 pkg 4-7 yrs 1300 lbs with 175-200 lb calves 1325.00 per pairSLAUGHTER BULLS: Yield Grade 1-2 1400-2300 lbs 73.00-81.50, high dressing 86.00-86.50**NORTHWEST MISSOURI WEEKLY SUMMARY**

(St Joseph)

Receipts: 2559 Week ago: 1368 Year ago: 809

Compared to last week, feeder calves mostly 2.00 to 5.00 higher, spots 8.00 higher. Yearlings not well tested with last week, however they sold with a sharply higher undertone. Slaughter cows 2.00 to 3.00 lower. Slaughter bulls sharply lower.

FEEDER STEERS:

Medium and Large 1

300-400 lbs.	189.00-202.50
400-500 lbs.	182.50-192.50
500-600 lbs.	173.50-182.00
600-700 lbs.	164.75-172.50
700-800 lbs.	164.25-177.50
800-900 lbs.	157.60-169.00

FEEDER HEIFERS:

Medium and Large 1

400-500 lbs.	148.00-153.50
500-600 lbs.	142.00-147.75
600-700 lbs.	143.50-155.75
700-800 lbs.	143.50-152.25
845 lbs.	136.50

SLAUGHTER BULLS: Yield Grade 1-2 1210-2300 lbs 72.00-75.00, low dressing 61.50-70.00SLAUGHTER COWS: Breaking and Boning (70-85% lean) 5852.00-61.00, high dressing 62.50, low dressing 47.00-53.00. Lean (85-90%) 48.00-52.00BRED COWS: Medium and Large 1 2-8 yrs 1135-1175 lbs 2nd stage 1200.00-1285.00 per headCOW-CALF PAIRS: Scarce

**MISSOURI WEEKLY DIRECT WEANER AND FEEDER PIG REPORT**

Receipts: 10,868 Weaner pigs steady to 2.00 higher. Feeder pigs no sales reported. Prices per head. Early weaned pigs 10 lb. base weights FOB the farm 0% negotiated, 2752 head, 10 lbs, 36.00-43.00, weighted average 39.69. Early weaned pigs 10 lb base weights, delivered 78% negotiated, 8116 head, 10 lbs, 33.00-43.00, weighted average 71.75

**WHOLESALE FEEDSTUFFS PRICES  
(DOLLARS PER TON-BULK BASIS)**

Area	Soybean Meal 48% Solvent	Cottonseed Meal 41% Solvent	Meat Meal	Wheat Middlings
Kansas City	298.80	257.50	175.00	112.50
St. Louis	333.00	255.00	220.00	119.00

**MISSOURI WEEKLY DIRECT  
SLAUGHTER CATTLE REPORT**

Weekly Receipts: 80 Week ago: 400 Year ago: 0  
Trading from last Friday through this week remains light to inactive as producers are passing bids early Friday morning, holding out for higher cash prices.

LIVE STEERS & HEIFERS: No sales  
DRESSED STEERS & HEIFERS: No sales

GRADE AND WEIGHT (Grid):  
2 loads 195.00

**By-Product Feed Prices**

Alfalfa Pellets, St. Louis MO 235.00; Corn Gluten Feed pelleted, Butler, MO FOB out; Distillers Grain Dried, FOB Carrollton, MO 135.00; Soy Hulls Kansas City, MO out. Prices per ton.

**Springfield Livestock Marketing Center**

**Special Dairy Heifer Sale Report for 10/24/2017**

Receipts: 941 Last Month Special: 1107 Year Ago: 649  
Springer Heifers bred seven to nine months: Supreme 1200.00-1450.00. Approved 1000.00-1175.00. Medium 725.00-950.00, crossbreds 775.00-975.00. Heifers bred three to six months: Supreme 1200.00-1430.00. Approved 1000.00-1175.00, crossbreds 900.00-1050.00. Medium 710.00-950.00. Common 570.00- 620.00. Heifers bred one to three months: Common 600.00-660.00, few Jerseys 320.00- 450.00. Open Heifers: Approved: 185-298 lbs 285.00-335.00, Jerseys 360.00-440.00, few crossbreds 250.00-285.00; 307-381 lbs 360.00-500.00; 415-490 lbs 460.00-560.00, ; 510-594 lbs 600.00-735.00; 605-700 lbs 660.00-780.00; 710-800 lbs 710.00-860.00, crossbreds 700.00-800.00. Medium: 142-205 lbs 100.00-180.00; 400-460 lbs 210.00-410.00, crossbreds 360.00-475.00; 510-577 lbs 375.00-410.00, 607-630 lbs 475.00-590.00; 705-795 lbs 400.00-610.00. Replacement Cows: Fresh Cows and Heifers: Supreme 1400.00-1475.00. Approved 1000.00-1275.00, crossbreds 1100.00-1175.00. Medium 700.00-900.00, Jerseys 750.00- 975.00. Milking Cows: Supreme 1300.00-1475.00. Approved 1000.00-1225.00. Medium 725.00-975.00, Jerseys 685.00- 925.00, crossbreds 650.00-750.00. Common 500.00- 650.00. Springer Cows: Approved 1050.00-1175.00. Medium 750.00- 875.00. Common 575.00. Bred Cows: Supreme 1200.00-1325.00. Approved 1025.00-1175.00. Medium 725.00- 990.00. Common 500.00-685.00. Baby Calves: Holstein heifers few 210.00. Holstein bulls 115.00-145.00. Jersey bulls 40.00- 75.00. Crossbred bulls 105.00-190.00.

**Diamond - TS Whites Sheep and Goat Auction for 11/02/2017**

Receipts: 815 Last Month: 1301 Last Year: 1158

SHEEP: Feeder Lambs: Medium and Large 1-2 45-58 lbs 200.00-222.50. Medium and Large 3-4 22-59 lbs 162.50-195.00. Slaughter Lambs: Wool Prime 3-4 100-150 lbs 112.50-127.50; 180-195 lbs 82.50-115.00. Choice 2-3 60-77 lbs 152.50-177.50; 83-98 lbs 122.50-132.50; 140-142 lbs 70.00. Hair lambs: Prime 3-4 60-75 lbs 200.00-220.00; 85-90 lbs 150.00-165.00; 100-125 lbs 131.00-145.00. Choice 2-3 60-77 lbs 160.00-185.00; 85-95 lbs 121.00-140.00. Good 1-2 72-73 lbs 150.00-157.50. Replacement Ewes: Hair Medium and Large 1-2 87-122 lbs 130.00-167.50. Medium and Large 2-3 80-138 lbs 100.00-112.00. Slaughter Ewes: mostly Hair Utility and Good 1-2 95-205 lbs 70.00-97.50. Replacement Hair Rams: Medium and Large 1-2 85-135 lbs 122.50-155.00. Slaughter Rams. Good 1-2 155-180 lbs 70.00-90.00. GOATS: Feeder kids: Selection 1 30-38 lbs 240.00-275.00. Selection 2 25-35 lbs 202.50-222.50. Slaughter Kids: Selection 1 40-65 lbs 230.00-255.00; 65-90 lbs 200.00-227.50; 95-140 lbs 152.50-182.50. Selection 2 40-80 lbs 205.00-227.50. Replacement Does: Selection 1 70-140 lbs 160.00-185.00; 100-115 lbs 135.00-150.00. Slaughter Does: Selection 1 107-142 lbs 110.00-135.00. Selection 2 80-142 lbs 100.00-122.50. Replacement Bucks: Selection 1 100-175 lbs 230.00-275.00. Slaughter Bucks: Selection 2 80-138 lbs 175.00-215.00.

**WEEKLY COMMODITY GRAIN FUTURES TRENDS**

Compared to last Friday: Soybeans unch to .02 higher, Wheat .01 to .04 lower, Corn unch to .01 lower, Kansas City Wheat unch to .01 higher, except Sep .02 lower, Soybean Meal 1.80 to 2.30 higher

**Daily Grain Futures Closes**

	Mon.	Tues.	Wed.	Thu.	Fri.
Soybeans					
Nov	972 3/4	973 3/4	981	989	977
Jan	984 1/2	984 3/4	991 1/4	999 1/4	986 3/4
Mar	995	995	1001 1/2	1009 1/2	997 1/4
May	1004	1004 1/4	1010 1/2	1018 1/2	1006 1/4
Jul	1012 1/4	1012 1/4	1018	1026 1/4	1014 1/2
Wheat					
Dec	424 3/4	418 1/2	418	426	425 3/4
Mar	443	436	436	444 1/2	444 1/2
May	456 1/2	449 1/4	449 1/4	457 3/4	457 1/2
Jul	470 3/4	463 3/4	463 1/4	472	471
Sep	487	479 1/2	479	488	486 3/4
Corn					
Dec	348 3/4	345 3/4	348 1/4	350 1/2	348 1/4
Mar	362 3/4	359 1/2	361 3/4	364	362
May	371 1/2	368 1/4	370 1/2	372 1/2	370 3/4
Jul	379	376	377 3/4	379 3/4	378 1/4
Sep	385 3/4	382 3/4	384 1/4	386 1/2	384 1/2
KC Wheat					
Dec	421 3/4	416 1/2	415 3/4	425 3/4	426 3/4
Mar	439 3/4	434 1/2	433 1/2	443 1/2	444 1/2
May	453 3/4	448 1/2	447 1/2	457 1/4	458
Jul	472 1/4	466 1/4	465	474 1/2	474 3/4
Sep	490 1/2	484	482 3/4	491 3/4	491 3/4
SB Meal					
Dec	312.30	311.80	313.60	317.40	313.90
Jan	314.30	313.80	315.70	319.40	316.00
Mar	317.40	317.10	319.30	322.90	319.50
May	319.90	319.50	321.80	325.50	322.00
Jul	322.60	322.10	324.30	328.00	324.60

**WEEKLY COMMODITY FUTURES TRENDS**

Compared to last week: Live Cattle 4.10 to 6.48 higher, Lean Hogs .65 to 1.95 higher, Feeder Cattle 4.40 to 5.57 higher.

**Daily Futures Closes**

	Mon.	Tues.	Wed.	Thu.	Fri.
Cattle					
Oct	119.57	120.50			
Dec	123.40	125.62	126.60	124.32	127.30
Feb	127.45	129.55	130.05	128.75	131.75
Apr	125.85	127.57	127.90	127.40	129.80
Jun	117.42	118.82	119.80	119.62	121.17
Lean Hogs					
Dec	65.17	68.00	66.60	65.80	65.10
Feb	71.05	73.00	72.15	72.05	71.97
Apr	74.60	74.90	75.57	75.72	75.45
May	78.47	78.97	79.85	80.27	80.12
Jun	81.60	81.60	82.85	82.97	83.07
Fdr Cat					
Nov	158.32	159.42	159.70	157.92	160.87
Jan	157.35	159.57	160.65	158.22	161.52
Mar	154.12	156.07	157.17	155.52	158.35
Apr	153.97	155.80	156.90	155.50	158.22
May	153.05	154.72	155.82	154.60	157.30
Milk					
Oct	16.71	16.72			
Nov	16.54	16.57	16.63	16.56	16.54
Dec	16.00	15.94	15.89	15.76	15.69

**INTERIOR MISSOURI DIRECT HOGS**

Weekly Receipts: 1494 Week ago: 1778 Year ago: 2908  
Compared to last week, barrows and gilts uneven 1.00 lower to 2.00 higher. Sows 2.00 to 4.00 higher.

BARROWS AND GILTS: Base carcass meat price 58.00-59.00. Weekly top Mon 62.00  
SOWS: 300-500 lbs. 30.00-36.00 Over 500 lbs. 33.00-40.00

**Market News Hotline**  
**1-573-522-9244**

**November 03, 2017**

**MISSOURI GRAIN WEEKLY TRENDS**

Weekly Trends: Soybeans .03 lower to .11 higher, Wheat .01 lower to .20 higher, Corn .01 lower to .04 higher, Sorghum .01 lower.

Area	#1 Soybeans	#2 Soft Wheat	#2 Corn	#2 Grain Sorghum
<b>Kansas City</b>				
Friday**	8.95-9.35	3.57-3.72	3.12-3.14	5.51
Monday	8.92-9.29	3.55-3.70	3.12-3.14	5.51
Tuesday	8.93-9.29	3.48-3.63	3.08-3.11	5.46
Wednesday	9.11-9.40	3.48-3.63	3.11-3.16	5.50
Thursday	9.19-9.48	3.56-3.71	3.14-3.18	5.53
Friday	9.06-9.35	3.56-3.70	3.11-3.16	5.50
<b>St. Louis</b>				
Friday**	9.52	4.17-4.27	3.38	—
Monday	9.47-9.49	4.15-4.25	3.32	—
Tuesday	9.51	4.08-4.18	3.31-3.32	—
Wednesday	9.56-9.61	4.08-4.23	3.41	—
Thursday	9.69	4.31-4.38	3.43-3.46	—
Friday	9.58-9.60	4.30-4.37	3.42	—
<b>Central</b>				
Friday**	9.00	3.67-3.68	2.99-3.03	—
Monday	8.97-8.98	3.65	2.99-3.03	—
Tuesday	8.98-8.99	3.59	2.96-3.00	—
Wednesday	9.06	3.58-3.59	3.00-3.03	—
Thursday	9.14	3.66-3.67	3.02-3.05	—
Friday	9.02	3.66	3.00-3.03	—
<b>S.E. MO</b>				
Friday**	9.42-9.56	4.21	3.21-3.33	—
Monday	9.43-9.52	4.15	3.21-3.35	—
Tuesday	9.40-9.54	4.10	3.25-3.35	—
Wednesday	9.50-9.69	4.20	3.27-3.36	—
Thursday	9.61-9.81	4.28	3.30-3.50	—
Friday	9.47-9.67	4.28	3.24-3.47	—

**Missouri Crop Progress and Condition Report**  
 (10/30/17)

Cooler temperatures continued and little rain early in the week allowed harvest to continue. Statewide, the temperature averaged 47.8 degrees, 6.0 degrees below normal. Precipitation averaged 0.24 inches statewide, 0.41 inches below normal. There were 5.5 days suitable for fieldwork for the week ending October 29. Topsoil moisture supply was rated 5 percent very short, 18 percent short, 73 percent adequate, and 4 percent surplus. Subsoil moisture supply was rated 6 percent very short, 25 percent short, 68 percent adequate, and 1 percent surplus. Corn harvested for grain was 80 percent complete, compared to 87 percent for the 5-year average. Soybeans dropping leaves was at 97 percent. Soybean harvest was 63 percent complete, up 18 percentage points from last week. Cotton harvest was 81 percent complete, up 18 percentage points from last week. Rice harvest reached 95 percent. Sorghum harvest was 76 percent complete. Winter wheat planted reached 55 percent, compared to 61 percent for the 5-year average. Winter wheat emerged reached 35 percent. Pasture and range condition was rated 5 percent very poor, 9 percent poor, 43 percent fair, 39 percent good, and 4 percent excellent.