

Weekly Market Summary

Published by:
Missouri Department of Agriculture
Ag Business Development Division
Market News Program



Chris Chinn, Director
 Davin Althoff, Division Director
 Tony Hancock, Editor
<http://www.ams.usda.gov/marketnews.htm>

Michael L. Parson, Governor

Volume XLII, Number 8 ♦ P.O. Box 630, Jefferson City, MO 65102 ♦ (573) 751-4211 ♦ Monday, February 28, 2022

MISSOURI WEEKLY FEEDER CATTLE WEIGHTED AVERAGE REPORT

Receipts: 24,869 Week ago: 33,241 Year ago: 38,553
 Steers and Heifers Medium and Large 1—Weighted average weights and prices

STEERS: Medium and Large 1

326 lbs. 211.87	524 lbs. 207.64	723 lbs. 165.79	913 lbs. 144.81
378 lbs. 217.19	574 lbs. 196.76	760 lbs. 161.07	1059 lbs. 139.34
423 lbs. 218.99	623 lbs. 182.87	825 lbs. 157.52	
476 lbs. 215.28	672 lbs. 174.59	875 lbs. 155.35	

HEIFERS: Medium and Large 1

331 lbs. 177.95	522 lbs. 174.49	726 lbs. 152.61	914 lbs. 130.30
375 lbs. 182.67	577 lbs. 167.49	766 lbs. 148.24	
431 lbs. 174.84	630 lbs. 160.25	822 lbs. 143.36	
475 lbs. 176.83	677 lbs. 156.03	864 lbs. 144.00	

Missouri Steer (Heifer) Stocker Formula for 2/28/2022

Monday's Missouri Stocker Formula consists of **5082 (5424)** head with a weighted average weight of **549.46 (544.13)** lbs. and a price value of **193.34 (165.21)**, 0.33 lower (1.00 lower) than last Monday.

This a rolling seven day calculated weighted value which combines all Feeder Steers reported by MDA/USDA Market News Service weighing from 400-649 lbs. in the Medium and Large 1 and Medium and Large 1-2 frame and muscle classifications, including all comment cattle except Brahman X. Heifer values are in parentheses.

SOUTH CENTRAL MISSOURI WEEKLY SUMMARY

(West Plains, Ava)

Receipts: 2222 Week ago: 5075 Year Ago: 4267
 Compared to last week, steer and heifer calves steady. Yearlings not well tested. Slaughter cows 3.00 to 6.00 higher. Slaughter bulls steady.

STEERS:

Medium and Large 1

300-400 lbs.	206.00-220.00
400-500 lbs.	201.00-207.50
500-600 lbs.	194.00-210.00
600-700 lbs.	165.00-187.00
700-750 lbs.	156.00-162.00
23 hd 914 lbs.	143.00

HEIFERS:

Medium and Large 1

400-500 lbs.	169.00-184.00
500-600 lbs.	157.00-179.00
600-700 lbs.	150.00-157.00
700-750 lbs.	145.00-150.00

Holsteins

Large 3

Scarce

Scarce

SLAUGHTER COWS: Breaking and Boning (70-85% lean) 73.00-85.00, high dressing 85.00-100.00; low dressing 55.00-71.00. Lean (85-90%) 61.00-72.00
SLAUGHTER BULLS: Yield Grade 1-2 1105-2290 lbs 95.00-108.00; high dressing 110.00-125.00; low dressing 68.00-93.00

BRED COWS: Medium and Large 1-2 2-8 yrs 965-1340 lbs 2nd to 3rd stage 1025.00-1300.00, 1st stage 1000.00-1035.00 per head

COW & CALF PAIRS: Medium and Large 1-2 2-8 yrs 1195 lbs with 150-300 lb calves 1350.00 per pair

BRED HEIFERS: Medium and Large 1-2 955-1025 lbs 1st to 3rd stage 850.00-1000.00 per head

The Weekly Market Summary, as well as historical summaries, are available on our website <https://agmarketnews.mo.gov/summaries>
 Market News Hotline: 1-573-522-9244

Missouri Stocker Formula - Steers

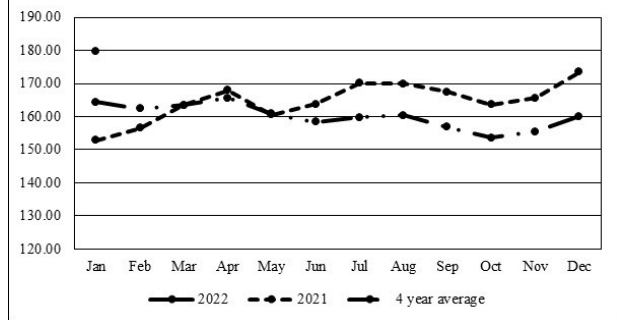

*Graph is updated the first Monday of each month.

SOUTHWEST MISSOURI WEEKLY SUMMARY

(Joplin and Springfield)

Receipts: 10,019 Week Ago: 12,004 Year ago: 10,779
 Compared to last week, steers and heifers traded mostly steady. Slaughter cows steady to 7.00 higher. Slaughter bulls steady to 4.00 higher.

STEERS:

Medium and Large 1

300-400 lbs.	205.00-225.00
400-500 lbs.	200.00-222.00
500-600 lbs.	192.00-216.00
600-700 lbs.	168.00-188.00
700-800 lbs.	153.50-170.00
800-900 lbs.	152.00-159.00

HEIFERS:

Medium and Large 1

300-400 lbs.	175.00-184.00
400-500 lbs.	168.00-185.00
500-600 lbs.	166.00-184.00
600-700 lbs.	154.00-170.00
700-800 lbs.	149.00-157.00
800-850 lbs.	144.00-145.00

HOLSTEINS:

Large 3

350-400 lbs.	90.00-106.00
450-500 lbs.	90.00-104.00
550-600 lbs.	101.00
600-700 lbs.	80.00-106.50
700-800 lbs.	90.00-105.50
53 hd 880 lbs.	115.00
Pkg 1010 lbs.	105.00

SLAUGHTER COWS: Breaking and Boning (70-85% lean) 72.00-87.00, high dressing 84.00-95.00; low dressing 62.00-75.00. Lean (85-90%) 62.00-75.00

SLAUGHTER BULLS: Yield Grade 1-2 1205-2275 lbs 93.00-112.00; high dressing 110.00-127.00; low dressing 82.00-92.00

BRED COWS: Medium and Large 1-2 2-8 yrs 910-1460 lbs 2nd to 3rd stage 785.00-1350.00, 1st stage 785.00-1250.00; over 8 yrs 890-1340 lbs 2nd to 3rd stage 625.00-1000.00 per head

COW & CALF PAIRS: Medium and Large 1-2 2-8 yrs 1043 lbs with baby to 150 lb calves 1135.00 per pair

BRED HEIFERS: Medium and Large 1-2 2-4 yrs 855-1180 lbs 2nd to 3rd stage 875.00-925.00 per head

WEST CENTRAL MISSOURI WEEKLY SUMMARY

(Kingsville, Windsor, Butler)

Receipts: 4720 Week ago: 8093 Year ago: 9726

Compared to last week, steers and heifers uneven from 5.00 lower to 5.00 higher. Slaughter cows firm to 4.00 higher.

FEEDER STEERS:
Medium and Large 1

300-400 lbs.	215.00-218.00
400-500 lbs.	204.50-224.00
500-600 lbs.	180.00-220.00
600-700 lbs.	168.00-195.50
700-800 lbs.	154.75-175.50
800-850 lbs.	146.00-151.50

FEEDER HEIFERS:
Medium and Large 1

300-400 lbs.	180.00-205.00
400-500 lbs.	164.00-195.00
500-600 lbs.	157.00-182.50
600-700 lbs.	146.00-169.00
700-800 lbs.	147.25-148.00
22 hd 920 lbs.	129.25

SLAUGHTER BULLS: Yield Grade 1-2 1490-2340 lbs 95.50-113.00; high dressing 113.00-126.00; low dressing 92.50-97.00**SLAUGHTER COWS:** Breaking and Boning (70-85% lean) 74.50-88.50, high dressing 85.50-94.50; low dressing 65.00-74.00. Lean (85-90%) 59.00-75.00**BRED HEIFERS:** Medium and Large 1-2 pkg 1041 lbs 3rd stage 1285.00 per head**COW & CALF PAIRS:** scarce**NORTHEAST MISSOURI WEEKLY SUMMARY**

(Bowling Green, Kingdom City, Palmyra)

Receipts: 4254 Week ago: 4295 Year ago: 5884

Compared to last week, steers and heifers steady to 5.00 higher, spots 10.00 higher on feeder calves. Slaughter cows firm to 3.00 higher.

FEEDER STEERS:
Medium and Large 1

400-500 lbs.	197.00-230.00
500-600 lbs.	188.00-222.00
600-700 lbs.	163.00-192.00
700-800 lbs.	156.00-171.75
800-900 lbs.	142.50-150.00
Lot 1050 lbs.	131.50

FEEDER HEIFERS:
Medium and Large 1

350-400 lbs.	165.00-206.00
400-500 lbs.	159.00-193.00
500-600 lbs.	150.00-193.00
600-700 lbs.	153.00-171.00
700-750 lbs.	140.50-156.75
40 hd 823 lbs.	144.35
900-950 lbs.	130.50-133.50

SLAUGHTER BULLS: Yield Grade 1-2 1380-2345 lbs 95.00-105.50; high dressing 107.00-125.00; low dressing 65.50-86.00**SLAUGHTER COWS:** Breaking and Boning, (70-85% lean) 67.50-80.50; high dressing 77.00-93.00; low dressing 59.00-71.50. Lean (85-90%) 57.50-68.00**SLAUGHTER STEERS:** Choice 2-3 140.50-145.00. Select and Choice 1-3 139.00-140.00. Select and Choice 2-3 137.00-139.50**COW & CALF PAIRS:** Medium and Large 2 2-8 yrs 900-950 lbs with baby to 150 lb calves 1450.00-1500.00 per pair**SLAUGHTER HEIFERS:** Choice 2-3 143.50-144.00. Select and Choice 1-3 133.00-140.00.**NORTH CENTRAL MISSOURI WEEKLY SUMMARY**

(Macon, Unionville, Green City, New Cambria)

Receipts: 5598 Week ago: 3411 Year ago: 7444

Compared to the most recent sales, steers and heifers unevenly steady to 3.00 higher, except 450-550 lbs heifers early week 5.00 lower. Slaughter cows steady to 2.00 higher.

FEEDER STEERS:
Medium and Large 1

400-500 lbs.	215.00-249.00
500-600 lbs.	184.50-221.50
600-700 lbs.	166.00-192.25
700-800 lbs.	163.00-174.50
800-900 lbs.	147.25-161.50
64 hd 906 lbs.	144.25

FEEDER HEIFERS:
Medium and Large 1

400-500 lbs.	166.50-188.00
500-600 lbs.	160.00-186.50
600-700 lbs.	148.00-168.00
700-800 lbs.	145.00-160.50
800-900 lbs.	144.00-145.50

SLAUGHTER BULLS: Yield Grade 1-2 1434-2360 lbs 91.00-108.00; high dressing 111.50-119.25**SLAUGHTER COWS:** Breaking and Boning, (70-85% lean) 62.50-77.00; high dressing 73.50-84.00. Lean (85-90%) 54.00-66.50**BRED COWS:** Medium and Large 1 2-8 yrs 1270-1375 lbs 3rd stage 1800.00-1900.00. Medium and Large 1-2 2-4 yrs 1025 lbs 3rd stage 1800.00; 2-8 yrs 1170-1600 lbs 3rd stage 1300.00-1600.00 per head**COW & CALF PAIRS:** Medium and Large 1-2 2-8 yrs 1000-1500 lbs with over 300 lb calves 1700.00-2000.00; over 5 yrs 1200 lbs with baby to 150 lb calves 1625.00 per pair**SOUTHEAST MISSOURI WEEKLY SUMMARY**

(Jackson and Farmington)

Receipts: 349 Week ago: 2754 Year ago: 1591

Compared to last week, steers and heifers 1.00 to 3.00 lower on few comparable sales. Slaughter cows steady. Slaughter bulls 2.00 higher.

FEEDER STEERS:
Medium and Large 1

300-400 lbs.	180.00-202.50
400-450 lbs.	180.00-205.00
500-600 lbs.	170.00-191.00
600-700 lbs.	171.00
700-750 lbs.	140.00-160.00

FEEDER HEIFERS:
Medium and Large 1

300-400 lbs.	160.00-167.00
400-500 lbs.	144.00-165.00
500-550 lbs.	147.00-151.00
600-650 lbs.	140.00-145.00
Pkg 979 lbs.	124.00

SLAUGHTER BULLS: Yield Grade 1-2 1660-2260 lbs couple 72.00-95.50, high dressing 109.00-119.00**SLAUGHTER COWS:** Breaking and Boning (75-85% lean) 61.00-75.00; high dressing 76.00-80.50. Lean (85-90% lean) 51.00-69.00**REPLACEMENT COWS:** Medium and Large 2 2-8 yrs 1010-1105 lbs 3rd stage 770.00-850.00 per head**COW & CALF PAIRS:** Scarce**EAST CENTRAL MISSOURI WEEKLY SUMMARY**

(Cuba, Vienna)

Receipts: 1023 Week ago: 3010 Year ago: 2236

Compared to last week, steers under 700 lbs steady to firm, over 700 lbs 1.00 to 2.00 lower on a light test. Heifers steady to 5.00 lower. Slaughter cows 4.00 to 6.00 higher.

FEEDER STEERS:
Medium and Large 1

Few 400-450 lbs.	206.00-216.00
500-550 lbs.	199.50-213.00
600-700 lbs.	166.00-192.00
700-750 lbs.	154.00-161.00
11 hd 820 lbs.	150.00
53 hd 915 lbs.	145.50

FEEDER HEIFERS:
Medium and Large 1

400-500 lbs.	169.00-192.00
500-550 lbs.	163.00-182.00
Pkg 644 lbs.	152.50
700-750 lbs.	146.00-146.50
800-850 lbs.	137.00-141.75

SLAUGHTER BULLS: Yield Grade 1-2 1295-2190 lbs 106.00-115.00, high dressing couple 116.50-118.00, low dressing few 80.00-100.00**SLAUGHTER COWS:** Breaking and Boning (70-85% lean) 75.00-80.50; high dressing few 86.00-90.00. Lean (85-90%) 66.00-74.00**BRED COWS:** Scarce**COW & CALF PAIRS:** Scarce**MISSOURI WEEKLY DIRECT
SLAUGHTER CATTLE REPORT 02/25/22**

Weekly Receipts: 240 Week ago: 400 Year ago: 320

Trading as of Friday morning: light to moderate with flat dressed sales mostly 1.00 higher. Grid dressed sales inactive.

LIVE STEERS & HEIFERS:
Scarce**DRESSED STEERS & HEIFERS:**
6 loads Thu flat 227.00**GRADE AND WEIGHT (Grid):** Scarce**NATIONAL DIRECT DELIVERED FEEDER PIG REPORT****02/25/22** Receipts: 87,315 Week ago: 70,460 Year Ago: 63,456 Receipts include 46% formulated prices. Early weaned pigs 10-12 lbs. basis: Formula 40.63-97.91, weighted average 62.60. Cash 68.00-103.00, weighted average 86.17. Feeder pigs 40 pounds basis: Cash 113.00-133.00, weighted average 122.28**NATIONAL DAILY DIRECT PRIOR DAY HOG REPORTS
FOR 02/28/22****BARROWS AND GILTS (Carcass Basis):** 3703 head
Base Carcass Price, 86.00-100.00, weighted average 88.84**SOWS (Live Basis):** 8501 head
300-500 lbs. 58.00-88.25
Over 500 lbs. 64.00-87.20

WHOLESALE FEEDSTUFFS PRICES 02/25/22
(DOLLARS PER TON-BULK BASIS)

Area	Soybean Hulls - Pellets	Soybean Meal 48% Solvent	Corn Gluten Pellets	Wheat Middlings
Kansas City	215.00	448.50	275.75	220.00
St. Louis	N/A	N/A	267.50	190.67

NATIONAL BOXED BEEF CUTOUT/BOXED BEEF CUTS

Date	Choice	Select	Total Loads
02/21	264.09	261.84	98
02/22	261.64	263.64	117
02/23	260.88	258.96	196
02/24	259.24	254.55	170
02/25	258.27	255.41	104
5 Day Simple Average	260.82	258.86	

Boxed Beef Cuts February 2022

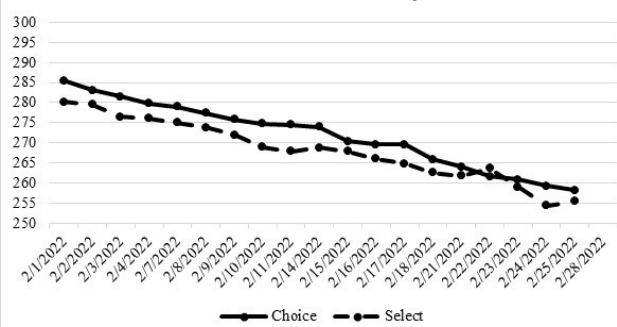

Missouri Weekly Sheep/Goat Auction Summary 02/25/22

Receipts: 727 Week Ago: 540 Last Year: 1467

(All prices CWT unless noted.)

SHEEP: Slaughter Lambs: hair Choice and Prime 1-3 40-50 lbs 360.00-380.00; 50-60 lbs 370.00-400.00; 60-70 lbs 380.00-402.50. Choice 1-3 pkg 37 lbs 355.00; 40-50 lbs 325.00-355.00; 50-60 lbs 320.00-365.00; 70-80 lbs 300.00-330.00; 80-90 lbs 300.00. Good 1-2 pkg 88 lbs 225.00. Slaughter ewes Utility and Good 1-3 pkg 133 lbs 165.00. Hair Good 2-3 17 hd 88 lbs 190.00; 110-130 lbs 170.00. Utility and Good 1-3 70-80 lbs 150.00-155.00; 90-100 lbs 130.00-175.00; 100-135 lbs 145.00-170.00. Cull and Utility 1-2 pkg 105 lbs 80.00. Hair bucks 1-2 100-125 lbs 160.00-235.00; 150-185 lbs 170.00-175.00. Replacement ewes hair Small and Medium 1-2 38 hd 2-4 yrs 128 lbs exposed 252.50; 4-6 yrs 100-140 lbs exposed 210.00-230.00. Families: Small and Medium 1-2 4-6 yrs 80-100 lbs with baby to 20 lb lambs 175.00-320.00 per family; 4-6 yrs 100-110 lbs with baby to 20 lb lambs 235.00-340.00 per family.

GOATS: Feeder kids Selection 1 40-50 lbs 370.00-405.00. Selection 2 30-40 lbs 335.00-365.00; 40-50 lbs 290.00-315.00. Slaughter kids Selection 1 50-60 lbs 375.00-410.00. Selection 2 50-60 lbs 320.00-355.00; 70-85 lbs 340.00-345.00. Selection 3 pkg 65 lbs 265.00. Slaughter nannies/does Selection 1-2 80-90 lbs 240.00-265.00; 90-100 lbs 230.00-260.00; 110-145 lbs 205.00-300.00; pkg 205 lbs 235.00. Slaughter bucks/billies Selection 1-2 120-150 lbs 230.00-250.00. Wethers Selection 2 80-90 lbs 280.00. Wether kids Selection 2 pkg 80 lbs 325.00.

WEEKLY COMMODITY GRAIN FUTURES TRENDS

Compared to last Friday, Soybeans 0.11 to 0.41 lower, Wheat 0.29 to 0.55 higher, Corn Mar and May 0.03 to 0.05 higher, others 0.03 to 0.18 lower, KC Wheat 0.26 to 0.51 higher, Soybean Meal Mar 0.40 higher, others 3.00 to 13.20 lower.

Daily Grain Futures Closes

	Mon.	Tues.	Wed.	Thu.	Fri.
Soybeans					
Mar	Holiday	1635	1675	1661 1/2	1590 1/4
May		1635	1671	1654	1584 1/2
Jul		1630 1/4	1660	1636 3/4	1573 1/4
Aug		1590	1617 1/2	1592 1/4	1536 1/4
Sep		1516	1535 1/2	1502 1/2	1458
Wheat					
Mar	Holiday	844 1/4	876	926	843
May		852 1/2	884 3/4	934 3/4	859 3/4
Jul		847 1/2	878 3/4	925	850
Sep		847	874 3/4	914	839
Dec		849 1/2	876 1/2	907 1/2	835 1/4
Corn					
Mar	Holiday	674 3/4	683 3/4	695	659 1/2
May		672 1/2	681 1/4	690 1/4	655 3/4
Jul		665 1/4	674 1/2	678 1/2	644
Sep		621	628 3/4	620 3/4	594 1/4
Dec		605 3/4	611 1/4	604 3/4	579 3/4
KC Wheat					
Mar	Holiday	881 3/4	913 1/2	963	886 3/4
May		887	918	966	891
Jul		886 1/2	916 1/4	956 1/4	881 1/4
Sep		888 1/4	916 1/2	949 3/4	878
Dec		893 3/4	820 1/4	946 3/4	877 3/4
SB Meal					
Mar	Holiday	453.70	471.10	464.90	448.30
May		450.80	466.00	455.60	442.70
Jul		449.60	463.50	451.50	438.70
Aug		440.70	452.80	438.90	427.30
Sep		428.70	438.80	425.50	414.70

WEEKLY COMMODITY FUTURES TRENDS

Compared to last Friday, Live Cattle 2.60 to 3.98 lower, Lean Hogs 2.70 to 5.73 lower, Feeder Cattle 2.85 to 6.10 lower.

Daily Futures Closes

	Mon.	Tues.	Wed.	Thu.	Fri.
Cattle					
Feb	Holiday	143.75	143.05	140.52	139.27
Apr		146.02	144.75	142.30	141.92
Jun		141.90	141.12	138.60	138.30
Aug		140.80	140.07	137.67	137.42
Oct		145.90	145.37	143.25	143.07
Lean Hogs					
Apr	Holiday	112.07	108.02	105.52	103.67
May		115.65	112.65	110.12	107.82
Jun		121.22	118.77	116.10	113.87
Jul		120.25	118.32	116.07	113.55
Aug		117.85	116.52	114.82	112.35
Fdr Cat					
Mar	Holiday	164.22	162.77	159.10	160.02
Apr		169.12	168.27	163.80	164.75
May		174.52	173.67	169.72	170.60
Aug		185.12	184.20	181.72	182.87
Sep		186.85	186.00	183.70	184.80
Milk					
Feb	Holiday	20.89	20.89	20.95	20.92
Mar		21.72	22.02	22.51	21.90
Apr		22.14	22.48	23.23	22.48

WEEKLY LIVESTOCK SLAUGHTER 02/26/22

	Cattle	Hogs	Sheep
Week to Date:	647,000	2,507,000	28,000
Last Week:	660,000	2,498,000	28,000
Last Year:	665,000	2,649,000	37,000

Explanatory Notes: Stage - Represents estimated lambing/kidding period (Open, Exposed, Bred, Fall = Sep-Nov, Win = Dec-Feb, Spr = Mar-May, Sum=Jun-Aug

Missouri Weekly Cattle Auction Summary 2/28/22

Receipts: 24,869 Week ago: 33,241 Year ago: 38,553

Compared to last week, steer and heifer calves steady to 5.00 higher and yearlings mostly steady. Supply moderate and demand good. The state saw another round of snow, sleet, and ice after the warmer weather early week. Several reporters in the barns noted an active market, with grazers seeing very good demand. Cattle with good health programs and weaning saw best demand and those with extra flesh were less desirable. In feedlot trade, there were 65,567 head of negotiated cash sales, as of Friday's report. Live purchases ranged from 141.00 to 145.00 and dressed sales at 226.00 to 229.00. Boxed beef cutouts have continued their decline. Choice has decreased 27.17 and Select has decreased 24.81 since February 1. On Friday, Choice closed at 258.27 and Select closed at 255.41, a 7.58 and 7.22 decrease, respectively. Live cattle futures lost ground this week with the February and April contracts 3.98 and 3.95 lower than a week ago, respectively. Feeder Cattle contracts followed suit, with the March and April contracts closing 5.40 and 6.10 lower than a week ago, respectively. Friday's cattle on feed report showed cattle on feed at 12.2 million head, one percent above last year and is the highest February 1 inventory since the series began. Placements came in at 2 million head, one percent less than a year ago. Marketings totaled 1.77 million head, three percent less than a year ago. Monday's Missouri Stocker Formula consists of 5082 (5424) head with a weighted average weight of 549.46 (544.13) lbs and a price value of 193.34 (165.21), 0.33 lower (1.00 lower) than last week.

MISSOURI GRAIN WEEKLY TRENDS

Compared to last Friday, Soybeans 0.07 to 0.34 lower, Wheat 0.46 to 0.60 higher, Corn 0.03 lower to 0.06 higher, Sorghum 0.03 lower to 0.06 higher.

Area	#1 Soybeans	#2 Soft Wheat	#2 Corn	#2 Grain Sorghum
<u>Kansas City</u>				
Friday**	15.87-16.02	7.60	6.59-6.64	6.69
Monday	Holiday			
Tuesday	16.20-16.35	8.07	6.80-6.85	6.90
Wednesday	16.60-16.75	8.39	6.89-6.94	6.99
Thursday	16.44-16.54	8.95	6.95-7.00	7.00
Friday	15.75-15.85	8.20	6.56-6.61	6.66
<u>St. Louis</u>				
Friday**	16.33	7.91-8.12	6.88-6.90	6.24-6.34
Monday	Holiday			
Tuesday	16.68-16.70	8.38-8.59	7.09-7.14	6.45-6.55
Wednesday	17.10-17.13	8.70-8.91	7.19	6.54-6.64
Thursday	17.02-17.04	9.20-9.42	7.29-7.30	6.65-6.75
Friday	16.26	8.37-8.67	6.92-6.94	6.30-6.40
<u>Central</u>				
Friday**	16.02-16.12	—	6.64	—
Monday	Holiday			
Tuesday	16.35-16.45	—	6.85	—
Wednesday	16.75-16.85	—	6.94	—
Thursday	16.44-16.62	—	6.84-6.95	—
Friday	15.75-15.90	—	6.51-6.60	—
<u>S.E. MO</u>				
Friday**	16.24-16.32	—	6.79-6.81	—
Monday	Holiday			
Tuesday	16.59-16.63	—	7.00-7.02	—
Wednesday	17.00-17.03	—	7.09	—
Thursday	16.89-16.92	—	7.20-7.22	—
Friday	16.18-16.20	—	6.85-6.87	—

(PRICES PER BUSHEL) *NEW CROP **PREVIOUS WEEK'S PRICES
Most locations not providing cash wheat bids at this time, due to temporary transportation issues.

Afternoon National Slaughter Cattle Review for 02/25/22

So far for Friday negotiated cash trading has been limited with light demand in the Southern Plains. A few live purchases traded at 142.00, however, not enough for a full market trend. Thursday was the last reported market in the Southern Plains with the Texas Panhandle live purchases at 142.00 and in Kansas live purchases ranged from 141.00-142.00. Thus far for Friday in Nebraska and Western Cornbelt negotiated cash trading has been mostly inactive on light demand. Not enough purchases in either region for a market trend. In Nebraska on Wednesday saw with live and dressed purchases at 144.00 and 227.00, respectively. In the Western Cornbelt on Thursday live purchases ranged from 144.00-145.00 and on Wednesday dressed purchases traded from 226.00-227.00.

Negotiated Cash Sales:					
Confirmed:	6594	Week Ago:	2396	Year Ago:	14,623
Week to date:	65,567	Week Ago:	94,340	Year Ago:	64,728

Live Basis	Steers	Heifers
Over 80% Choice	142.00	142.00-143.00, avg 142.18
65-80% Choice	142.00	141.00-142.00, avg 141.60
35-65% Choice	142.00	-
0-35% Choice	142.00	-
Total All Grades	142.00	141.00-143.00, avg 142.11
Dressed Basis		
Over 80% Choice	229.00	-
65-80% Choice	-	-
35-65% Choice	-	-
0-35% Choice	-	-
Total All Grades	229.00	-

MISSOURI WEEKLY HAY SUMMARY 02/24/22

It should be no surprise that the weather pulled the sixty to single digits again over the last week. Farmers once again saw sun, mud, snow, and ice as Mother Nature seems to have no clue what season it is anymore. March will arrive before the next report, a sure sign that spring and green grass will arrive before long. Many farmers are now counting calendar days and bales left in the pile, taking inventory and evaluating what needs maybe, if they have some to sell or what they might carry over. As a whole, buying needs seem minimal but there has been a bit more hay moving recently than as has been the case for most of the winter. Hay supplies are moderate, demand is light to moderate and hay prices mostly steady. The Missouri Department of Agriculture has a hay directory visit <http://mda.mo.gov/abd/haydirectory/> for listings of hay <http://agebb.missouri.edu/haylst/>

Alfalfa - Supreme 200.00-250.00, small square 8.00-12.00 per bale
Alfalfa - Premium 160.00-200.00
Alfalfa - Good 120.00-160.00, small square 5.00-9.00 per bale
Alfalfa - Fair 100.00-125.00
Alfalfa/grass mix - Good/Premium small square 6.00-8.00 per bale
Mixed grass - Good/Premium 80.00-140.00
Mixed grass - Fair/Good 60.00-100.00, small square 4.00-6.00 per bale
Mixed grass - Fair 25.00-55.00 per large round bale
Wheat straw - 4.00-6.00 per small square bale