

Weekly Market Summary

Published by:
Missouri Department of Agriculture
Ag Business Development Division
Market News Program



Chris Chinn, Director
 Davin Althoff, Division Director
 Tony Hancock, Editor
<http://www.ams.usda.gov/marketnews.htm>
agmarketnews.mo.gov

Michael L. Parson, Governor

Volume XLII, Number 9 ♦ P.O. Box 630, Jefferson City, MO 65102 ♦ (573) 751-4211 ♦ Monday, March 14, 2022

MISSOURI WEEKLY FEEDER CATTLE WEIGHTED AVERAGE REPORT

Receipts: 30,443 Week ago: 26,687 Year ago: 41,322

Steers and Heifers Medium and Large 1—Weighted average weights and prices

STEERS: Medium and Large 1

284 lbs. 196.47	475 lbs. 204.29	668 lbs. 174.75	868 lbs. 144.76
327 lbs. 203.88	524 lbs. 197.73	720 lbs. 162.73	924 lbs. 140.99
381 lbs. 208.95	571 lbs. 190.19	778 lbs. 154.00	1049 lbs. 139.00
425 lbs. 202.11	620 lbs. 178.89	813 lbs. 150.80	

HEIFERS: Medium and Large 1

282 lbs. 162.85	469 lbs. 164.53	682 lbs. 150.00	931 lbs. 130.10
325 lbs. 170.11	521 lbs. 159.48	713 lbs. 144.42	980 lbs. 126.21
374 lbs. 169.93	569 lbs. 158.61	778 lbs. 138.60	
427 lbs. 169.57	626 lbs. 152.51	830 lbs. 137.12	

Missouri Steer (Heifer) Stocker Formula for 3/14/2022

Monday's Missouri Stocker Formula consists of **6392 (5920)** head with a weighted average weight of **540.22 (535.92)** lbs. and a price value of **186.81 (155.11)**, 7.20 lower (10.96 lower) than last Monday.

This a rolling seven day calculated weighted value which combines all Feeder Steers reported by MDA/USDA Market News Service weighing from 400-649 lbs. in the Medium and Large 1 and Medium and Large 1-2 frame and muscle classifications, including all comment cattle except Brahman X. Heifer values are in parentheses.

SOUTH CENTRAL MISSOURI WEEKLY SUMMARY

(West Plains, Ava)

Receipts: 5802 Week ago: 6516 Year Ago: 9041

Compared to last week, steers and heifers 4.00 to 10.00 lower, some heifers up to 15.00 lower late week. Slaughter cows steady to 5.00 lower. Slaughter bulls steady.

STEERS:

Medium and Large 1

300-400 lbs.	200.00-210.00
400-500 lbs.	192.50-213.00
500-600 lbs.	183.00-208.00
600-700 lbs.	164.00-190.00
700-800 lbs.	147.00-158.00
68 hd 813 lbs.	145.00

HEIFERS:

Medium and Large 1

300-400 lbs.	167.00-176.00
400-500 lbs.	163.00-184.50
500-600 lbs.	150.00-174.00
600-700 lbs.	142.00-156.00
700-750 lbs.	137.00-138.00

Holsteins

Large 3

Scarce

Scarce

SLAUGHTER COWS: Breaking and Boning (70-85% lean) 73.00-87.00, high dressing 86.00-95.00; low dressing 51.00-73.00. Lean (85-90%) 62.00-76.00

SLAUGHTER BULLS: Yield Grade 1-2 1205-2295 lbs 98.00-112.00; high dressing 112.00-125.00; low dressing 64.00-98.00

BRED COWS: Medium and Large 1 2-8 yrs 1175-1259 2nd to 3rd stage 148500-1525.00, 40 head 1st stage 1425.00. Medium and Large 1-2 2-8 yrs 1042-1420 lbs 2nd to 3rd stage 1050.00-1425.00 per head

COW & CALF PAIRS: Medium and Large 1-2 2-8 yrs 1000-1316 lbs with baby to 300 lb calves 1100.00-1425.00, 2-8 yrs 940 lbs rebred 1st stage with over 300 lb calves 1700.00 per pair

The Weekly Market Summary, as well as historical summaries, are available on our website
<https://agmarketnews.mo.gov/summaries>
 Market News Hotline: 1-573-522-9244

Missouri Stocker Formula - Steers

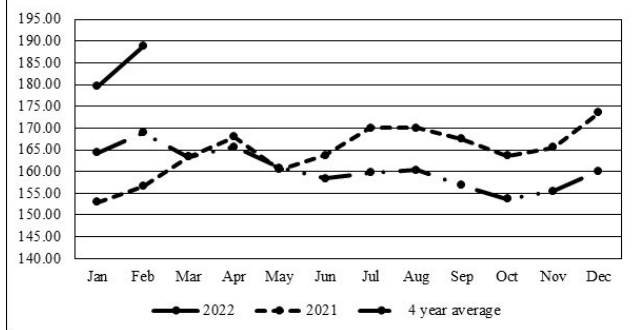

*Graph is updated the first Monday of each month.

SOUTHWEST MISSOURI WEEKLY SUMMARY

(Joplin and Springfield)

Receipts: 12,457 Week Ago: 7,318 Year ago: 14,788

Compared to last week, feeders sold 2.00 to 15.00 lower with the most decline on calves. Slaughter cows and bulls sold steady to 5.00 lower.

STEERS:

Medium and Large 1

300-400 lbs.	190.00-217.00
400-500 lbs.	189.00-212.00
500-600 lbs.	177.00-208.00
600-700 lbs.	159.00-181.00
700-800 lbs.	146.00-165.00
800-850 lbs.	148.00-155.00
17 hd 920 lbs.	140.00

HEIFERS:

Medium and Large 1

300-400 lbs.	162.00-181.00
400-500 lbs.	156.00-179.00
500-600 lbs.	148.00-168.00
600-700 lbs.	138.00-158.00
700-800 lbs.	134.00-151.00
21 hd 829 lbs.	138.00

HOLSTEINS:

Large 3

400-500 lbs.	121.00-126.00
500-600 lbs.	105.00-120.00
600-650 lbs.	105.00-112.00
750-800 lbs.	97.00-112.00
850-900 lbs.	108.00-111.50
950-1000 lbs.	107.00-108.50

SLAUGHTER COWS: Breaking and Boning (70-85% lean) 75.00-90.00, high dressing 84.50-97.00; low dressing 65.00-80.00. Lean (85-90%) 60.00-77.00

SLAUGHTER BULLS: Yield Grade 1-2 1200-2550 lbs 96.00-110.00; high dressing 109.00-129.00; low dressing 70.00-96.50

BRED COWS: Medium and Large 1-2 2-8 yrs 990-1450 lbs 2nd to 3rd stage 700.00-1775.00 per head

COW & CALF PAIRS: Medium and Large 1-2 2-8 yrs 900-1300 lbs few rebred 1st stage baby to with over 300 lb calves 1200.00-2100.00 per pair

WEST CENTRAL MISSOURI WEEKLY SUMMARY

(Kingsville, Windsor, Butler)

Receipts: 5324 Week ago: 6658 Year ago: 7694

Compared to last week, steers and heifers uneven, feeders under 600 lbs 5.00 to 10.00 lower, spots steady on grazers. Yearlings steady to 8.00 lower. Slaughter cows 2.00 to 4.00 lower.

FEEDER STEERS:

Medium and Large 1

400-500 lbs. 192.00-209.50
500-600 lbs. 180.00-210.00
600-700 lbs. 165.00-192.50
700-800 lbs. 146.50-171.00
800-900 lbs. 146.35-154.50
900-950 lbs. 132.50-143.35

FEEDER HEIFERS:

Medium and Large 1

300-400 lbs. 170.00-190.00
400-500 lbs. 158.00-179.00
500-600 lbs. 150.50-174.00
600-700 lbs. 144.50-170.50
700-800 lbs. 138.00-154.75
950-1000 lbs. 124.00-126.50

SLAUGHTER BULLS: Yield Grade 1-2 1100-2525 lbs 95.50-111.00; high dressing 109.00-126.50; low dressing 85.00-99.50

SLAUGHTER COWS: Breaking and Boning (70-85% lean) 72.50-86.00, high dressing 83.00-100.50. Lean (85-90%) 60.00-72.00

BRED COWS: Medium and Large 1-2 2-8 yrs 1110-1495 lbs 2nd to 3rd stage 1175.00-1410.00, 1st stage 882 lbs 975.00 per head

COW & CALF PAIRS: scarce

NORTHEAST MISSOURI WEEKLY SUMMARY

(Bowling Green, Kingdom City, Palmyra)

Receipts: 6747 Week ago: 4433 Year ago: 5371

Compared to last week, steers under 600 lbs 10.00 to 15.00 lower and heifers under 600 lbs 10.00 to 20.00 lower early week, mostly steady to 5.00 lower late week. Slaughter cows steady to firm.

FEEDER STEERS:

Medium and Large 1

400-500 lbs. 197.00-211.00
500-600 lbs. 178.00-213.00
600-700 lbs. 160.50-190.50
700-800 lbs. 152.50-175.00
800-900 lbs. 138.50-155.00

FEEDER HEIFERS:

Medium and Large 1

350-400 lbs. 171.00-176.00
400-500 lbs. 156.00-179.00
500-600 lbs. 147.75-167.50
600-700 lbs. 145.00-158.00
700-800 lbs. 138.25-152.00
91 hd 931 lbs. 130.10

SLAUGHTER BULLS: Yield Grade 1-2 1260-2380 lbs 99.00-110.00; high dressing 109.00-127.00; low dressing 88.00-98.50

SLAUGHTER COWS: Breaking and Boning, (70-85% lean) 73.00-83.50; high dressing 79.00-93.50; low dressing 67.00-74.50. Lean (85-90%) 59.00-77.50

SLAUGHTER STEERS: Choice 2-3 137.50-140.50. Select and Choice 1-3 136.00. Select 1-2 112.00-127.00

BRED COWS: Scarce

SLAUGHTER HEIFERS: Choice 2-3 137.50-140.00. Select and Choice 1-3 137.00.

NORTH CENTRAL MISSOURI WEEKLY SUMMARY

(Macon, Unionville, Green City, New Cambria)

Receipts: Week ago: 3404 Year ago: 2515

Compared to two weeks ago, steers and heifers steady to 5.00 lower on comparable sales. Slaughter cows steady to 4.00 higher.

FEEDER STEERS:

Medium and Large 1

400-500 lbs. 200.25-217.00
500-600 lbs. 185.00-215.00
600-700 lbs. 170.00-190.50
700-750 lbs. 165.00-172.75
800-850 lbs. 142.00-145.00

FEEDER HEIFERS:

Medium and Large 1

400-500 lbs. 163.25-178.00
500-600 lbs. 150.25-164.60
600-700 lbs. 149.75-156.00

SLAUGHTER BULLS: Yield Grade 1-2 1440-2330 lbs 90.00-105.00; high dressing 107.00-110.00

SLAUGHTER COWS: Breaking and Boning, (70-85% lean) 68.00-82.50; high dressing 77.00-90.00. Lean (85-90%) 60.00-64.00

BRED COWS: Scarce

COW & CALF PAIRS: Scarce

SOUTHEAST MISSOURI WEEKLY SUMMARY

(Jackson and Farmington)

Receipts: 1529 Week ago: 1801 Year ago: 2016

Compared to last week, steers and heifers very uneven from 15.00 lower to 5.00 higher. Slaughter cows and bulls 2.00 lower to 2.00 higher.

FEEDER STEERS:

Medium and Large 1

300-400 lbs. 192.00-217.50
400-500 lbs. 184.00-210.00
500-600 lbs. 170.00-190.00
600-700 lbs. 143.00-167.00
700-750 lbs. 143.00-146.00

FEEDER HEIFERS:

Medium and Large 1

300-400 lbs. 145.00-170.00
400-500 lbs. 140.00-166.00
500-600 lbs. 126.00-160.00
600-700 lbs. 121.00-134.00
700-750 lbs. 128.00-133.00

SLAUGHTER BULLS: Yield Grade 1-2 1100-2450 lbs 85.00-112.50, high dressing 96.00-118.00

SLAUGHTER COWS: Breaking and Boning (75-85% lean) 66.00-80.00; high dressing 80.00-86.50. Lean (85-90% lean) 52.00-66.00

BRED COWS: Medium and Large 2 2-8 yrs 950-1450 lbs 2nd to 3rd stage 750.00-1500.00 per head

COW & CALF PAIRS: Medium and Large 2 1000-1200 lbs baby to over 300 lb calves some rebred 850.00-1700.00 per pair

EAST CENTRAL MISSOURI WEEKLY SUMMARY

(Cuba, Vienna)

Receipts: 1383 Week ago: 1512 Year ago: 3050

Compared to last week on limited comparisons, steers and heifers under 600 lbs 6.00 to 12.00 lower, over 600 lbs not well tested. Slaughter cows steady to 3.00 lower.

FEEDER STEERS:

Medium and Large 1

400-500 lbs. 193.00-219.00
500-600 lbs. 187.00-214.00
600-700 lbs. 150.75-161.00
700-760 lbs. 145.50-146.75
850-875 lbs. 137.50-139.50

FEEDER HEIFERS:

Medium and Large 1

350-400 lbs. 170.00-178.00
400-500 lbs. 163.00-180.00
500-600 lbs. 154.00-167.00
600-700 lbs. 139.00-149.00
Pkg 778 lbs. 132.00

SLAUGHTER BULLS: Yield Grade 1-2 1225-2180 lbs 93.00-117.00, high dressing 101.00-122.00, low dressing 80.00-103.00

SLAUGHTER COWS: Breaking and Boning (70-85% lean) 78.00-87.50; high dressing 86.00-89.00; low dressing 71.00-78.00. Lean (85-90%) 61.50-78.00

BRED COWS: Medium and Large 1-2 2-8 yrs 955-1535 lbs 2nd to 3rd stage 1000.00-1250.00 per head

COW & CALF PAIRS: Medium and Large 1-2 5-8 yrs 1100-1200 lbs with 150-300 lb calves 1325.00-1425.00 per pair

MISSOURI WEEKLY DIRECT SLAUGHTER CATTLE REPORT 03/11/22

Weekly Receipts: 360 Week ago: 600 Year ago: 280

Trading as of Friday morning: moderate with flat dressed sales inactive and grid dressed sales 4.00 lower than two weeks ago.

LIVE STEERS & HEIFERS:

Scarce

DRESSED STEERS & HEIFERS:

6 loads Wed flat 220.00

GRADE AND WEIGHT (Grid): 3 loads Thu 224.00

NATIONAL DIRECT DELIVERED FEEDER PIG REPORT

03/11/22 Receipts: 80,533 Week ago: 62,799 Year Ago: 109,852 Receipts include 56% formulated prices. Early weaned pigs 10-12 lbs. basis: Formula 46.88-90.12, weighted average 60.53. Cash 50.00-98.00, weighted average 79.22. Feeder pigs 40 pounds basis: Cash 103.00-130.00, weighted average 117.71

NATIONAL DAILY DIRECT PRIOR DAY HOG REPORTS

FOR 03/14/22

BARROWS AND GILTS (Carcass Basis): 5017 head

Base Carcass Price, 96.00-110.00, weighted average 103.05

SOWS (Live Basis): 7565 head

300-500 lbs. 62.00-94.50

Over 500 lbs. 72.22-95.69

WHOLESALE FEEDSTUFFS PRICES 03/11/22
(DOLLARS PER TON-BULK BASIS)

Area	Soybean Hulls - Pellets	Soybean Meal 48% Solvent	Corn Gluten Pellets	Wheat Middlings
Kansas City	260.00	487.10	322.00	235.00

NATIONAL BOXED BEEF CUTOUT/BOXED BEEF CUTS

Date	Choice	Select	Total Loads
03/07	254.71	250.22	102
03/08	252.44	244.94	194
03/09	252.70	244.79	168
03/10	253.94	247.37	106
03/11	254.71	249.11	97
5 Day Simple Average	253.70	247.29	

Boxed Beef Cuts March 2022

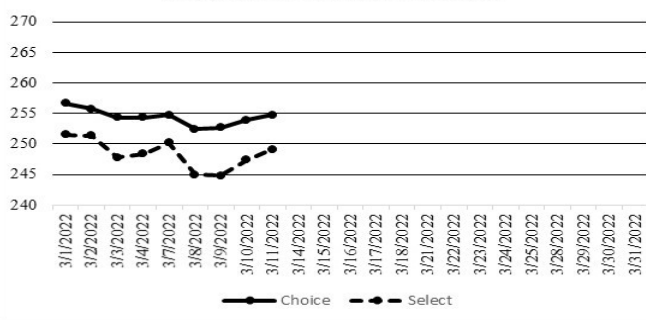

Missouri Weekly Sheep/Goat Auction Summary 03/11/22

Receipts: 240 Week Ago: 1017 Last Year: 2045

(All prices CWT unless noted.)

SHEEP: Feeder lambs hair Small and Medium 1-2 20-30 lbs 385.00-405.00; 30-40 lbs 380.00-390.00; 40-50 lbs 365.00-390.00; 10 hd 50 lbs 325.00.

Slaughter lambs hair Choice and Prime 1-3 50-60 lbs 375.00-390.00; 60-80 lbs 355.0-360.00; 80-90 lbs 320.00-340.00; 90-100 lbs 305.00-325.00. Choice 1-2 50-60 lbs 320.00-340.00; pkg74 lbs 325.00. Replacement ewes hair Small and Medium 1-2 2-4 yrs 80-90 lbs 3xposed 205.00-235.00.

GOATS: Slaughter kids Selection 1 pkg 50 lbs 395.00

WEEKLY COMMODITY GRAIN FUTURES TRENDS

Compared to last Friday, Soybeans 0.14 to 0.44 higher, Wheat Mar, May and Jul 0.98 to 2.58 lower, others 0.19 to 0.34 lower, Corn 0.07 to 0.26 higher, KC Wheat 0.47 to 1.25 lower, except Dec 0.04 higher, Soybean Meal 10.30 to 24.20 higher.

Daily Grain Futures Closes

	Mon.	Tues.	Wed.	Thu.	Fri.
Soybeans					
Mar	1674 1/4	1704 1/2	1686 1/2	1700	1690 3/4
May	1659 1/2	1689 3/4	1671 3/4	1686 1/4	1676
Jul	1634	1655 3/4	1643 1/4	1659 1/2	1651 1/4
Aug	1580 1/2	1604 1/4	1591 1/4	1612 3/4	1610 1/4
Sep	1500 1/2	1516 3/4	1514 1/2	1536 1/2	1534
Wheat					
Mar	1425 1/4	1273	1199 1/2	1073 3/4	1090
May	1294	1286 1/2	1201 1/2	1087	1106 1/2
Jul	1252 1/2	195 1/4	1110 1/4	1045 1/4	1077 1/4
Sep	1141 1/2	1100 1/2	1027	1009	1044 1/2
Dec	1048 3/4	1010 3/4	969 3/4	977	1014
Corn					
Mar	749 1/4	754 1/2	735	757 3/4	764 1/2
May	750 3/4	753	733	755 3/4	762 1/2
Jul	727 1/4	726	708 1/4	726	728 3/4
Sep	674 1/4	673	662	677 1/2	677
Dec	672 3/4	643 3/4	636 3/4	651 3/4	655 1/4
KC Wheat					
Mar	1237 3/4	1186	1106 1/4	1052 1/4	1075 3/4
May	1251 1/2	1199 1/2	1114 1/2	1065 3/4	1089 1/4
Jul	1233 3/4	1178 1/4	1093 1/4	1054 1/4	1081
Sep	1192 3/4	1152 1/2	1072 3/4	1045 1/2	1069
Dec	1142 1/4	1121 3/4	1053	1037 3/4	1061 1/4
SB Meal					
Mar	467.90	489.90	495.00	506.80	493.10
May	458.70	473.30	474.70	483.70	477.10
Jul	451.40	460.60	462.30	469.20	464.60
Aug	439.20	448.30	449.80	456.40	453.10
Sep	428.30	435.40	438.70	444.40	442.00

WEEKLY COMMODITY FUTURES TRENDS

Compared to last Friday, Live Cattle 0.43 to 1.53 higher, Lean Hogs 2.27 to 6.92 higher, Feeder Cattle 0.15 to 1.37 higher.

Daily Futures Closes

	Mon.	Tues.	Wed.	Thu.	Fri.
Cattle					
Apr	137.90	139.05	137.57	135.90	137.30
Jun	133.92	135.45	133.95	132.45	132.95
Aug	135.30	136.47	135.62	134.65	135.07
Oct	142.95	143.72	142.95	142.45	142.87
Dec	148.30	148.80	148.20	147.75	148.27
Lean Hogs					
Apr	100.27	102.92	101.15	100.10	102.72
May	105.07	108.22	107.40	107.37	110.15
Jun	111.00	114.67	113.92	114.90	118.17
Jul	109.85	113.82	113.05	114.10	117.62
Aug	108.62	112.55	111.77	112.75	116.57
Fdr Cat					
Mar	154.60	154.02	154.05	151.65	153.27
Apr	159.67	160.32	160.15	156.25	157.97
May	164.90	166.30	165.92	161.80	163.72
Aug	178.10	179.40	179.12	175.67	177.07
Sep	181.12	182.27	181.55	178.45	179.77
Milk					
Mar	22.61	22.69	22.54	22.42	22.35
Apr	23.97	24.55	24.26	23.89	23.82
May	24.10	24.65	24.25	23.88	24.00

WEEKLY LIVESTOCK SLAUGHTER 03/12/22

	Cattle	Hogs	Sheep
Week to Date:	644,000	2,475,000	34,000
Last Week:	654,000	2,419,000	32,000
Last Year:	649,000	2,583,000	41,000

Explanatory Notes: Stage - Represents estimated lambing/kidding period (Open, Exposed, Bred, Fall = Sep-Nov, Win = Dec-Feb, Spr = Mar-May, Sum=Jun-Aug

Missouri Weekly Cattle Auction Summary 3/14/22

Receipts: 30,443 Week ago: 26,687 Year ago: 41,322

Compared to last week, calves under 650 lbs. sold 6.00 to 12.00 lower, over 650 lbs. sold steady to mostly 5.00 lower. A fairly rough week at the auction barns as the volatility and uncertainty, that has been such a factor in other market segments, finally made its way to the livestock markets. For the most part over the last few weeks, buyers had been buying grazing cattle, seemingly with little care to all the things going on outside the auction barn, hoping that there was enough time before fall that these summer grazers would still be profitable. Diesel fuel approaching or even passing the 5.00 mark in many areas of the state this past week seemed to be the final straw on top of a long list of other factors going on and made the markets take a step back to reevaluate current price levels. Feedlot sales as of Friday afternoon were just under 83K head and sold at lower price levels. Live sales were reported mostly from 138.00-140.00 and dressed sales 219.00-222.00. Boxed beef cut-outs might have finally found the bottom and are perhaps looking to make a change in direction as spring and grilling season approaches. Choice closed on Friday at 254.71, up 0.38 and select at 249.11, up 0.70 compared to the previous week. The Missouri Stocker Formula consist of 6392 head with a weighted average weight of 540.22 lbs. and a price value of 186.82, 7.20 lower than the previous week.

MISSOURI GRAIN WEEKLY TRENDS

Compared to last Friday, Soybeans 0.18 to 0.28 higher, Wheat 0.26 to 0.29 lower, Corn 0.09 to 0.23 higher, Sorghum 0.08 to 0.09 higher.

Area	#1 Soybeans	#2 Soft Wheat	#2 Corn	#2 Grain Sorghum
Kansas City				
Friday**	16.38-16.48	10.48	7.21-7.26	7.11
Monday	16.34-16.49	11.27	7.27-7.32	7.17
Tuesday	16.56-16.71	10.81	7.26-7.31	7.16
Wednesday	16.43-16.58	10.02	7.08-7.18	6.98
Thursday	16.59-16.75	9.84	7.26-7.46	7.16
Friday	16.51-16.66	10.20	7.39-7.49	7.19
St. Louis				
Friday**	16.65-16.75	10.70	7.64-7.74	6.94
Monday	16.67-16.80	11.42	7.68-7.71	6.91
Tuesday	17.05-17.10	11.01	7.70-7.71	6.93
Wednesday	16.91-16.95	10.27	7.48-7.53	6.73
Thursday	17.03	10.09	7.70-7.75	6.95
Friday	16.93-16.94	10.45	7.83-7.87	7.03
Central				
Friday**	16.03-16.28	—	7.06-7.11	—
Monday	16.04-16.29	—	7.06-7.17	—
Tuesday	16.46-16.51	—	7.11-7.16	—
Wednesday	16.33-16.38	—	6.93-6.98	—
Thursday	16.49-16.54	—	7.11-7.16	—
Friday	16.41-16.46	—	7.14-7.19	—
S.E. MO				
Friday**	16.73-16.86	—	7.49-7.74	—
Monday	16.54-16.85	—	7.38-7.71	—
Tuesday	17.08-17.15	—	7.57-7.73	—
Wednesday	16.89-16.96	—	7.46-7.58	—
Thursday	17.04-17.11	—	7.75-7.80	—
Friday	16.86-17.01	—	7.83-7.88	—

(PRICES PER BUSHEL) *NEW CROP **PREVIOUS WEEK'S PRICES
Most locations not providing cash wheat bids at this time, due to temporary transportation issues.

Afternoon National Slaughter Cattle Review for 03/11/22

So far for Friday in the Southern Plains and Nebraska negotiated cash trading has been at a standstill. In the Western Cornbelt negotiated cash trading has been mostly inactive with very light demand. Not enough purchases for a market trend. In the Texas Panhandle Tuesday was the last reported market with live purchases at 138.00. In Kansas Wednesday was the last reported market with live purchases at 138.00. In Nebraska the last reported market was on Wednesday with live and dressed purchases trading at 138.00 and 220.00, respectively. In the Western Cornbelt the last reported market was on Wednesday with live purchases from 138.00-140.00 and dressed purchases from 219.00-222.00.

Negotiated Cash Sales:					
Confirmed:	1247	Week Ago:	2736	Year Ago:	8424
Week to date:	82,557	Week Ago:	74,767	Year Ago:	89,026
Live Basis		Steers		Heifers	
Over 80% Choice		140.00		-	
65-80% Choice		-		-	
35-65% Choice		-		-	
0-35% Choice		-		-	
Total All Grades		140.00		-	
Dressed Basis					
Over 80% Choice		-		-	
65-80% Choice		-		-	
35-65% Choice		-		-	
0-35% Choice		-		-	
Total All Grades		-		-	

MISSOURI WEEKLY HAY SUMMARY 03/10/22

Despite the fact daffodils can be found blooming and many areas set a record high last week, Mother Nature was quick to remind it is still winter for a while. Snow can colder temperatures came back over the state this week with Northwest MO seeing the highest totals. Although the cold and snow isn't much fun to deal with the moisture was welcomed as that area is still unable to get out of drought status. There were a few reports of fertilizer buggies out last week, spreading the highest priced fertilizer in history. Fuel cost although with many other things have set new record prices as well leading to much speculation about what price levels maybe for new crop hay. Hay supplies are moderate, demand is light to moderate and hay prices mostly steady. The Missouri Department of Agriculture has a hay directory visit <http://mda.mo.gov/abd/haydirectory/> for listings of hay <http://agebb.missouri.edu/haylst/>

- Alfalfa - Supreme 200.00-250.00, small square 8.00-12.00 per bale
- Alfalfa - Premium 160.00-200.00
- Alfalfa - Good 120.00-160.00, small square 5.00-9.00 per bale
- Alfalfa - Fair 100.00-125.00
- Alfalfa/grass mix - Good/Premium small square 6.00-8.00 per bale
- Mixed grass - Good/Premium 80.00-140.00
- Mixed grass - Fair/Good 60.00-100.00, small square 4.00-6.00 per bale
- Mixed grass - Fair 25.00-55.00 per large round bale
- Wheat straw - 4.00-6.00 per small square bale