

Weekly Market Summary

Published by:
Missouri Department of Agriculture
Ag Business Development Division
Market News Program



Chris Chinn, Director
 Jill Wood, Division Director
 Tony Hancock, Editor
[agmarketnews.mo.gov](http://www.ams.usda.gov/marketnews.htm)
<http://www.ams.usda.gov/marketnews.htm>

Michael L. Parson, Governor

Volume XLII, Number 26 ♦ P.O. Box 630, Jefferson City, MO 65102 ♦ (573) 751-4211 ♦ Monday, July 04, 2022

MISSOURI WEEKLY FEEDER CATTLE WEIGHTED AVERAGE REPORT

Receipts: 33,944 Week ago: 24,547 Year ago: 25,537

Steers and Heifers Medium and Large 1—Weighted average weights and prices

STEERS: Medium and Large 1

333 lbs. 213.33	524 lbs. 205.73	719 lbs. 171.72	916 lbs. 165.39
377 lbs. 218.54	571 lbs. 200.16	778 lbs. 169.78	957 lbs. 168.50
428 lbs. 211.15	625 lbs. 188.71	819 lbs. 165.90	1011 lbs. 156.67
472 lbs. 208.50	666 lbs. 184.91	878 lbs. 167.22	

HEIFERS: Medium and Large 1

321 lbs. 175.71	524 lbs. 172.22	712 lbs. 161.83	926 lbs. 143.75
376 lbs. 189.65	572 lbs. 169.46	770 lbs. 156.39	
427 lbs. 183.93	621 lbs. 164.20	816 lbs. 148.29	
477 lbs. 180.06	679 lbs. 162.49	873 lbs. 145.25	

Missouri Steer (Heifer) Stocker Formula for 07/04/2022

Monday's Missouri Stocker Formula consists of **6522 (6723)** head with a weighted average weight of **551.38 (537.84)** lbs. and a price value of **191.68 (166.15)**, 1.88 higher (2.34 higher) than last Monday.

This a rolling seven day calculated weighted value which combines all Feeder Steers reported by MDA/USDA Market News Service weighing from 400-649 lbs. in the Medium and Large 1 and Medium and Large 1-2 frame and muscle classifications, including all comment cattle except Brahman X. Heifer values are in parentheses.

Missouri Weekly Cattle Auction Summary 07/04/22

Compared to last week, feeder steers and heifers sold 3.00 to 8.00 higher, with some local spots of 10.00 to 15.00 higher. The supply of feeders was moderate to heavy. Even though overall supplies especially for heavy weight cattle is typically at its lightest as summer progresses, there are always several producers who retain cattle to hit the market during the June/July transition and a some of those load lots came to town this week. Over the last several months, 160.00 has kind of been the bench mark to base weekly evaluations of those load lots of 8 weight steers off of. That mark was blown away this week as 231 head of 956 lb. steers sold in Joplin Regional Stockyards on Monday at 169.50. Then on Tuesday, Unionville Livestock Market sold multiple loads of heavy 8 and light 9 weights that reached solidly into the low 170.00's. As price levels continue the upward trend, many have begun to talk about the record prices from back in 2015 and debating if they are attainable again or not. For reference, the week ending June 12, 2015, recorded the weighted average price for 849 lb. steers over the entire state at 222.32. Another key factor to recall is at that same time cash corn was around 3.75 a bushel. On a much less exciting note, drought conditions are spreading across the state. Just over 61 percent of the state is highlighted on the latest drought monitor with 10 percent listed in D1 status now. Basically everything south of I-70 is now seeing the effects of extreme heat and no moisture. Several reporters made note of producers starting to cull a few cows and selling feather weight calves before they planned due strictly to lack of groceries in the field. As of the Friday afternoon report negotiated feedlot sales totaled just over 68K head. Live sales continue to see the large price gap from the north to the south. Live sales in the north this week were reported from 145.00-151.00 with dressed sales at 234.00. Live sales in the south were mostly 134.00-138.00. Boxed beef cutouts closed lower for the week. Choice closed on Friday at 263.82, down 1.16 and select closed at 240.47, down 4.55 compared to last week. The Missouri Stocker Formula for Monday consists of 6522 head with a weighted average weight of 551.38 lbs. and a price value of 191.68, 1.88 higher than a week ago. The steer/heifer spread is 25.53.

The Weekly Market Summary, as well as historical summaries, are available on our website <https://agmarketnews.mo.gov/summaries>
 Market News Hotline: 1-573-522-9244

Missouri Stocker Formula - Steers

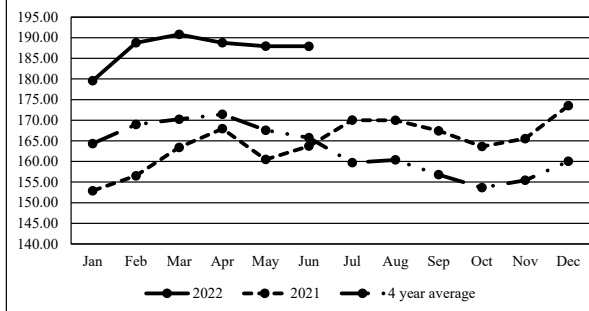

*Graph is updated the first Monday of each month.

NATIONAL BOXED BEEF CUTOUT/BOXED BEEF CUTS

DATE	CHOICE	SELECT	TOTAL LOADS
06/27	268.68	245.24	99
06/28	267.14	243.31	154
06/29	264.88	240.81	118
06/30	264.00	240.57	102
07/01	263.82	240.47	101
5 Day Simple Average	265.70	242.08	

Boxed Beef Cuts June 2022

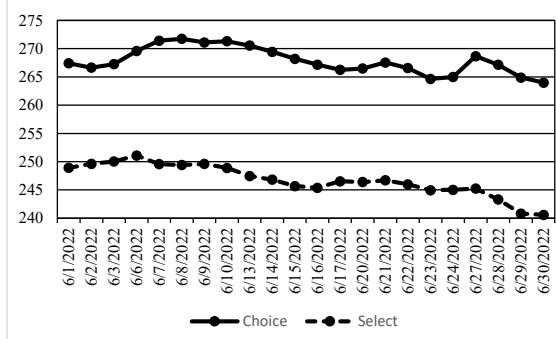

WEEKLY LIVESTOCK SLAUGHTER 07/02/22

	Cattle	Hogs	Sheep
Week to Date:	636,000	2,286,000	32,000
Last Week:	666,000	2,304,000	32,000
Last Year:	628,000	2,272,000	35,000

SOUTHWEST MISSOURI WEEKLY SUMMARY

(Joplin and Springfield)

Receipts: 13,088 Week Ago: 11,429 Year ago: 10,898
Compared to last week, early week feeders steady to 5.00 higher, late week 6.00 to 12.00 higher. Slaughter cows steady to 3.00 higher, spots up to 5.00 higher.

FEEDER STEERS:
Medium and Large 1

300-400 lbs.	210.00-226.00
400-500 lbs.	188.00-212.50
500-600 lbs.	177.00-214.00
600-700 lbs.	170.50-197.00
700-800 lbs.	162.50-178.00
800-900 lbs.	152.00-176.50
900-1000 lbs.	159.00-169.50

FEEDER HEIFERS:
Medium and Large 1

300-400 lbs.	172.00-190.00
400-500 lbs.	159.50-178.00
500-600 lbs.	154.00-171.00
600-700 lbs.	147.00-167.00
700-800 lbs.	138.00-160.75
800-850 lbs.	147.00-150.00

FEEDER HOLSTEIN STEERS
Large 3

Scarce

Scarce

SLAUGHTER COWS: Breaking and Boning (70-85% lean) 77.00-94.50, high dressing 86.00-99.50; low dressing 66.00-83.00. Lean (85-90%) 67.00-85.50
SLAUGHTER BULLS: Yield Grade 1-2 1115-2345 lbs. 103.50-116.50; high dressing 115.00-136.50; low dressing 86.00-106.00

BRED COWS: Medium and Large 1-10 hd 2-8 yrs 1221 lbs 2nd to 3rd stage 1675.00 per head. Medium and Large 1-2 2-8 yrs 1048-1380 lbs 2nd to 3rd stage 950.00-1450.00; 4 hd over 8 yrs 1140 lbs 2nd to 3rd stage 1100.00 per head

COW & CALF PAIRS: Medium and Large 1-2 couple 2-8 yrs 1230-1475 lbs with 150-300 lb calves 1350.00-1575.00; 3 pairs over 8 yrs 1143 lbs with baby to 150 lb calves 1125.00 per pair

SOUTH CENTRAL MISSOURI WEEKLY SUMMARY

(West Plains, Ava)

Receipts: 9139 Week ago: 4175 Year Ago: 5082
Compared to last week, feeders under 800 lbs 3.00 to 7.00 higher, spots 12.00 higher, heavier weights steady to firm. Slaughter cows and bulls mostly steady.

FEEDER STEERS:
Medium and Large 1

400-500 lbs.	199.00-217.00
500-600 lbs.	180.00-211.00
600-700 lbs.	168.00-194.00
700-750 lbs.	159.50-174.00
800-900 lbs.	152.50-161.75
59 hd 936 lbs.	155.00

FEEDER HEIFERS:
Medium and Large 1

400-500 lbs.	155.00-180.00
500-600 lbs.	151.00-168.00
600-700 lbs.	145.00-160.00
700-750 lbs.	140.00-153.00

FEEDER HOLSTEIN STEERS
Large 3

Scarce

Scarce

SLAUGHTER COWS: Breaking and Boning (70-85% lean) 76.00-90.00, high dressing 87.00-106.00; low dressing 65.00-80.00. Lean (85-90%) 66.00-80.00
SLAUGHTER BULLS: Yield Grade 1-2 1160-2300 lbs. 102.00-116.00; high dressing 115.00-130.50; low dressing 88.00-103.00

BRED COWS: Medium and Large 1-2 2-8 yrs 950-1338 lbs 2nd to 3rd stage 1000.00-1250.00; 8 hd over 8 yrs 1180 lbs 1st stage 1325.00 per head.

COW & CALF PAIRS: Medium and Large 1-2 2-8 yrs 1125-1225 lbs rebred 1st stage with 150-300 lb calves 1300.00-1500.00; over 8 yrs 1125-1246 lbs rebred 1st stage with 150-300 lb calves 1400.00 per pair

WEST CENTRAL MISSOURI WEEKLY SUMMARY

(Kingsville, Windsor, Butler)

Receipts: 4804 Week ago: 3707 Year ago: 4533
Compared to last week, steers and heifers steady to 6.00 higher. Slaughter cows steady to 3.00 lower.

FEEDER STEERS:
Medium and Large 1

400-500 lbs.	201.00-223.50
500-600 lbs.	192.00-213.50
600-700 lbs.	174.00-203.50
700-800 lbs.	167.00-179.00
800-900 lbs.	157.50-171.00
900-1000 lbs.	149.75-164.75

FEEDER HEIFERS:
Medium and Large 1

400-500 lbs.	175.00-197.00
500-600 lbs.	163.75-185.00
600-700 lbs.	157.50-179.50
700-750 lbs.	167.00-175.00
11 hd 873 lbs.	145.25
10 hd 926 lbs.	143.75

SLAUGHTER BULLS: Yield Grade 1-2 1340-2200 lbs. 106.50-122.00; high dressing 117.50-130.00

SLAUGHTER COWS: Breaking and Boning (70-85% lean) 82.00-96.50, high dressing 91.00-102.00. Lean (85-90%) 74.00-85.50

BRED COWS: Medium and Large 1-2 couple 2-8 yrs 1350 lbs 2nd to 3rd stage 1360.00 per head

COW & CALF PAIRS: Scarce

NORTHEAST MISSOURI WEEKLY SUMMARY

(Bowling Green, Kingdom City, Palmyra)

Receipts: 2572 Week ago: 3371 Year ago: 2377
Compared to last week, steers mostly 5.00 to 10.00 higher; heifers under 600 lbs 10.00 to 15.00 higher, over 600 lbs higher undertone on light trade. Slaughter cows steady to firm.

FEEDER STEERS:
Medium and Large 1

400-500 lbs.	206.00-231.00
500-600 lbs.	199.00-215.25
600-700 lbs.	183.00-199.50
700-800 lbs.	169.00-175.25
800-900 lbs.	166.00-168.25

FEEDER HEIFERS:
Medium and Large 1

350-400 lbs.	188.00-189.00
400-500 lbs.	182.00-195.00
500-600 lbs.	173.50-185.00
600-700 lbs.	163.50-174.00
700-750 lbs.	160.00-170.00

SLAUGHTER BULLS: Yield Grade 1-2 1405-2110 lbs. 105.00-113.00; high dressing 119.00-133.50

SLAUGHTER COWS: Breaking and Boning, (70-85% lean) 85.00-96.00; high dressing 96.00-109.00; low dressing 73.00-80.00. Lean (85-90%) 76.00-85.00

SLAUGHTER STEERS: Scarce

BRED COWS: Scarce

SLAUGHTER HEIFERS: Scarce

COW & CALF PAIRS: Scarce

NORTH CENTRAL MISSOURI WEEKLY SUMMARY

(Macon, Unionville, Green City, New Cambria)

Receipts: 4674 Week ago: 1098 Year ago: 4033
Compared to two weeks ago, steers and heifers firm to 10.00 higher, spots up to 15.00 higher. Slaughter cows steady to 5.00 higher.
*Sale barns on a summer schedule; may not have a sale each week.

FEEDER STEERS:
Medium and Large 1

400-500 lbs.	206.00-245.00
500-600 lbs.	190.00-229.00
600-700 lbs.	189.00-210.00
700-800 lbs.	169.00-191.50
850-900 lbs.	169.00-173.50
900-950 lbs.	165.25-173.25

FEEDER HEIFERS:
Medium and Large 1

400-500 lbs.	174.50-227.50
500-600 lbs.	172.00-191.25
600-700 lbs.	168.00-177.50
700-800 lbs.	164.35-175.75

SLAUGHTER BULLS: Yield Grade 1-2 1370-2185 lbs 90.00-119.00; couple high dressing 117.50-119.50; low dressing 95.50-97.00

SLAUGHTER COWS: Breaking and Boning, (70-85% lean) 82.50-94.00; high dressing 91.50-97.00. Lean (85-90%) 70.50-84.00

BRED COWS: Medium and Large 1-2 7 hd 2-8 yrs 1050 lbs 3rd stage 1600.00; 2-8 yrs 890-1018 lbs 1st to 2nd stage 1025.00-1035.00; 2-8 yrs 1110-1252 lbs 3rd stage 1150.00-1350.00 per head

COW & CALF PAIRS: Medium and Large 1-2 2-8 yrs 900-1250 lbs with 150-300 lb calves 1375.00-1750.00 per pair

SOUTHEAST MISSOURI WEEKLY SUMMARY

(Jackson and Farmington)

Receipts: 1173 Week ago: 1147 Year ago: 403
 Compared to last week, steers and heifers uneven from 6.00 lower to 5.00 higher. Slaughter cows and bull steady.

FEEDER STEERS:

Medium and Large 1

300-400 lbs.	177.50-200.00
400-500 lbs.	170.00-201.00
500-600 lbs.	170.00-194.00
600-700 lbs.	153.00-175.00
700-750 lbs.	151.00-155.00

FEEDER HEIFERS:

Medium and Large 1

300-400 lbs.	149.00-177.00
400-500 lbs.	143.00-175.00
500-600 lbs.	138.00-174.00
600-700 lbs.	135.00-158.00
700-800 lbs.	135.00-139.00

SLAUGHTER BULLS: Yield Grade 1-2 1040-2175 lbs. 88.00-107.50, high dressing 112.00-129.00

SLAUGHTER COWS: Breaking and Boning (75-85% lean) 68.00-86.00; high dressing 83.00-94.00. Lean (85-90% lean) 61.00-74.00

BRED COWS: Medium and Large 2 2-8 yrs 939-1285 lbs 2nd to 3rd stage 640.00-1130.00 per head

COW & CALF PAIRS: Medium and Large 2 2 pair 2-8 yrs 1200 lbs rebred 1st stage 1300.00 per pair

EAST CENTRAL MISSOURI WEEKLY SUMMARY

(Cuba, Vienna)

Receipts: 3090 Week ago: 1821 Year ago: 1500
 Compared to last week, steers steady to 8.00 higher. Heifers uneven from 6.00 lower to 5.00 higher. Slaughter cows steady.

FEEDER STEERS:

Medium and Large 1

400-500 lbs.	190.00-205.00
500-600 lbs.	174.00-212.00
600-700 lbs.	170.00-199.00
700-800 lbs.	170.00-175.75
800-900 lbs.	152.50-160.00

FEEDER HEIFERS:

Medium and Large 1

400-500 lbs.	168.00-180.50
500-600 lbs.	155.00-181.00
600-700 lbs.	152.00-163.25
700-800 lbs.	143.00-146.00

SLAUGHTER BULLS: Yield Grade 1-2 1345-2160 lbs 103.00-117.50; couple high dressing 129.00-135.00; couple low dressing 100.00-103.00

SLAUGHTER COWS: Breaking and Boning, (70-85% lean) 82.50-91.00; high dressing 91.00-96.50; low dressing 76.00-80.50. Lean (85-90%) 74.00-82.50

BRED COWS: Medium and Large 1-2 2-8 yrs 920-1330 lbs 2nd to 3rd stage 1000.00-1250.00 per head

COW & CALF PAIRS: Medium and Large 1-2 2-8 yrs 880-1100 lbs with 150-300 lb calves 1210.00-1550.00 per pair

NORTHWEST MISSOURI WEEKLY SUMMARY

(Tina) (W/E 06/24/22)

Receipts: 1104 Two weeks ago: 2656
 Compared to two weeks ago, steers and heifers mostly 3.00 to 6.00 lower, with 600 lbs sharply lower. Slaughter cows steady.

FEEDER STEERS:

Medium and Large 1

400-500 lbs.	200.00-230.00
500-600 lbs.	180.00-212.00
600-700 lbs.	150.00-169.50
700-750 lbs.	150.00-169.00
9 hd 813 lbs.	158.00

FEEDER HEIFERS:

Medium and Large 1

400-500 lbs.	174.00-196.00
500-600 lbs.	153.00-173.00
600-700 lbs.	148.00-161.00
700-800 lbs.	140.00-145.00
800-900 lbs.	131.00-145.00

SLAUGHTER BULLS: Yield Grade 1-2 1057-1860 lbs few 109.00-110.00; high dressing ind 118.50; low dressing 83.00-100.00

SLAUGHTER COWS: Breaking and Boning, (70-85% lean) 75.00-89.00; high dressing 85.50-93.00; low dressing 73.00-76.00. Lean (85-90%) 68.50-77.50

BRED COWS: Scarce

COW & CALF PAIRS: Scarce

AFTERNOON NATIONAL SLAUGHTER CATTLE REVIEW 07/01/22

So far for Friday negotiated cash trading has been mostly inactive on very light demand in Kansas and Western Cornbelt. In the Texas Panhandle and Northern Plains negotiated cash trading has been at a standstill. Not enough purchases in any region for a market Trend. In the Texas Thursday was the last reported market with live purchases at 137.00. In the Western Cornbelt Thursday was the last reported live purchase market at 148.00 and Wednesday was the last reported dressed purchase market at 234.00. Wednesday was the last reported market in Kansas with live purchases at 138.00. Wednesday was reported market in Nebraska with live and dressed purchases from 145.00-151.00 and at 234.00, respectively. Last week in Colorado live purchases traded at 145.00.

Negotiated Cash Sales:

Confirmed:	922	Week Ago:	1,812	Year Ago:	4,424
Week to date:	69,262	Week Ago:	90,765	Year Ago:	85,187

<u>Live Basis</u>	<u>Steers</u>	<u>Heifers</u>
Over 80% Choice	145.00-149.00, avg 147.72	-
65-80% Choice	-	-
35-65% Choice	-	-
0-35% Choice	-	-
Total All Grades	145.00-149.00, avg 147.72	-
<u>Dressed Basis</u>		
Over 80% Choice	234.00	-
65-80% Choice	-	-
35-65% Choice	-	-
0-35% Choice	-	-
Total All Grades	234.00	-

WEEKLY COMMODITY FUTURES TRENDS

Compared to last week, Live Cattle 0.22 to 1.23 higher, Lean Hogs 1.32 to 3.80 lower, Feeder Cattle 2.00 to 4.32 higher.

Daily Futures Closes

	Mon.	Tues.	Wed.	Thu.	Fri.
Cattle					
Jun	136.25	136.30	136.80	138.00	—
Aug	133.47	132.72	132.17	132.57	134.60
Oct	140.12	139.40	138.90	138.77	139.97
Dec	145.80	145.25	144.62	144.87	145.77
Feb	150.45	149.95	149.32	149.90	150.72
Lean Hogs					
Jul	110.17	109.92	109.40	109.12	109.60
Aug	104.87	103.82	103.57	102.10	102.97
Oct	91.02	90.20	90.72	88.67	88.92
Dec	84.07	83.35	83.95	82.87	82.97
Feb	88.50	87.72	88.35	87.77	87.55
Fdr Cat					
Aug	174.12	171.82	170.72	173.60	174.50
Sep	176.80	174.95	173.77	176.22	177.65
Oct	178.92	177.50	176.40	178.67	180.45
Nov	180.45	179.22	178.35	180.70	182.50
Jan	180.80	179.52	178.97	181.35	182.92
Milk					
Jun	24.33	24.33	—	—	—
Jul	22.43	22.62	22.80	22.53	22.42
Aug	23.08	23.16	23.33	22.82	22.42

WEEKLY COMMODITY GRAIN FUTURES TRENDS

Compared to last week, Soybeans July 0.16 higher, others 0.11 to 0.29 lower, Wheat 0.82 to 0.92 lower, Corn Jul 0.04 higher, others 0.63 to 0.67 lower, KC Wheat 0.81 to 0.87 lower, Soybean Meal very uneven from 9.70 lower to 27.10 higher.

Daily Grain Futures Closes

	Mon.	Tues.	Wed.	Thu.	Fri.
Soybeans					
Jul	1630 1/2	1663 3/4	1674 1/4	1675	1626
Aug	1529 1/2	1556 1/2	1571 1/2	1560 1/2	1509 3/4
Sep	1452	1480 1/2	1495	1475 1/2	1416 3/4
Nov	1432 3/4	1462 1/2	1478 1/4	1458	1395 1/4
Jan	1436 3/4	1466 1/2	1482	1462 1/4	1400 3/4
Wheat					
Jul	904	921 1/4	915 1/2	868 3/4	831 1/4
Sep	917 1/2	936	930	884	846
Dec	933	950	944	900 1/2	862 1/2
Mar	943 1/4	958 3/4	953 1/4	911	875 1/2
May	947 1/4	961 1/2	957	915 3/4	883 1/4
Corn					
Jul	744 1/4	759 1/2	770 1/4	743 3/4	754 1/2
Sep	661 1/2	669 3/4	664	628 3/4	619 3/4
Dec	653	659 1/4	653 3/4	619 3/4	607 1/2
Mar	659	665	659 1/4	626 1/4	613 3/4
May	661 3/4	667 1/4	661	629 3/4	617 3/4
KC Wheat					
Jul	972 3/4	983 3/4	985 1/4	948 3/4	911
Sep	978 3/4	990 1/4	991 1/4	951 3/4	913 1/2
Dec	988 3/4	999 1/2	1000 1/4	960 3/4	921 1/2
Mar	995 3/4	1005 3/4	1006 1/4	966 3/4	927 1/2
May	990 3/4	1000 1/4	1003	962 1/2	926 3/4
SB Meal					
Jul	442.70	455.10	463.20	469.90	459.70
Aug	414.60	419.70	429.30	435.50	422.10
Sep	400.20	405.80	413.60	416.10	401.20
Oct	392.40	398.30	405.70	405.70	388.70
Dec	394.20	400.20	407.00	406.70	389.20

MISSOURI GRAIN WEEKLY TRENDS

Compared to last week, Soybeans 0.16 lower to 0.01 higher, Wheat 0.83 to 0.93 lower, Corn 0.08 to 0.70 lower, Sorghum 0.67 to 1.00 lower.

Area	#1 Soybeans	#2 Soft Wheat	#2 Corn	#2 Grain Sorghum
Kansas City				
Friday**	15.81-15.86	9.27	7.85-8.10	6.64
Monday	15.90-15.95	9.08	7.79-8.04	6.43
Tuesday	16.07-16.22	9.26	7.85-8.00	6.49
Wednesday	16.22-16.37	9.30	7.79-8.04	6.44
Thursday	16.11-16.26	8.84	7.44-7.69	6.10
Friday	15.60-15.75	8.31	7.35-7.60	5.98
St. Louis				
Friday**	16.57	8.96-9.37	7.96	6.80
Monday	16.75	8.76-9.18	7.91	6.74
Tuesday	17.00	8.93-9.21	8.05	6.90
Wednesday	17.06	8.88-9.15	8.05	6.24
Thursday	17.07	8.41-8.69	7.77	5.89
Friday	16.58	8.03-8.31	7.88	5.80
Central				
Friday**	15.61-16.01	8.87-8.99	7.75	---
Monday	15.70	8.68-8.79	7.69	---
Tuesday	15.97	8.86-8.96	7.85	---
Wednesday	16.12	8.80-8.90	7.79	---
Thursday	16.01	8.34-8.44	7.44	---
Friday	15.50-15.60	7.96-8.06	7.35-7.45	---
S.E. MO				
Friday**	16.25-16.46	8.65-8.79	7.50-7.80	---
Monday	16.45-16.66	8.46-8.59	7.44-7.74	---
Tuesday	16.74-16.99	8.63-8.76	7.60-7.85	---
Wednesday	16.82-16.99	8.58-8.85	7.70-7.95	---
Thursday	16.71	8.11-8.39	7.44-7.69	---
Friday	16.20	7.72-8.01	7.30-7.80	---

(PRICES PER BUSHEL) *NEW CROP **PREVIOUS WEEK'S PRICES
Most locations not providing cash wheat bids at this time, due to temporary transportation issues.

MONTHLY GRAIN CROP

June 2022 Soybean Bids

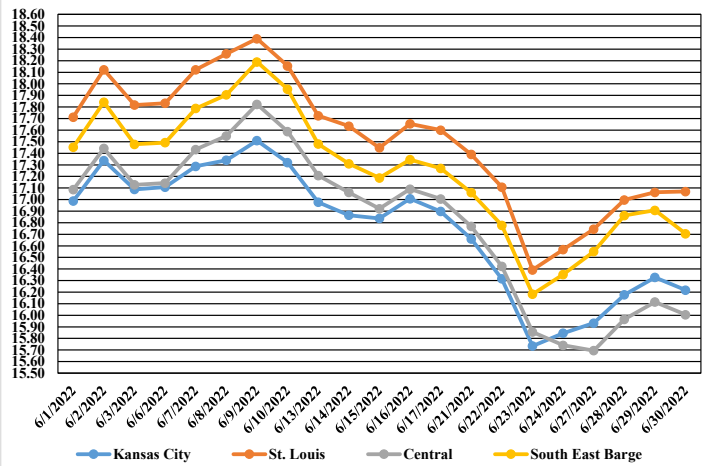

June 2022 Wheat Bids

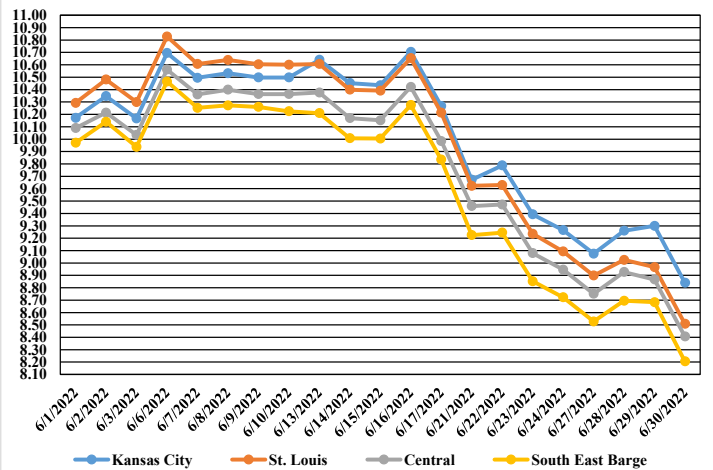

June 2022 Corn Bids

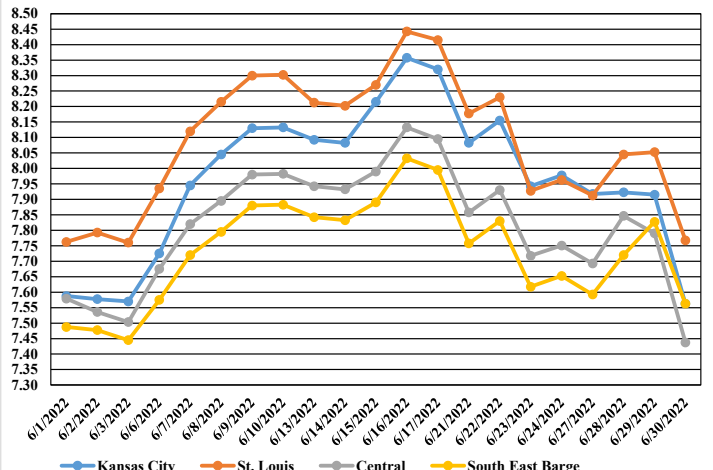

WHOLESALE FEEDSTUFFS PRICES 07/01/22
(DOLLARS PER TON-BULK BASIS)

Area	Soybean Hulls - Pellets	Cottonseed Meal 41%	Corn Gluten Pellets 21%	Wheat Middlings
Kansas City	223.33	420.00	287.50	192.50
St. Louis	N/A	415.00	275.00	194.00

GRAIN STOCKS

Corn stocks in all positions on June 1, 2022 totaled 4.35 billion bushels, up 6 percent from June 1, 2021. Of the total stocks, 2.12 billion bushels are stored on farms, up 22 percent from a year earlier. Off-farm stocks, at 2.23 billion bushels, are down 6 percent from a year ago. The March - May 2022 indicated disappearance is 3.41 billion bushels, compared with 3.58 billion bushels during the same period last year.

Soybeans stored in all positions on June 1, 2022 totaled 971 million bushels, up 26 percent from June 1, 2021. On-farm stocks totaled 331 million bushels, up 51 percent from a year ago. Off-farm stocks, at 640 million bushels, are up 17 percent from a year ago. Indicated disappearance for the March - May 2022 quarter totaled 960 million bushels, up 21 percent from the same period a year earlier.

Old crop all wheat stored in all positions on June 1, 2022 totaled 660 million bushels, down 22 percent from a year ago. On-farm stocks are estimated at 93.0 million bushels, down 34 percent from last year. Off-farm stocks, at 567 million bushels, are down 19 percent from a year ago. The March - May 2022 indicated disappearance is 364 million bushels, down 22 percent from the same period a year earlier.

ACREAGE

Corn planted area for all purposes in 2022 is estimated at 89.9 million acres, down 4 percent or 3.44 million acres from last year. Compared with last year, planted acreage is expected to be down or unchanged in 35 of the 48 estimating States. Area harvested for grain, at 81.9 million acres, is down 4 percent from last year.

Soybean planted area for 2022 is estimated at 88.3 million acres, up 1 percent from last year. Compared with last year, planted acreage is up or unchanged in 24 of the 29 estimating States.

All wheat planted area for 2022 is estimated at 47.1 million acres, up 1 percent from 2021. If realized, this represents the fifth lowest all wheat planted area since records began in 1919. The 2022 winter wheat planted area, at 34.0 million acres, is up 1 percent from last year, but down 1 percent from the previous estimate. Of this total, about 23.5 million acres are Hard Red Winter, 6.86 million acres are Soft Red Winter, and 3.61 million acres are White Winter. Area expected to be planted to other spring wheat for 2022 is estimated at 11.1 million acres, down 3 percent from 2021. Of this total, about 10.4 million acres are Hard Red Spring wheat. Durum planted area for 2022 is expected to total 1.98 million acres, up 21 percent from the previous year.

MISSOURI WEEKLY HAY SUMMARY 06/30/22

On the good side, rain free weather has allowed hay harvest to continue mostly uninterrupted. On the bad side, rain free weather has really began to show, as grass is burning and stopped growing in much of the state. Over sixty percent of the state is showing on the latest drought monitor, with near ten percent of the state moving in to D1 drought status. Nearly all of the state south of 170 is currently highlighted as abnormally or moderately dry now. Hay prices are steady to firm, supply and demand are moderate. Hay movement is moderate to good as most farmers are seeing lower yields than long term averages and are looking to buy hay now and make sure their needs are filled especially with fears that the dry weather might continue. Missouri Department of Agriculture has a hay directory visit <http://mda.mo.gov/abd/haydirectory/> for listings of hay <http://agebb.missouri.edu/haylst/>

Alfalfa - Premium 175.00-225.00
Alfalfa - Good 120.00-180.00, small square 5.00-9.00 per bale
Alfalfa - Fair 100.00-125.00
Alfalfa/grass mix - Good/Premium small square 6.00-8.00 per bale
Mixed grass - Good/Premium 80.00-140.00
Mixed grass - Fair/Good 60.00-100.00, small square 4.00-6.00 per bale
Mixed grass - Fair 25.00-55.00 per large round bale
Wheat straw - 4.00-6.00 per small square bale

Please Note: The above volumes (tonnage, acres, and bales) listed on this USDA LPGMN report are for confirmed trades only, it does not include estimated volume (tonnage) for bids or offers to the trade.

Fescue seed harvest is winding down. Some buying stations have already closed and many others are saying they will likely close after the weekend. Record high prices early in the season and a good crop had many stations saying they had more seed delivered than what they have seen for several years. Prices have dropped as we are on the down side of harvest now. Several operators parked combines once price dropped late last week. Many said they had already got their best seed and high fuel prices wasn't worth cutting more once the seed price dropped. Prices are currently 0.68 to 0.70 cents per lb.

The current hay directory can be found at:
<https://apps.mda.mo.gov/HayDirectory>.

List your hay for sale at:

<https://agmarketnews.mo.gov/hay-directory/hay-listing-online-form#no-back>

MISSOURI WEEKLY SHEEP/GOAT AUCTION SUMMARY

07/01/22

Receipts: 887 Week Ago: 2096 Last Year: 0

All prices CWT unless otherwise noted.

SHEEP: Slaughter lambs woolled and shorn Choice and Prime 1-3 pkg 55 lbs 230.00; lot 65 lbs 204.00; 80-90 lbs 173.00-187.50. Choice 1-3 pkg 93 lbs 150.00. Hair Choice and Prime 1-3 30-40 lbs 270.00-325.00; 40-50 lbs 240.00-250.00; 80-90 lbs 225.00-257.00. Choice 1-3 40-50 lbs 222.50-235.00; 50-60 lbs 200.00-235.00; 60-80 lbs 197.00-225.00; pkg 87 lbs 212.00. Slaughter ewes Utility and Good 1-3 pkg 108 lbs 80.00. Hair Good 2-3 pkg 77 lbs 157.50; pkg 93 lbs 162.00; lot 96 lbs fancy 201.00. Utility and Good 1-3 75-135 lbs 105.00-132.00. Cull and Utility 1-2 pkg 88 lbs 67.50; lot 118 lbs 93.00. Slaughter bucks 1-2 pkg 190 lbs 105.00. Hair bucks 1-2 150-190 lbs 110.00-145.00.

GOATS: Feeder kids Selection 1 20-40 lbs 370.00-415.00; 40-50 lbs 340.00-410.00. Selection 2 pkg 28 lbs 305.00; 30-40 lbs 250.00-315.00; 40-50 lbs 227.00-300.00. Selection 3 20-30 lbs 200.00. Slaughter kids Selection 1 pkg 55 lbs 347.50; pkg 73 lbs 335.00. Selection 2 50-60 lbs 295.00-330.00; pkg 80 lbs 307.50. Selection 3 pkg 52 lbs 215.00. Slaughter nannies/does Selection 1-2 70-80 lbs 245.00-247.00; pkg 85 lbs 150.00; 90-100 lbs few 170.00-210.00; 100-125 lbs 165.00-220.00. Slaughter bucks/billies Selection 1-2 95-130 lbs 245.00-300.00.

Explanatory Notes: Stage - Represents estimated lambing/kidding period (Open, Exposed, Bred, Fall = Sep-Nov, Win = Dec-Feb, Spr = Mar-May, Sum=Jun-Aug)

NATIONAL DIRECT DELIVERED FEEDER PIG REPORT

07/01/22 Receipts: 66,856 Week ago: 67,545 Year Ago: 93,261
Early weaned pigs 1.00 per head lower. All feeder pigs steady to 2.00 per head higher.

Early weaned pigs 10-12 lbs. basis: Formula 27,499 head 33.56-49.47, weighted average 41.68. Cash 33,192 head 23.00-47.75, weighted average 38.02

Feeder pigs 40 pounds basis: Cash 6,165 head 60.00-71.00, weighted average 68.74

NATIONAL DAILY DIRECT PRIOR DAY HOG REPORTS FOR 07/01/22

BARROWS AND GILTS (Carcass Basis): 6,621 head
Base Carcass Price, 112.00-126.00, weighted average 128.90

SOWS (Live Basis): 7,338 head
300-500 lbs. 29.00-66.00
Over 500 lbs. 39.18-66.00

MISSOURI WEEKLY DIRECT SLAUGHTER CATTLE REPORT 07/01/22

Weekly Receipts: 320 Week ago: 280 Year ago: 360
Trading as of Friday morning: light to moderate with flat dressed sales mostly steady and grid dressed sales steady.

LIVE STEERS & HEIFERS: **DRESSED STEERS & HEIFERS:**
No Sales Reported 3 loads Flat 232.00

GRADE AND WEIGHT (Grid): 4 loads Thu 240.00