

Weekly Market Summary

Published by:
Missouri Department of Agriculture
Ag Business Development Division
Market News Program



Chris Chinn, Director
 Jill Wood, Division Director
 Tony Hancock, Editor
<http://www.ams.usda.gov/marketnews.htm>
agmarketnews.mo.gov

Michael L. Parson, Governor

Volume XLIII, Number 1 ♦ P.O. Box 630, Jefferson City, MO 65102 ♦ (573) 751-4211 ♦ Monday, January 9, 2023

MISSOURI WEEKLY FEEDER CATTLE WEIGHTED AVERAGE REPORT

Receipts: 54,479 Two Weeks ago: 19,877 Year ago: 49,063
 Steers and Heifers Medium and Large 1—Weighted average weights and prices

STEERS: Medium and Large 1

HEIFERS: Medium and Large 1

329 lbs. 217.18	527 lbs. 210.46	723 lbs. 177.76	921 lbs. 173.79	296 lbs. 188.39	477 lbs. 183.38	674 lbs. 173.41	875 lbs. 162.65
384 lbs. 223.37	575 lbs. 200.42	776 lbs. 176.78	864 lbs. 165.80	320 lbs. 184.72	526 lbs. 180.50	717 lbs. 168.09	918 lbs. 149.77
426 lbs. 228.14	623 lbs. 191.06	824 lbs. 176.56	1027 lbs. 164.76	381 lbs. 184.64	576 lbs. 175.49	772 lbs. 166.93	954 lbs. 157.05
474 lbs. 218.71	674 lbs. 182.89	866 lbs. 175.13		430 lbs. 184.94	623 lbs. 172.86	822 lbs. 163.50	

Missouri Steer (Heifer) Stocker Formula for 01/09/2023

Monday's Missouri Stocker Formula consists of **12,766 (11,731)** head with a weighted average weight of **558.93 (547.79)** lbs. and a price value of **198.48 (174.79)**, with no available comparison to a week ago.

This a rolling seven day calculated weighted value which combines all Feeder Steers reported by MDA/USDA Market News Service weighing from 400-649 lbs. in the Medium and Large 1 and Medium and Large 1-2 frame and muscle classifications, including all comment cattle except Brahman X. Heifer values are in parentheses.

Missouri Weekly Cattle Auction Summary 01/09/2023

Compared to the last test of the market which was two weeks ago in most cases, feeders sold steady to 5.00 higher. There were several instances of 10.00 higher, however some of that had to be attributed to factors of overall better quality and the supply of larger lot sizes compared to the last preholiday sales. The supply of feeders was heavy which was expected as the first full week of the New Year is typically the largest volume week of the year as long as weather cooperates. Here in Missouri the weather did cooperate however there was a few buyers at various barns that were not back in the market yet as winter weather did prevent receiving and processing of new cattle in some states especially Nebraska. Demand was good to very good, buyers were eager to fill orders and earn some commission following the holidays after being off a week or two and feedlot managers were ready to put some cattle back into pens. Load lots were plentiful with roughly 125 load and multi load lots sold around the state at auction barns this week. The largest draft was 396 head of 677 lb. heifers which sold for 180.00 at Windsor Livestock Action, which was hosting the qualifying for the World Livestock Auctioneer Championship. Another eye catching sale was 59 head of 919 lb. steers which sold for 177.10 at Callaway Livestock Center. State wide over 2200 head of Medium and Large 1 steers 600-650 lbs. averaged 191.10. The slaughter cow market was sharply higher this week adding some value to the cull cows as momma cows continue to leave farms and has yet to really slow down. Boxed beef cutouts were mixed as choice closed at 281.63, down 0.35 and select closed at 256.95, up 6.02 compared to last Friday. Negotiated feedlot sales as of Friday afternoon was just under 68k head. Live sales were reported mostly from 157.00-160.00, dressed sales mostly at 252.00. The Missouri Stocker Formula consist of 12,766 head with a weighted average weight of 558.93 lbs. and a price value of 198.48, no comparison last week due to the holidays. The steer/heifer spread is 23.69.

Missouri Stocker Formula - Steers

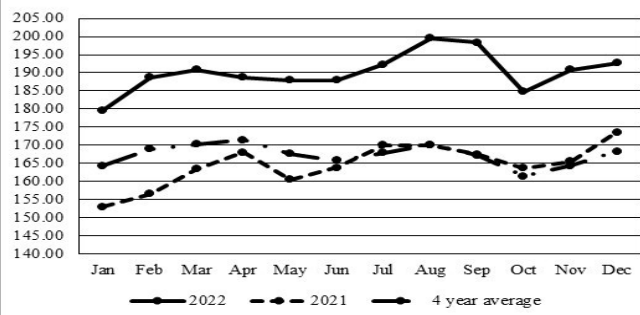

*Graph is updated the first Monday of each month.

NATIONAL BOXED BEEF CUTOFF/BOXED BEEF CUTS

<u>DATE</u>	<u>CHOICE</u>	<u>SELECT</u>	<u>TOTAL LOADS</u>
01/02	Holiday		
01/03	286.95	254.63	117
01/04	282.89	256.40	138
01/05	281.83	256.95	132
01/06	282.99	259.34	108
4 Day Simple Average	283.67	256.83	

Boxed Beef Cuts January 2023

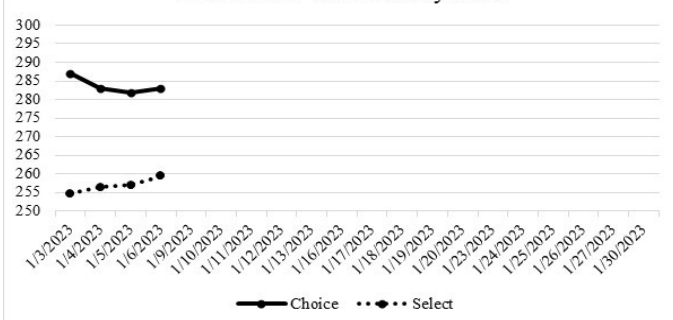

*Axis value ranges may be updated to reflect data points.

WEEKLY LIVESTOCK SLAUGHTER 01/07/23

	<u>CATTLE</u>	<u>HOGS</u>	<u>SHEEP</u>
Week to Date:	563,000	2,296,000	26,000
Last Week:	547,000	2,194,000	26,000
Last Year:	619,000	2,552,000	33,000

The Weekly Market Summary, as well as historical summaries, are available on our website <https://agmarketnews.mo.gov/summaries>
 Market News Hotline: 1-573-522-9244

SOUTHWEST MISSOURI WEEKLY SUMMARY

(Joplin and Springfield)

Receipts: 20,417 Two Weeks ago: 10,775 Year ago: 20,919
Compared to two weeks ago, steers and heifers firm to 5.00 higher, spots up to 10.00 higher. Slaughter cows 2.00 5.00 higher, 8.00 higher on boning cows.

FEEDER STEERS:
Medium and Large 1

300-400 lbs.	213.00-235.00
400-500 lbs.	207.00-237.50
500-600 lbs.	190.00-215.00
600-700 lbs.	175.25-198.00
700-800 lbs.	173.00-191.50
800-900 lbs.	170.00-183.00
900-950 lbs.	171.00-172.50

FEEDER HEIFERS:
Medium and Large 1

300-400 lbs.	178.00-192.00
400-500 lbs.	175.00-197.00
500-600 lbs.	167.00-190.00
600-700 lbs.	164.00-180.00
700-750 lbs.	153.25-168.00
800-900 lbs.	161.00-170.25
31 hd 957 lbs.	155.75

FEEDER HOLSTEIN STEERS
Large 3

38 hd 803 lbs. 121.00

SLAUGHTER COWS: Breaking and Boning (70-85% lean) 66.50-80.50, high dressing 74.00-89.00; low dressing 57.00-67.00. Lean (85-90%) 50.00-67.50

SLAUGHTER BULLS: Yield Grade 1-2 1270-2125 lbs. 86.00-105.00; high dressing 102.00-119.00; low dressing 65.00-94.00

BRED COWS: Medium and Large 1 2-8 yrs 1142-1299 lbs 2nd to 3rd stage 1260.00-1585.00. Medium and Large 1-2 2-8 yrs 980-1240 lbs 1st to 3rd stage 1025.00-1260.00; over 8 yrs 1135-1305 lbs 2nd to 3rd stage 850.00-1000.00 per head

BRED HEIFERS: Medium and Large 1-2 860-960 lbs 2nd to 3rd stage 975.00-1125.00 per head

COW & CALF PAIRS: Medium 1-2 Couple pairs 2-8 yrs 980 lbs with 150-300 lb calves 1300.00 per pair

SOUTH CENTRAL MISSOURI WEEKLY SUMMARY

(West Plains, Phillipsburg)

Receipts: 10,445 Two Weeks ago: 2463 Year Ago: 6240
Compared to two weeks ago, feeder steers and heifers traded firm to 5.00 higher, spots up to 10.00 higher on calves. Slaughter cows and bulls 3.00 to 4.00 higher.

FEEDER STEERS:
Medium and Large 1

300-400 lbs.	215.00-230.00
400-500 lbs.	204.00-240.00
550-600 lbs.	186.00-229.00
600-700 lbs.	178.50-201.00
700-800 lbs.	169.00-185.00
800-900 lbs.	164.00-176.00
900-1000 lbs.	165.00-173.00

FEEDER HEIFERS:
Medium and Large 1

300-400 lbs.	175.00-192.50
400-500 lbs.	170.00-190.00
550-600 lbs.	165.00-186.50
600-700 lbs.	161.50-175.00
700-800 lbs.	160.50-167.00
800-850 lbs.	158.00-161.00

FEEDER HOLSTEIN STEERS
Large 3

21 hd 823 lbs. 115.00
11 hd 945 lbs. 96.00

SLAUGHTER COWS: Breaking and Boning (70-85% lean) 65.00-81.00, high dressing 77.00-89.00; low dressing 57.00-68.00. Lean (85-90%) 57.50-70.00

SLAUGHTER BULLS: Yield Grade 1-2 1205-2450 lbs. 85.00-105.00; high dressing 98.00-120.00; low dressing 73.00-91.00

BRED COWS: Medium and Large 1-2 2-8 yrs 955-1420 lbs 2nd to 3rd stage 835.00-1400.00, 1st stage 1025.00-1125.00; few over 8 yrs 1135-1370 lbs 2nd to 3rd stage 750.00-1010.00 per head

BRED HEIFERS: Medium and Large 1-2 865-935 lbs 1st to 3rd stage 800.00-1000.00 per head

COW & CALF PAIRS: Small and Medium 2-3 4 pairs 2-8 yrs 786 lbs with baby to 150 lb calves 775.00 per pair

WEST CENTRAL MISSOURI WEEKLY SUMMARY

(Kingsville, Windsor, Butler)

Receipts: 9341 Two Weeks ago: 3518 Year ago: 8616
Compared to two weeks ago, steers steady to 10.00 higher and heifers steady to 5.00 higher. Slaughter cows 4.00 to 12.00 higher.

FEEDER STEERS:
Medium and Large 1

400-500 lbs.	210.00-239.00
500-600 lbs.	192.50-232.00
650-700 lbs.	175.50-204.00
700-800 lbs.	171.00-184.75
800-900 lbs.	165.50-179.50

FEEDER HEIFERS:
Medium and Large 1

400-500 lbs.	175.00-203.00
500-600 lbs.	168.00-191.00
600-700 lbs.	164.00-186.50
700-750 lbs.	170.25-182.50
800-900 lbs.	147.50-160.35

SLAUGHTER BULLS: Yield Grade 1-2 1225-2205 lbs 88.00-107.00; high dressing 107.00-114.00; low dressing 78.00-92.00

SLAUGHTER COWS: Breaking and Boning (70-85% lean) 65.00-89.50, high dressing 76.00-92.00; low dressing 58.00-70.00. Lean (85-90%) 62.00-73.00

BRED COWS: Medium and Large 1-2 2-8 yrs 1030-1515 lbs 2nd to 3rd stage 975.00-1300.00 per head

COW & CALF PAIRS: Scarce

NORTHEAST MISSOURI WEEKLY SUMMARY

(Bowling Green, Kingdom City, Palmyra)

Receipts: 5902 Two Weeks ago: 2277 Year ago: 4224
Compared to two weeks ago, feeders steady to firm undertone, few fancy steers 450-500 lbs higher undertone, except the 700-800 lbs weak to lower undertone. Slaughter cows firm to 5.00 higher.

FEEDER STEERS:
Medium and Large 1

400-500 lbs.	200.00-208.00
500-600 lbs.	185.00-216.50
600-700 lbs.	176.00-195.00
700-800 lbs.	173.50-180.50
800-900 lbs.	170.00-183.50
900-950 lbs.	175.00-177.10

FEEDER HEIFERS:
Medium and Large 1

450-500 lbs.	176.00-192.00
500-600 lbs.	171.00-187.00
600-700 lbs.	170.00-187.25
15 hd 764 lbs.	164.50
800-900 lbs.	157.75-164.75
58 hd 952 lbs.	157.75

SLAUGHTER BULLS: Yield Grade 1-2 1250-2375 lbs 92.00-100.00; high dressing 104.00-117.00; low dressing 78.00-88.00

SLAUGHTER COWS: Breaking and Boning, (70-85% lean) 68.00-79.00; high dressing 77.00-91.50; low dressing 62.00-70.00. Lean (85-90%) 64.00-71.50

SLAUGHTER STEERS: Choice and Prime 2-4 163.00-166.00. Choice 2-3 152.00-161.50. Select 1-2 148.00-151.00

BRED COWS: Medium and Large 1 2-8 yrs 1285-1442 lbs 2nd stage 1450.00-1650.00, 3rd stage 1650.00-1735.00. Medium and Large 1-2 2-8 yrs 985-1600 lbs 2nd to 3rd stage 1100.00-1450.00, 1st stage 1050.00-1150.00 per head

SLAUGHTER HEIFERS: Choice and Prime 2-4 162.00-163.00. Choice 2-3 158.50-159.00

COW/CALF PAIRS: Medium and Large 1 2-4 yrs 1050-1250 lbs with 150-300 lb calves 2325.00-2350.00. Medium and Large 1-2 2-4 yrs 950-1100 lbs with 150-300 lb calves 1900.00-2100.00 per pair

NORTH CENTRAL MISSOURI WEEKLY SUMMARY

(Macon, Unionville, Green City, New Cambria)

Receipts: 8047 Two Weeks ago: 1304 Year ago: 9647
Compared to the most recent sales, feeders traded mostly firm to 5.00 higher. Slaughter cows unevenly steady to 5.00 higher.

*Some sale barns on a bi-weekly schedule and may not have a sale each week.

FEEDER STEERS:
Medium and Large 1

400-500 lbs.	213.00-249.00
500-600 lbs.	191.50-236.00
650-700 lbs.	175.50-208.50
700-800 lbs.	167.50-186.00
800-900 lbs.	163.00-178.00

FEEDER HEIFERS:
Medium and Large 1

400-500 lbs.	176.00-198.00
500-600 lbs.	170.00-197.50
650-700 lbs.	164.50-182.00
700-750 lbs.	159.50-172.50

SLAUGHTER BULLS: Yield Grade 1-2 1275-2045 lbs 91.50-111.50

SLAUGHTER COWS: Breaking and Boning, (70-85% lean) 60.00-80.00; high dressing 76.00-82.00; low dressing 60.00-67.00. Lean (85-90%) 53.00-70.00

BRED COWS: Scarce

COW & CALF PAIRS: Scarce

SOUTHEAST MISSOURI WEEKLY SUMMARY

(Jackson and Farmington)

Receipts: 1949 Two Weeks ago: 501 Year ago: 2026
 Compared to two weeks ago, steers and heifers uneven from 2.00 lower to 11.00 higher. Slaughter cows 3.00 higher. Slaughter bulls 1.00 higher.

FEEDER STEERS:
 Medium and Large 1

300-400 lbs. 179.00-215.00
 400-500 lbs. 172.00-207.00
 500-600 lbs. 179.00-199.00
 600-700 lbs. 160.00-185.00
 700-800 lbs. 158.00-174.00
 800-900 lbs. 152.50-165.50

FEEDER HEIFERS:
 Medium and Large 1

300-400 lbs. 160.00-178.00
 400-500 lbs. 156.00-178.00
 500-600 lbs. 145.00-173.00
 600-700 lbs. 140.00-165.00
 700-750 lbs. 142.00-167.00

SLAUGHTER BULLS: Yield
 Grade 1-2 915-2270 lbs. 75.00-95.00; high dressing 95.00-101.00

SLAUGHTER COWS: Breaking and Boning (75-85% lean) 58.00-67.00; high dressing 66.00-80.00. Lean (85-90% lean) 44.00-63.00

BRED COWS: Medium and Large 2 2-8 yrs 1070-1455 lbs 2nd stage 825.00-1075.00 per head

COW & CALF PAIRS: Medium and Large 2 2-8 yrs couple 1050-1150 lbs with 150-300 lb calves 1200.00-1375.00 per pair

EAST CENTRAL MISSOURI WEEKLY SUMMARY

(Cuba, Vienna)

Receipts: 1912 Two Weeks ago: 584 Year ago: 3312
 Compared to three weeks ago, feeder steers steady to 2.00 higher, and feeder heifers steady to 6.00 higher. Slaughter cows 6.00 to 7.00 higher.

FEEDER STEERS:
 Medium and Large 1

400-500 lbs. 197.00-218.00
 500-600 lbs. 180.00-210.00
 600-700 lbs. 168.00-195.50
 700-750 lbs. 169.00-180.00
 Pkg 800 lbs. 168.00

FEEDER HEIFERS:
 Medium and Large 1

400-500 lbs. 169.00-185.00
 500-600 lbs. 167.00-187.00
 600-700 lbs. 152.50-172.00
 Pkg 740 lbs. 155.00

SLAUGHTER BULLS: Yield
 Grade 1-2 1315-2070 lbs 90.00-105.00, few low dressing 88.00-90.00

SLAUGHTER COWS: Breaking and Boning, (70-85% lean) 69.50-79.00; high dressing 78.00-83.00; low dressing few 57.50-70.50. Lean (85-90%) 64.50-72.50

BRED COWS: Scarce

COW & CALF PAIRS: Scarce

NORTHWEST MISSOURI WEEKLY SUMMARY

(Tina)

Receipts: 1883 Week ago: 943
 Compared to two weeks ago, steers mostly steady, spots 6.00 to 8.00 higher on 400-450 lbs, and heifers 8.00 to 10.00 lower. Slaughter cows had no comparison available.

FEEDER STEERS:
 Medium and Large 1

300-400 lbs. 220.00-233.00
 400-500 lbs. 200.00-230.00
 500-600 lbs. 195.00-216.50
 600-700 lbs. 171.00-199.00
 700-800 lbs. 168.00-179.75

FEEDER HEIFERS:
 Medium and Large 1

350-400 lbs. 174.00-179.50
 400-500 lbs. 170.00-180.00
 500-600 lbs. 170.00-184.25
 600-700 lbs. 162.00-178.50

SLAUGHTER BULLS: Yield
 Grade 1-2 couple 2100-2190 lbs 94.00-94.50, couple low dressing 1665 lbs 74.00

SLAUGHTER COWS: Breaking and Boning, (70-85% lean) 61.00-70.00; high dressing 70.50-82.00. Lean (85-90%) few 54.00-56.00

BRED COWS: Scarce

COW & CALF PAIRS: Scarce

AFTERNOON NATIONAL SLAUGHTER CATTLE REVIEW

01/06/2023

Thus far for Friday in Nebraska negotiated cash trading has been slow on light demand. Compared to last week live purchases traded 1.00 lower at 157.00, on a light test. A few dressed purchases traded steady with the last reported market on Thursday at 252.00. In the Western Cornbelt negotiated cash trading has been light on light demand. In the Southern Plains negotiated cash trading has been mostly inactive on very light demand. Not enough purchases in these three regions for a full market trend. In the Southern Plains on Thursday live purchases traded at 157.00. In the Western Cornbelt on Thursday live and dressed purchases traded from 158.00-160.00 and at 252.00, respectively.

Negotiated Cash Sales:

Confirmed:	13,602	Week Ago:	22,837	Year Ago:	2,545
Week to date:	67,839	Week Ago:	57,542	Year Ago:	47,522

Live Basis	Steers	Heifers
Over 80% Choice	156.00-159.00, avg 157.45	157.00-158.50, avg 157.11
65-80% Choice	157.00	-
35-65% Choice	-	157.00
0-35% Choice	-	-
Total All Grades	156.00-159.00, avg 157.41	157.00-158.50, avg 157.10
<u>Dressed Basis</u>		
Over 80% Choice	252.00	252.00
65-80% Choice	252.00	-
35-65% Choice	-	-
0-35% Choice	-	-
Total All Grades	252.00	252.00

WEEKLY COMMODITY FUTURES TRENDS

Compared to last week, Live Cattle 0.88 to 1.27 lower, Lean Hogs 3.70 to 7.43 lower, Feeder Cattle uneven from 1.00 lower to 1.50 higher.

Daily Futures Closes

	Mon.	Tues.	Wed.	Thu.	Fri.
Cattle					
Feb	Holiday	156.85	157.27	157.35	156.77
Apr		160.87	161.42	161.27	160.67
Jun		156.82	157.35	157.27	156.55
Aug		156.70	157.32	157.05	156.52
Oct		160.95	161.60	161.22	160.77
Lean Hogs					
Feb	Holiday	85.07	84.07	82.52	80.27
Apr		93.80	92.90	91.52	89.65
May		99.80	89.90	97.95	96.50
Jun		108.15	107.20	106.00	104.70
Jul		108.87	108.17	107.12	105.97
Fdr Cat					
Jan	Holiday	182.70	185.22	183.80	182.70
Mar		184.77	188.22	186.55	185.65
Apr		188.77	191.70	190.52	189.82
May		192.25	194.97	194.22	193.52
Aug		202.55	205.02	204.50	204.12
Milk					
Jan	Holiday	20.46	20.49	19.11	19.31
Feb		19.07	18.85	18.31	18.59
Mar		18.24	18.16	18.31	18.44

WEEKLY COMMODITY GRAIN FUTURES TRENDS

Compared to last week, Soybeans 0.18 to 0.32 lower, Wheat 0.43 to 0.49 lower, Corn 0.19 to 0.24 lower, KC Wheat 0.50 to 0.56 lower, Soybean Meal very uneven Jan 24.60 higher, others 3.50 lower to 6.60 higher.

Daily Grain Futures Closes

	Mon.	Tues.	Wed.	Thu.	Fri.
Soybeans					
Jan	Holiday	1487 1/4	1478 1/4	1466 3/4	1501 1/2
Mar		1492 1/4	1483 1/2	1470 3/4	1492 1/2
May		1499	1490	1477 1/2	1498 1/2
Jul		1502 3/4	1493 1/2	1481	1501 3/4
Aug		1479 1/4	1471 1/2	1459 1/4	1478 1/4
Wheat					
Mar	Holiday	775 1/2	745 1/2	746 3/4	743 1/2
May		782 3/4	753 3/4	754 3/4	751 1/2
Jul		786 1/2	758	759 1/4	756 1/4
Sep		794	766 1/4	766 1/4	764
Dec		806 1/4	779 1/2	778 3/4	777
Corn					
Mar	Holiday	670 1/2	653 3/4	652 3/4	654
May		670 1/4	654	652 1/2	654
Jul		664 3/4	649 1/4	646 3/4	648 1/4
Sep		622	609 1/4	606 1/4	606 1/4
Dec		606 3/4	594 3/4	591 1/4	591
KC Wheat					
Mar	Holiday	869 1/4	840 3/4	839 3/4	832
May		864 1/2	836 1/2	835 1/4	828
Jul		859 1/2	832 1/2	830 3/4	823 3/4
Sep		860	833 1/4	831 1/4	824 3/4
Dec		863 1/2	837 1/4	835	829 1/4
SB Meal					
Jan	Holiday	476.80	482.50	488.70	503.10
Mar		465.10	462.70	464.90	477.60
May		455.40	452.80	451.20	460.70
Jul		449.00	446.70	444.30	450.80
Aug		438.60	436.90	434.70	440.20

MISSOURI GRAIN WEEKLY TRENDS

Compared to last week, Soybeans 0.17 to 0.47 lower, Wheat 0.49 lower to 0.02 higher, Corn 0.17 to 0.32 lower, Sorghum 0.05 to 0.24 lower.

Area	#1 Soybeans	#2 Soft Wheat	#2 Corn	#2 Grain Sorghum
Kansas City				
Friday**	15.49-15.69	8.12	7.19-7.39	6.84
Monday	Holiday			
Tuesday	15.27-15.37	8.06	7.11-7.31	6.76
Wednesday	15.19-15.34	7.76	6.94-7.06	6.59
Thursday	15.06-15.21	7.77	6.93-7.05	6.58
Friday	15.28-15.43	7.74	6.94-7.06	6.59
St. Louis				
Friday**	15.67	7.27-8.27	6.96-6.97	6.54-6.89
Monday	Holiday			
Tuesday	15.37-15.39	7.41-8.11	6.94-6.99	7.06
Wednesday	15.27-15.31	7.11-7.81	6.77-6.79	6.89
Thursday	15.14	7.12-7.82	6.74-6.78	6.83
Friday	15.37-15.39	7.29-7.79	6.74-6.79	6.84
Central				
Friday**	15.39-15.49	7.52-7.72	7.09-7.14	---
Monday	Holiday			
Tuesday	15.07-15.17	7.36-7.56	7.01-7.06	---
Wednesday	14.99-15.09	7.06-7.26	6.84-6.89	---
Thursday	14.86-14.96	7.07-7.27	6.83-6.88	---
Friday	15.08-15.18	7.04-7.24	6.84-6.89	---
S.E. MO				
Friday**	15.45-15.64	---	6.79-7.09	---
Monday	Holiday			
Tuesday	15.20-15.32	---	6.81-7.01	---
Wednesday	15.04-15.34	---	6.54-6.84	---
Thursday	14.97-15.16	---	6.61-6.83	---
Friday	15.22-15.35	---	6.62-6.84	---

(PRICES PER BUSHEL) *NEW CROP **PREVIOUS WEEK'S PRICES
*Bids calculated using Kansas City, St. Louis, and St. Joseph bids

MONTHLY GRAIN CROP

January 2023 Soybean Bids

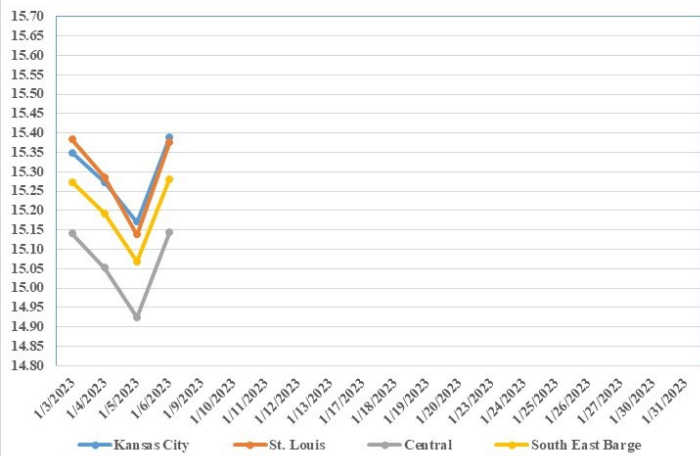

January 2023 Wheat Bids

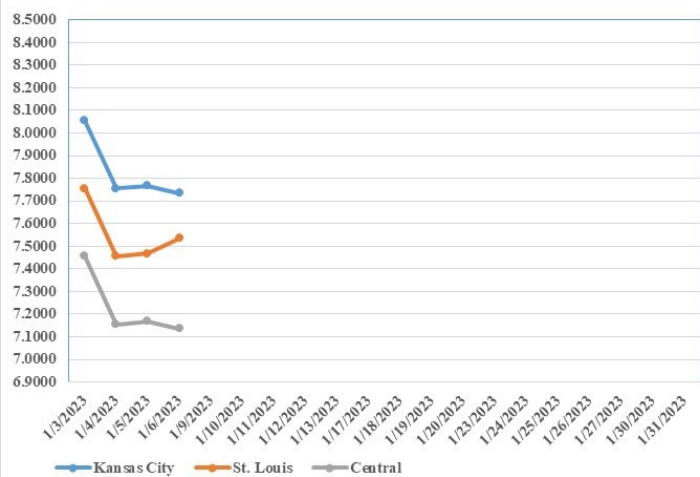

January 2023 Corn Bids

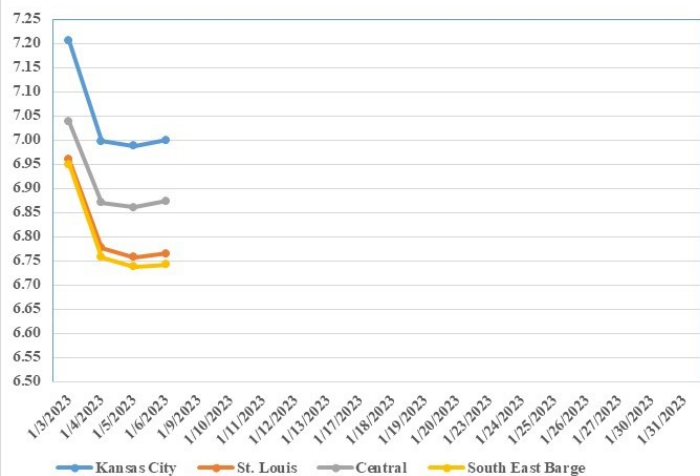

*Axis value ranges may be updated to reflect data points.

WHOLESALE FEEDSTUFFS PRICES 01/06/2023
(DOLLARS PER TON-BULK BASIS)

Area	Soybean Hulls	Soybean Meal 46.5-48%	Corn Gluten Pellets 21%	Wheat Middlings
Kansas City	230.00	489.85	309.00	297.50
St. Louis	n/a	n/a	295.00	277.50

GRAIN CRUSHINGS AND CO-PRODUCTS PRODUCTION

01/03/2023

Total corn consumed for alcohol and other uses was 498 million bushels in November 2022. Total corn consumption was down 1 percent from October 2022 and down 4 percent from November 2021. November 2022 usage included 91.9 percent for alcohol and 8.1 percent for other purposes. Corn consumed for beverage alcohol totaled 4.42 million bushels, down 4 percent from October 2022 and down 8 percent from November 2021. Corn for fuel alcohol, at 447 million bushels, was down less than 1 percent from October 2022 and down 4 percent from November 2021. Corn consumed in November 2022 for dry milling fuel production and wet milling fuel production was 92.2 percent and 7.8 percent, respectively.

Dry mill co-product production of distillers dried grains with solubles (DDGS) was 1.78 million tons during November 2022, up 2 percent from October 2022 but down 11 percent from November 2021. Distillers wet grains (DWG) 65 percent or more moisture was 1.46 million tons in November 2022, up 5 percent from October 2022 and up 10 percent from November 2021.

Wet mill corn gluten feed production was 277,379 tons during November 2022, up 3 percent from October 2022 but down less than 1 percent from November 2021. Wet corn gluten feed 40 to 60 percent moisture was 203,891 tons in November 2022, down 2 percent from October 2022 and down 3 percent from November 2021.

FATS AND OILS: OILSEED CRUSHINGS, PRODUCTION, CONSUMPTION AND STOCKS 01/03/2023

Soybeans crushed for crude oil was 5.68 million tons (189 million bushels) in November 2022, compared with 5.90 million tons (197 million bushels) in October 2022 and 5.72 million tons (191 million bushels) in November 2021. Crude oil produced was 2.20 billion pounds down 6 percent from October 2022 and down 2 percent from November 2021. Soybean once refined oil production at 1.63 billion pounds during November 2022 decreased 9 percent from October 2022 and decreased 2 percent from November 2021.

Canola seeds crushed for crude oil was 180,750 tons in November 2022, compared with 208,459 tons in October 2022 and 160,197 tons in November 2021. Canola crude oil produced was 145 million pounds, down 15 percent from October 2022 but up 16 percent from November 2021. Canola once refined oil production, at 144 million pounds during November 2022, was down 10 percent from October 2022 but up 3 percent from November 2021.

Cottonseed once refined oil production, at 37.1 million pounds during November 2022, was down 7 percent from October 2022 but up 15 percent from November 2021.

Edible tallow production was 69.4 million pounds during November 2022, down 14 percent from October 2022 and down 20 percent from November 2021. Inedible tallow production was 361 million pounds during November 2022, down 4 percent from October 2022 and down 4 percent from November 2021. Technical tallow production was 125 million pounds during November 2022, up 10 percent from October 2022 but down less than 1 percent from November 2021. Choice white grease production, at 117 million pounds during November 2022, increased 8 percent from October 2022 but decreased 10 percent from November 2021.

MISSOURI WEEKLY HAY SUMMARY 01/05/2023

Following the deep freeze just prior to Christmas, weather conditions have been awfully pleasant over the last two weeks. Rains and warm temperatures which actually set new record highs in a few locations has caused some mud to develop. Although 50 percent of the state still silt showing on the drought monitor one farmer that was in one of the drier regions of the state reported there has been enough rain to make water run out the overflow of his pond and he couldn't recall the last time that happened. Quite a bit of hay moving around the state currently both locally on small trailers and some moving longer distances by the semi loads. The supply of hay is light to moderate, demand is moderate, and prices mostly steady. The Missouri Department of Agriculture has a hay directory visit <http://mda.mo.gov/abd/haydirectory/> for listings of hay <http://agebb.missouri.edu/haylst/>

Alfalfa - Supreme 250.00-300.00, small square 10.00-15.00 per bale
Alfalfa - Premium 180.00-250.00
Alfalfa - Good 150.00-180.00, small square 5.00-9.00 per bale
Alfalfa - Fair 125.00-150.00
Alfalfa/grass mix - Good/Premium small square 5.00-9.00 per bale
Mixed grass - Good/Premium 125.00-175.00
Mixed grass - Fair/Good 100.00-150.00, small square 5.00-8.00 per bale
Mixed grass - Fair 50.00-85.00 per large round bale
Con stalk - 35.00 per round bale
Wheat straw - 4.00-7.00 per small square bale

Please Note: The above volumes (tonnage, acres, and bales) listed on this USDA LPGMN report are for confirmed trades only, it does not include estimated volume (tonnage) for bids or offers to the trade.

The current hay directory can be found at:

<https://apps.mda.mo.gov/HayDirectory>.

List your hay for sale at:

<https://agmarketnews.mo.gov/hay-directory/hay-listing-online-form#no-back>

MISSOURI WEEKLY SHEEP/GOAT AUCTION SUMMARY

01/06/2023

Receipts: 685 Three Weeks Ago: 641 Last Year: 0

SHEEP: Feeder lambs hair Small and Medium 1-2 hair 35-55 lbs 290.00-310.00. Slaughter lambs Choice and Prime 1-3 w/s pkg 78 lbs 215.00. Choice 1-3 w/s pkg 129 lbs 150.00. Choice and Prime 1-3 55-70 lbs 257.50-292.50; 70-85 lbs 245.00-252.50. Choice 1-3 hair 70-80 lbs 240.00-245.00; pkg 122 lbs 192.50. Slaughter ewes hair Utility and Good 1-3 pkg 100 lbs 110.00. Cull and Utility 1-2 pkg 88 lbs 85.00. Slaughter bucks 1-2 pkg 150 lbs 150.00. Bucks 1-2 hair 130-185 lbs 100.00-127.50. Replacement ewes hair Small and Medium 1-2 25 hd yearlings 72 lbs exposed 245.00; 1-2 yrs pkg 128 lbs exposed 172.50; 2-4 yrs pkg 122 lbs exposed 145.00. Families Small and Medium 1-2 3 pairs 4-6 ys 110 lbs with baby to 20 lb lambs 240.00-270.00 per family.

GOATS: Feeder kids Selection 1 25-50 lbs 320.00-360.00. Selection 2 20-50 lbs 235.00-310.00. Selection 3 pkg 30 lbs pygmies 200.00; pkg 43 lbs 200.00; pkg 40 lbs pygmies 165.00. Wether kids Selection 1 pkg 28 lbs 365.00. Selection 2 35-50 lbs 310.00-315.00. Slaughter kids Selection 1 50-60 lbs 310.00-330.00; 60-75 lbs 297.50-310.00. Selection 2 50-60 lbs 300.00-305.00; 60-70 lbs 282.50-297.50; pkg 85 lbs 225.00. Slaughter nannies/does Selection 1-2 pkg 45 pygmies 135.00; 65-70 lbs 190.00-195.00; pkg 78 lbs 165.00; 80-90 lbs 145.00-175.00; 90-145 lbs 140.00-200.00. Slaughter bucks/billies Selection 1-2 pkg 82 lbs pygmies 180.00; 90-185 lbs 205.00-260.00. Wethers Selection 1-2 pkg 62 lbs 222.50. Wether kids Selection 1 50-60 lbs 327.50-347.50. Selection 2 pkg 56 lbs 290.00.

Replacement nannies/does Selection 1-2 2-4 yrs 80-105 lbs exposed 225.00-255.00.

Explanatory Notes: Stage - Represents estimated lambing/kidding period (Open, Exp=exposed, Bred, Fall = Sep-Nov, Win = Dec-Feb, Spr = Mar-May, Sum=Jun-Aug; w/s = woolled and shorn; /hd= per head; All price CWT unless otherwise noted.

MISSOURI DROUGHT MONITOR 01/05/2023

Date	None	D0	D1	D2	D3	D4
01/03/23	50.31	37.18	10.90	1.61	0	0
12/27/22	36.43	32.71	29.03	1.83	0	0
01/04/23	64.36	35.21	0.43	0	0	0

Reflects percentage of Missouri impacted by drought.
D0 Abnormally Dry; D1 Moderate Drought; D2 Severe Drought; D3 Extreme Drought; D4 Exceptional Drought

NATIONAL DIRECT DELIVERED FEEDER PIG REPORT

01/06/2023 Receipts: 91,714 Week ago: 83,796 Year Ago: 83,891
Early weaned pigs 3.00 per head higher, feeder pigs 5.00 per head higher.
Early weaned pigs 10-12 lbs. basis:
Cash 44,397 head 55.00-73.00, weighted average 63.20
Formula 41,922 head 49.23-67.74, weighted average 59.84
Feeder pigs 40 pounds basis:
Cash 5,395 head 72.00-83.00, weighted average 78.56

NATIONAL DAILY DIRECT PRIOR DAY HOG REPORTS FOR 01/06/23

BARROWS AND GILTS (Carcass Basis): 10,210 head
Base Carcass Price 72.00-77.00, weighted average 74.40

SOWS (Live Basis): 7,629 head
300-500 lbs. 16.00-54.00
Over 500 lbs. 35.10-58.00

MISSOURI WEEKLY DIRECT SLAUGHTER CATTLE REPORT 01/06/2023

Weekly Receipts: 320 Week ago: 240 Year ago: 400
Trade as of Friday morning: trade is light as many producers are passing steady bids. Flat dressed sales 2.00 higher and grid dressed sales steady.

LIVE STEERS & HEIFERS: No sales reported
DRESSED STEERS & HEIFERS: 4 loads Thu afternoon 252.00 flat

GRADE AND WEIGHT (Grid): 4 loads Thu afternoon 260.00

Click here for the current [National Crop Progress](#)
Click here for the current [Missouri Crop Progress](#)