

Weekly Market Summary

Published by:
Missouri Department of Agriculture
Ag Business Development Division
Market News Program



Chris Chinn, Director
 Jill Wood, Division Director
 Tony Hancock, Editor
<http://www.ams.usda.gov/marketnews.htm>
<http://www.ams.usda.gov/marketnews.htm>

Michael L. Parson, Governor

Volume XLIII, Number 11 ♦ P.O. Box 630, Jefferson City, MO 65102 ♦ (573) 751-4211 ♦ Monday, March 20, 2023

MISSOURI WEEKLY FEEDER CATTLE WEIGHTED AVERAGE REPORT

Receipts: 26,266 Week ago: 28,530 Year ago: 25,523

Steers and Heifers Medium and Large 1—Weighted average weights and prices

STEERS: Medium and Large 1

271 lbs. 254.14	474 lbs. 251.03	673 lbs. 207.71	879 lbs. 181.87
325 lbs. 259.90	525 lbs. 242.96	722 lbs. 199.96	923 lbs. 177.69
375 lbs. 259.24	571 lbs. 239.37	765 lbs. 192.20	969 lbs. 167.25
431 lbs. 257.13	627 lbs. 223.48	822 lbs. 184.62	

HEIFERS: Medium and Large 1

277 lbs. 219.66	479 lbs. 215.74	669 lbs. 191.55	938 lbs. 163.50
323 lbs. 232.41	523 lbs. 208.78	727 lbs. 184.49	1006 lbs. 152.00
382 lbs. 222.94	567 lbs. 202.46	760 lbs. 169.31	
427 lbs. 221.33	623 lbs. 196.08	811 lbs. 171.28	

Missouri Steer (Heifer) Stocker Formula for 03/20/2023

Monday's Missouri Stocker Formula consists of **6016 (5852)** head with a weighted average weight of **543.50 (534.61)** lbs. and a price value of **232.55 (201.76)**, 1.10 higher (0.31 lower) than last week.

This a rolling seven day calculated weighted value which combines all Feeder Steers reported by MDA/USDA Market News Service weighing from 400-649 lbs. in the Medium and Large 1 and Medium and Large 1-2 frame and muscle classifications, including all comment cattle except Brahman X. Heifer values are in parentheses.

Missouri Weekly Cattle Auction Summary 03/20/2023

Compared to last week, feeders sold mostly steady to 5.00 higher. The supply of feeders was moderate and demand was good. Auction barns continue to see more cattle than most really expected to still be available by this time. Spring has officially arrived but winter was able to get at least one more jab in with a hard freeze over the weekend. This made several early flowing plants look quite sad. The monthly cattle on feed report was released on Friday. Pre-report estimates were spot on with the actual report. The on feed number was at 96%, placements at 93%, and marketings at 95% of year ago levels. This makes the report mostly neutral but does continue to support the currently overall bullish fundamentals of the market. A few of the top load lots this week included 70 head of 561 lb. steers at Callaway Livestock Center which sold at 260.50. Joplin Regional Stockyards sold 72 head of 709 lb. steers at 209.50 and Kingsville Livestock Auction had a load of 64 head of 806 lb. steers for 187.00. Boxed beef cutouts were mixed for the week. Choice closed at 283.55, down 1.36 and select closed at 272.44, up 0.90 compared to last Friday. Negotiated feedlot sales as of Friday afternoon totaled just over 73K head. Live sales were reported from 163.00-165.00 and dressed sales 263.00-264.00. The Missouri Stocker Formula consist of 6016 head with a weighted average weight of 543.50 lbs. and a price value of 232.55, 1.10 higher than last week. The steer/heifer spread is 30.79.

The Weekly Market Summary, as well as historical summaries, are available on our website <https://agmarketnews.mo.gov/summaries>
 Market News Hotline: 1-573-522-9244

Missouri Stocker Formula - Steers

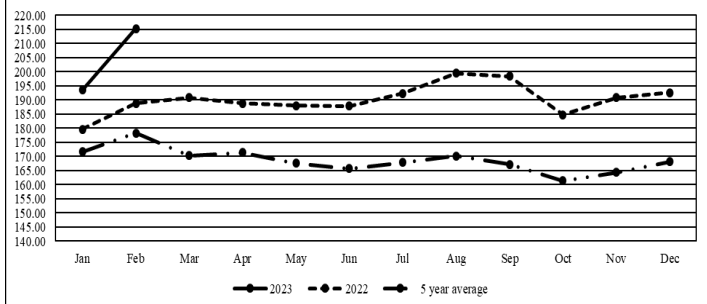

*Graph is updated the first Monday of each month.

NATIONAL BOXED BEEF CUTOUT/BOXED BEEF CUTS

DATE	CHOICE	SELECT	TOTAL LOADS
03/13	284.86	273.62	83
03/14	285.91	274.56	91
03/15	284.27	272.63	111
03/16	283.95	271.76	138
03/17	283.35	272.44	79
5 Day Simple Average	284.47	273.00	

Boxed Beef Cuts March 2023

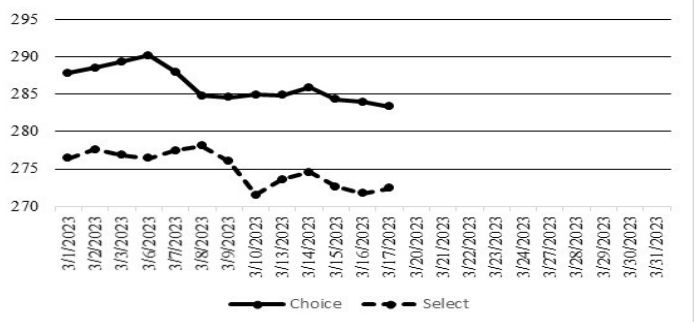

*Axis value ranges may be updated to reflect data points.

WEEKLY LIVESTOCK SLAUGHTER 03/18/23

	CATTLE	HOGS	SHEEP
Week to Date:	631,000	2,492,000	36,000
Last Week:	634,000	2,497,000	36,000
Last Year:	636,000	2,425,000	33,000

SOUTHWEST MISSOURI WEEKLY SUMMARY

(Joplin and Springfield)

Receipts: 10,584 Week ago: 11,394 Year ago: 9,444

Compared to last week, steers steady to 2.00 higher, spots 5.00 higher, heifers uneven from 3.00 lower to 6.00 higher. Slaughter cows steady to 3.00 higher. Slaughter bulls steady to 5.00 higher.

FEEDER STEERS:
Medium and Large 1

300-400 lbs.	247.00-272.50
400-500 lbs.	235.00-264.00
500-600 lbs.	221.00-250.00
600-700 lbs.	206.00-230.50
700-750 lbs.	193.00-209.50
800-900 lbs.	178.00-186.00
900-950 lbs.	171.00-178.00

FEEDER HEIFERS:
Medium and Large 1

300-400 lbs.	207.00-250.00
400-500 lbs.	200.00-229.00
500-600 lbs.	189.00-220.00
600-700 lbs.	184.00-207.00
700-750 lbs.	176.00-194.00
800-850 lbs.	173.00-174.50
61 hd 938 lbs.	163.50

FEEDER HOLSTEIN STEERS
Large 3

Scarce Scarce

SLAUGHTER COWS: Breaking and Boning (70-85% lean) 80.00-98.00, high dressing 93.00-105.00; low dressing 80.00-86.00. Lean (85-90%) 70.00-86.00

SLAUGHTER BULLS: Yield Grade 1-2 1365-2320 lbs. 101.50-116.00; high dressing 115.00-136.00; low dressing 85.00-102.00

BRED COWS: Medium and Large 1 2-8 yrs 1044-1385 lbs 2nd to 3rd stage 1750.00-2025.00. Medium and Large 1-2 2-8 yrs 895-1605 lbs 2nd to 3rd stage 1175.00-1850.00, 1st to 2nd stage 1100.00-1475.00; >8 yrs 1043-1480 lbs 1st to 3rd stage 1125.00-1485.00 per head

BRED HEIFERS: Medium and Large 1 1008-1060 lbs 1st to 3rd stage 1725.00-1775.00 per head

COW & CALF PAIRS: Medium and Large 1 2-8 yrs 1074-1550 lbs with <150 to 300 lb calves 2075.00-2300.00; 2-8 yrs 1300-1707 lbs rebred 1st or 2nd stage with 150 to >300 lb calves 2350.00-3150.00 per pair. Medium and Large 1-2 1003-1373 lbs with baby to >300 lb calves 1425.00-1950.00; 1068-1513 lbs rebred 1st to 2nd stage with 150 to <300 lb calves 1450.00-2375.00 per pair

SOUTH CENTRAL MISSOURI WEEKLY SUMMARY

(West Plains, Phillipsburg)

Receipts: 4,710 Week ago: 4,142 Year Ago: 5,107

Compared to last week, steers and heifers unevenly steady to 5.00 higher, spots up to 10.00 higher. Slaughter cows and bulls uneven from 2.00 lower to 2.00 higher.

FEEDER STEERS:
Medium and Large 1

300-400 lbs.	246.00-267.50
400-500 lbs.	237.50-261.00
500-600 lbs.	220.00-254.00
600-700 lbs.	197.00-227.50
700-800 lbs.	189.00-200.00
55 hd 831 lbs.	182.00

FEEDER HEIFERS:
Medium and Large 1

300-400 lbs.	212.50-229.00
400-500 lbs.	206.00-233.00
500-600 lbs.	187.00-212.00
600-700 lbs.	172.50-187.00
700-800 lbs.	171.00-178.00

FEEDER HOLSTEIN STEERS
Large 3

Scarce Scarce

SLAUGHTER COWS: Breaking and Boning (70-85% lean) 80.00-95.00, high dressing 93.50-108.00; low dressing 70.00-86.00. Lean (85-90%) 70.00-86.00

SLAUGHTER BULLS: Yield Grade 1-2 1295-2165 lbs. 102.50-116.00; high dressing 112.00-130.00; low dressing 70.00-101.00

BRED COWS: Medium and Large 1 2-8 yrs 1058-1237 lbs 2nd to 3rd stage 1675.00-1750.00. Medium and Large 1-2 2-8 yrs 1023-1375 lbs 2nd to 3rd stage 1100.00-1625.00, 1st stage 1000.00-1400.00; >8 yrs 1092-1202 lbs 2nd to 3rd stage 1150.00-1200.00 per head

BRED HEIFERS: Medium and Large 1-2 <2 yrs 660-900 lbs 1st to 3rd stage 1000.00-1010.00 per head

COW & CALF PAIRS: Medium and Large 1-2 2-8 yrs 1050-1360 lbs with 150 to >300 lb calves 1650.00-1950.00, 2-8 yrs 1250-1290 lbs rebred 1st stage with 150-300 lb calves 2050.00-2250.00; >8 yrs 5 pairs 1179 lbs rebred 1st stage with 150-300 lb calves 1575.00 per pair

WEST CENTRAL MISSOURI WEEKLY SUMMARY

(Kingsville, Windsor, Butler)

Receipts: 5,874 Week ago: 4,677 Year ago: 5,831

Compared to last week, steers and heifers steady to 5.00 higher, spots 10.00 to 15.00 higher on steers under 525 lbs. Slaughter cows steady to 2.00 higher.

FEEDER STEERS:
Medium and Large 1

400-500 lbs.	245.00-294.00
500-600 lbs.	219.00-267.50
600-700 lbs.	194.00-237.00
700-800 lbs.	177.00-210.00
800-900 lbs.	175.00-187.00

FEEDER HEIFERS:
Medium and Large 1

400-500 lbs.	203.00-238.00
500-600 lbs.	188.00-224.00
600-700 lbs.	175.00-198.00
700-800 lbs.	161.75-190.00
800-900 lbs.	154.00-162.25

SLAUGHTER BULLS: Yield Grade 1-2 1190-2345 lbs 106.00-124.00; high dressing 125.00-134.00; low dressing 86.50-106.00

SLAUGHTER COWS: Breaking and Boning (70-85% lean) 80.00-104.00, high dressing 89.50-110.00; low dressing 70.00-89.50. Lean (85-90%) 67.00-93.50

BRED COWS: Medium and Large 1-2 couple 5-8 yrs 1095 lbs 2nd to 3rd stage 1500.00 per head

COW & CALF PAIRS: Medium and Large 1-2 5-8 yrs 1000-1050 lbs with 150-300 lb calves 1625.00-1975.00 per pair

NORTHEAST MISSOURI WEEKLY SUMMARY

(Bowling Green, Kingdom City, Palmyra)

Receipts: 3,062 Week ago: 4,799 Year ago: 2,959

Compared to last week, steers under 500 lbs steady to firm, 500-650 lbs 5.00 to 10.00 higher, 650-800 lbs steady to 5.00 higher, over 800 lbs not tested. Heifers under 600 lbs steady to 5.00 higher, over 600 lbs higher undertone on few comparisons. Slaughter cows firm to 5.00 higher.

FEEDER STEERS:
Medium and Large 1

400-500 lbs.	241.00-261.00
500-600 lbs.	233.00-257.00
600-700 lbs.	202.00-228.50
700-800 lbs.	197.00-205.00
800-900 lbs.	185.25-187.25

FEEDER HEIFERS:
Medium and Large 1

400-500 lbs.	218.00-236.00
500-600 lbs.	197.00-217.00
600-650 lbs.	196.00-205.25
58 hd 735 lbs.	184.00
Pkg 801 lbs.	171.00

SLAUGHTER BULLS: Yield Grade 1-2 1375-2080 lbs 107.00-129.50; high dressing 118.00-143.00, low dressing 100.00-110.50

SLAUGHTER COWS: Breaking and Boning, (70-85% lean) 86.00-98.00; high dressing 95.00-108.50; low dressing 73.50-90.00. Lean (85-90%) 80.00-90.00

SLAUGHTER STEERS: Choice and Prime 2-4 174.00-176.50. Choice 2-3 166.00-170.25. Choice 3-4 164.00.

SLAUGHTER HEIFERS: Choice and Prime 2-4 171.00-173.00. Choice 2-3 167.00-170.00. Select and Choice 3-4 154.00-160.00.

BRED COWS: Medium and Large 1 2-8 yrs 1215-1416 lbs 3rd stage 2000.00-2100.00; >5 yrs 8 hd 1300 lbs 3rd stage 1560.00; >8 yrs broken mouth 1344-1500 lbs 2nd to 3rd stage 1450.00-1540.00 per head

COW/CALF PAIRS: Medium and Large 1 3 pairs 2-8 yrs 1150 lbs with <150 lb calves 2450.00. Medium and Large 1-2 2-8 yrs 950-1500 lbs with <150 to 300 lb calves 1800.00-2525.00; 5-8 yrs 1200-1400 lbs rebred 1st stage with 150-300 lb calves 2325.00-2550.00 per pair

NORTH CENTRAL MISSOURI WEEKLY SUMMARY

(Macon, Unionville, Green City, New Cambria)

Receipts: 2,262 Week ago: 2,866 Year ago: 3,351

Compared to last week, steers and heifers steady to 5.00 higher, spots sharply higher on light weight calves. Slaughter cows steady to 2.00 higher.

*Some sale barns on a bi-weekly schedule and may not have a sale each week.

FEEDER STEERS:
Medium and Large 1

400-500 lbs.	255.00-269.00
500-600 lbs.	228.50-255.00
600-700 lbs.	201.50-239.00
700-800 lbs.	185.00-205.25
800-900 lbs.	183.10-184.75

FEEDER HEIFERS:
Medium and Large 1

400-500 lbs.	207.00-239.00
500-600 lbs.	195.00-215.50
600-700 lbs.	180.00-199.50
700-800 lbs.	168.00-186.00

SLAUGHTER BULLS: Yield Grade 1-2 1350-2075 lbs 108.00-120.50

SLAUGHTER COWS: Breaking and Boning, (70-85% lean) 83.50-96.00; high dressing 92.50-102.00. Lean (85-90%) 66.00-86.00

BRED COWS: Scarce

BRED HEIFERS: Scarce

SOUTHEAST MISSOURI WEEKLY SUMMARY

(Jackson and Farmington)

Receipts: 1,861 Week ago: 1,613 Year ago: 2,392
 Compared to last week, steers and heifers uneven from 3.00 lower to 9.00 higher. Slaughter cows and bulls 2.00 to 4.00 higher.

FEEDER STEERS:
 Medium and Large 1

300-400 lbs. 230.00-257.00
 400-500 lbs. 226.00-258.00
 500-600 lbs. 200.00-240.00
 600-700 lbs. 179.00-212.00
 700-800 lbs. 176.00-180.00
 Pkg 870 lbs. 172.00

FEEDER HEIFERS:
 Medium and Large 1

300-400 lbs. 200.00-235.00
 400-500 lbs. 197.00-230.00
 500-600 lbs. 181.00-212.00
 600-700 lbs. 169.00-195.00
 750-800 lbs. 160.00-162.50

SLAUGHTER BULLS: Yield
 Grade 1-2 1220-2125 lbs. 80.00-105.00; high dressing 108.00-115.50

SLAUGHTER COWS: Breaking and Boning (75-85% lean) 74.00-87.00; high dressing 85.00-100.00. Lean (85-90% lean) 60.00-74.00

BRED COWS: Medium and Large 2 2-8 yrs 1000-1273 lbs 1st to 3rd stage 900.00-1500.00 per head

COW & CALF PAIRS: Medium and Large 2 2-8 yrs 1250-1400 lbs with 150-300 lb calves 1350.00-1650.00; >8 yrs 1000-1200 lbs with 150-300 lb calves 1100.00-1225.00 per pair

EAST CENTRAL MISSOURI WEEKLY SUMMARY

(Cuba, Vienna)

Receipts: 2,459 Week ago: 1,744 Year ago: 2,615
 Compared to last week, steers and heifers steady to 3.00 higher. Slaughter cows 2.00 to 3.00 higher.

FEEDER STEERS:
 Medium and Large 1

300-400 lbs. 252.00-280.00
 400-500 lbs. 243.00-276.00
 500-600 lbs. 228.00-261.00
 600-700 lbs. 201.50-230.50
 700-800 lbs. 187.50-199.50
 10hd 855 lbs. 175.25

FEEDER HEIFERS:
 Medium and Large 1

300-400 lbs. 221.00-240.00
 400-500 lbs. 206.00-242.50
 500-600 lbs. 200.00-226.50
 600-700 lbs. 187.00-210.00
 700-800 lbs. 176.00-180.00

SLAUGHTER BULLS: Yield
 Grade 1-2 1315-2480 lbs 105.00-117.00; high dressing 112.00-125.00; low dressing 94.00-101.50

SLAUGHTER COWS: Breaking and Boning, (70-85% lean) 90.00-98.00; high dressing 98.00-104.00; low dressing few 83.50-86.00. Lean (85-90%) 79.00-86.50

BRED COWS: Medium and Large 1-2 2-8 yrs 1110-1445 lbs 1st to 3rd stage 1250.00-1435.00; >8 yrs 9 hd 1230 lbs 2nd stage 1125.00 per head

COW & CALF PAIRS: Scarce

NORTHWEST MISSOURI WEEKLY SUMMARY

(Tina) (w/e 3/11/23)

Receipts: 2,276 Two Weeks ago: 3,111
 Compared to two weeks ago, feeders under 650 lbs light test, higher undertone noted. Overall feeder steers and heifers over 650 lbs steady to 3.00 higher, spots 6.00 to 9.00 higher. Slaughter cows 9.00 to 11.00 higher.

FEEDER STEERS:
 Medium and Large 1

400-500 lbs. 228.00-253.00
 500-600 lbs. 230.00-246.25
 600-700 lbs. 202.50-228.50
 700-800 lbs. 191.00-204.50
 41 874 lbs.fancy 184.85

FEEDER HEIFERS:
 Medium and Large 1

400-500 lbs. 219.00-226.50
 500-600 lbs. 193.00-224.50
 600-700 lbs. 184.00-199.00
 70 hd 728 lbs. 184.50
 59 hd 844 lbs fancy 176.25

SLAUGHTER BULLS: Yield
 Grade 1-2 1020-2160 lbs 108.00-112.00; high dressing 118.00-123.50; couple low dressing 85.00-89.00

SLAUGHTER COWS: Breaking and Boning, (70-85% lean) 86.00-100.00; high dressing 95.00-106.00. Lean (85-90%) 77.00-83.50

BRED COWS: Scarce

COW & CALF PAIRS: Scarce

AFTERNOON NATIONAL SLAUGHTER CATTLE REVIEW

Thus far Friday negotiated cash trade was mostly limited on light demand in all feeding regions. Not enough purchases in any feeding region for an adequate market test. The latest established market in the Southern Plains was on Wednesday, with live purchases mostly at 164.00. On Wednesday in Nebraska, live purchases traded at 164.00 with dressed purchases at 264.00. In the Western Cornbelt live purchases on Wednesday traded from 163.00-165.00, mostly from 164.00-164.50 with dressed purchases from 263.00-264.00 mostly at 264.00.

Negotiated Cash Sales:

Confirmed:	3,320	Week Ago:	30,799	Year Ago:	8,994
Week to date:	72,528	Week Ago:	63,279	Year Ago:	68,277

<u>Live Basis</u>	<u>Steers</u>	<u>Heifers</u>
Over 80% Choice	164.00-166.00, avg 165.26	164.00
65-80% Choice	-	-
35-65% Choice	-	-
0-35% Choice	-	-
Total All Grades	164.00-166.00, avg 165.26	164.00
<u>Dressed Basis</u>		
Over 80% Choice	264.00	-
65-80% Choice	-	-
35-65% Choice	-	-
0-35% Choice	-	-
Total All Grades	264.00	-

<u>All Beef Type Steers/Heifers</u>	<u>Head</u>	<u>Avg Wt</u>	<u>Price Range</u>	<u>Wtd Avg</u>
Live FOB	1926	1453.2	161.00-166.00	164.91
Live Del	786	1506.9	165.00-167.50	167.27
Dressed Del	608	953.4	262.00-267.00	264.03
Dressed FOB	-	-	-	-

WEEKLY COMMODITY FUTURES TRENDS

Compared to last week, Live Cattle 1.30 to 2.25 lower, Lean Hogs 7.58 to 9.45 lower, Feeder Cattle 0.77 to 3.62 lower.

Daily Futures Closes

	Mon.	Tues.	Wed.	Thu.	Fri.
Cattle					
Apr	163.55	163.05	161.55	162.35	162.32
Jun	158.20	157.75	156.57	156.87	156.40
Aug	158.12	157.57	156.35	156.57	156.40
Oct	162.65	162.22	161.12	161.32	161.35
Dec	167.47	167.07	166.15	166.42	166.45
Lean Hogs					
Apr	86.22	85.40	83.75	79.45	79.87
May	94.57	93.70	91.32	87.97	86.77
Jun	102.60	101.57	98.22	93.47	93.32
Jul	104.85	103.95	100.85	96.10	95.62
Aug	105.15	104.02	101.07	96.40	95.95
Fdr Cat					
Mar	190.82	189.92	188.20	189.50	188.85
Apr	197.07	195.75	193.25	195.15	194.65
May	202.40	201.30	198.80	200.27	199.95
Aug	216.07	215.42	213.55	215.22	215.30
Sep	218.80	218.30	216.45	218.20	218.35
Milk					
Mar	17.78	17.95	17.97	18.00	18.07
Apr	17.78	18.53	18.60	18.60	19.17
May	17.94	18.60	18.41	18.31	18.86

WEEKLY COMMODITY GRAIN FUTURES TRENDS

Compared to last week, Soybeans 0.31 to 0.43 lower, Wheat 0.25 to 0.31 higher, Wheat 0.03 to 0.17 higher, KC Wheat 0.29 to 0.37 higher, Soybean Meal 18.00 to 20.90 lower.

Daily Grain Futures Closes

	Mon.	Tues.	Wed.	Thu.	Fri.
Soybeans					
Mar	1500	1499 3/4	_____	_____	_____
May	1491 1/4	1493 3/4	1489 1/4	1491 1/2	1476 1/2
Jul	1479	1481 3/4	1474 1/2	1476	1461 1/4
Aug	1440 3/4	1442 1/4	1430	1432	1418 3/4
Sep	1372 1/4	1373	1360 1/2	1359 1/2	1347 3/4
Wheat					
Mar	672 1/4	686 1/2	_____	_____	_____
May	684 1/2	696 1/4	702 3/4	699	710 1/2
Jul	695 1/2	706 3/4	713	709	719 1/2
Sep	706 1/2	717 1/2	722 3/4	718 3/4	728 3/4
Dec	722 1/4	733	738 1/4	733 1/4	742 1/2
Corn					
Mar	624 1/2	627 1/2	_____	_____	_____
May	613 1/2	620 3/4	626 1/2	632 3/4	634 1/4
Jul	603	609 3/4	612 1/4	616 1/4	617 3/4
Sep	563 3/4	567 1/2	566	567 1/2	568 3/4
Dec	557 1/4	559 1/4	557	558 1/2	561 1/4
KC Wheat					
Mar	813 1/2	813 1/2	_____	_____	_____
May	800 1/2	817 3/4	819 3/4	819 3/4	835 3/4
Jul	789 3/4	805 1/2	809 3/4	808 3/4	822 3/4
Sep	791 1/2	806	810	808 3/4	822 1/4
Dec	797 1/2	811	815 1/4	813	825 1/2
SB Meal					
Mar	492.20	492.20	_____	_____	_____
May	479.30	481.20	478.40	474.00	466.00
Jul	471.70	473.20	469.60	466.00	459.20
Aug	460.10	460.70	455.80	451.50	446.00
Sep	445.20	444.50	438.60	433.90	429.50

MISSOURI GRAIN WEEKLY TRENDS

Compared to last week, Soybeans 0.29 to 0.32 lower, Wheat 0.31 to 0.32 higher, Corn 0.17 to 0.23 higher, Sorghum 0.17 to 0.42 higher.

Area	#1 Soybeans	#2 Soft Wheat	#2 Corn	#2 Grain Sorghum
Kansas City				
Friday**	15.07-15.37	6.95	6.37-6.52	6.27
Monday	14.91-15.21	7.00	6.33-6.48	6.23
Tuesday	14.94-15.24	7.12	6.41-6.56	6.31
Wednesday	14.89-15.19	7.19	6.47-6.65	6.37
Thursday	14.92-15.22	7.15	6.53-6.71	6.43
Friday	14.77-15.07	7.27	6.54-6.74	6.69
St. Louis				
Friday**	15.52-15.54	6.69	6.57-6.61	6.72-6.77
Monday	15.34-15.37	6.74	6.53-6.57	6.68-6.75
Tuesday	15.37-15.38	6.86	6.61-6.65	6.76-6.83
Wednesday	15.32-15.35	6.93	6.71	6.82-6.92
Thursday	15.36-15.38	6.89	6.78	6.88-6.98
Friday	15.22	7.01	6.80-6.82	6.89-6.99
Central				
Friday**	14.97-15.07	6.54	6.37-6.42	_____
Monday	14.81-14.91	6.59	6.33-6.38	_____
Tuesday	14.84-14.94	6.71	6.41-6.46	_____
Wednesday	14.79-14.89	6.78	6.47-6.52	_____
Thursday	14.82-14.92	6.74	6.53-6.58	_____
Friday	14.67-14.77	6.86	6.54-6.59	_____
S.E. MO				
Friday**	15.38-15.57	_____	6.47-6.57	_____
Monday	15.19-15.41	_____	6.42-6.53	_____
Tuesday	15.22-15.44	_____	6.49-6.61	_____
Wednesday	15.16-15.34	_____	6.55-6.67	_____
Thursday	15.23-15.37	_____	6.63-6.73	_____
Friday	15.07-15.22	_____	6.66-6.74	_____

(PRICES PER BUSHEL) *NEW CROP **PREVIOUS WEEK'S PRICES
*Bids calculated using Kansas City, St. Louis, and St. Joseph bids

MONTHLY GRAIN CROP

March 2023 Soybean Bids

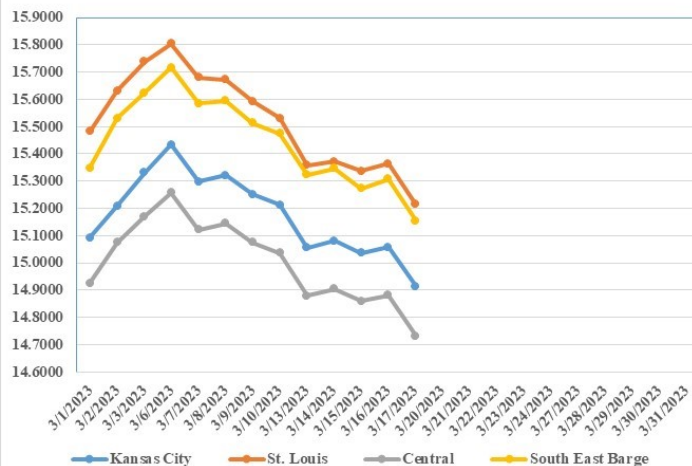

March 2023 Wheat Bids

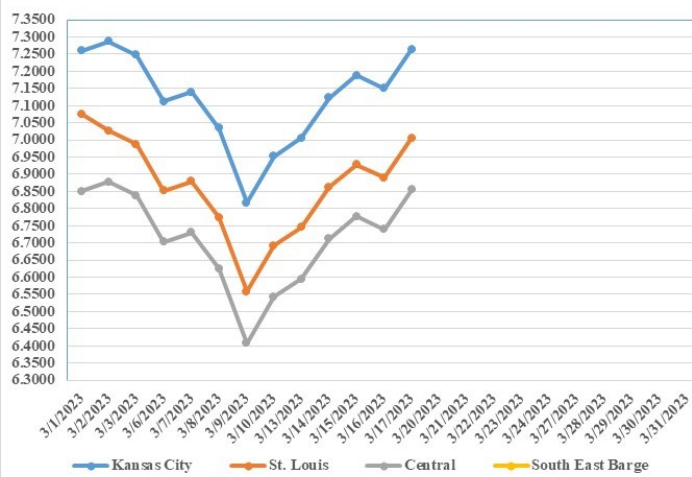

March 2023 Corn Bids

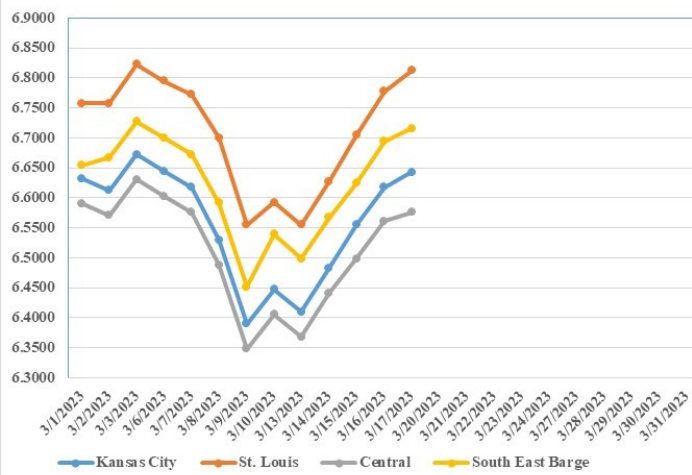

*Axis value ranges may be updated to reflect data points.

WHOLESALE FEEDSTUFFS PRICES (DOLLARS PER TON-BULK BASIS)

Area	Soybean Hulls Pellets	Soybean Meal 46.5-48%	Corn Gluten Pellets 21%	Wheat Middlings
Kansas City	200.00	472.00	291.75	195.00
St. Louis	n/a	n/a	276.67	172.50

CATTLE ON FEED

United States Cattle on Feed Down 4 Percent

Cattle and calves on feed for the slaughter market in the United States for feedlots with capacity of 1,000 or more head totaled 11.6 million head on March 1, 2023. The inventory was 4 percent below March 1, 2022.

Placements in feedlots during February totaled 1.73 million head, 7 percent below 2022. Net placements were 1.68 million head. During February, placements of cattle and calves weighing less than 600 pounds were 345,000 head, 600-699 pounds were 315,000 head, 700-799 pounds were 470,000 head, 800-899 pounds were 424,000 head, 900-999 pounds were 130,000 head, and 1,000 pounds and greater were 50,000 head.

Marketings of fed cattle during February totaled 1.74 million head, 5 percent below 2022.

Other disappearance totaled 58,000 head during February, 2 percent below 2022.

NORTH AMERICAN GRAIN AND OILSEED CRUSHINGS

Combined United States and Canadian Soybeans Crushed Up 3 Percent From 2021

This publication is a result of a joint effort by Statistics Canada and USDA's National Agricultural Statistics Service to release the soybean and canola seed crushings information for both countries within one publication. United States soybean and oilseed crushings numbers for 2022 were previously released on March 1, 2023. Canadian soybean and oilseed crushings were released on January 25, 2023.

Combined United States and Canadian soybeans crushed for crude oil was 67.9 million tons in 2022, an increase of 3 percent from 2021. Crude oil production was 26.8 billion pounds, up 3 percent from 2021.

Combined United States and Canadian canola seeds crushed for crude oil was 11.6 million tons in 2022, down 10 percent from 2021. Crude oil production was 9.57 billion pounds, down 13 percent from 2021.

HOP STOCKS

March 1 Hop Stocks Down 4 Percent from One Year Ago

The inventory of hops held by growers, dealers, and brewers on March 1, 2023 totaled 186 million pounds, down 4 percent from March 1, 2022 stocks inventory of 193 million pounds.

Stocks held at dealer and grower locations on March 1, 2023 totaled 159 million pounds. Stocks held by brewers totaled 27.0 million pounds.

MISSOURI WEEKLY HAY SUMMARY 03/16/23

Cold air, more rain, and even some snowflakes have been the story for the last official week of winter. Temperatures are forecasted to drop into the low 20's over the weekend which is not good news as it is sure to set back some growth which has begun. Average last frost dates aren't until mid-April but early warm ups and what appeared to be the possibility of an early spring had everyone quite hopeful. That hope has turned to a bit of nervousness now as a good growing year is much needed after last year. The supply of hay is light, demand is moderate and prices are steady. The Missouri Department of Agriculture has a hay directory visit <http://mda.mo.gov/abd/haydirectory/> for listings of hay <http://agebb.missouri.edu/haylst/>

Alfalfa - Supreme 250.00-300.00, small square 10.00-15.00 per bale
Alfalfa - Premium 180.00-250.00
Alfalfa - Good 150.00-180.00, small square 5.00-9.00 per bale
Alfalfa - Fair 125.00-150.00
Alfalfa/grass mix - Good/Premium small square 5.00-9.00 per bale
Mixed grass - Good/Premium 125.00-175.00
Mixed grass - Fair/Good 100.00-150.00, small square 5.00-8.00 per bale
Mixed grass - Fair 50.00-100.00 per large round bale
Corn stalk - 35.00-55.00 per round bale
Wheat straw - 4.00-7.00 per small square bale

Please Note: The above volumes (tonnage, acres, and bales) listed on this USDA LPGMN report are for confirmed trades only, it does not include estimated volume (tonnage) for bids or offers to the trade.

The current hay directory can be found at: [Hay Directory](#)

List your hay for sale at: [Hay Listing Online Form](#)

Explanation of Hay Quality Guidelines: [Hay Quality Designation Guidelines](#)

Glossary of Terms: [Livestock, Poultry, and Grain Hay Terms](#)

MISSOURI WEEKLY SHEEP/GOAT AUCTION SUMMARY

Receipts: 1,552 Week Ago: 1,107 Last Year: 1,228

SHEEP: Feeder lambs Medium and Large 1-2 25-40 lbs 260.00-290.00. Small and Medium 1-2 hair 20-50 lbs 265.00-325.00, fancy 425.00-465.00, thin 245.00-250.00. Slaughter lambs Choice and Prime 1-2 woolled 45-55 lbs 315.00-345.00; 90 lbs 225.00-245.00. Choice and Prime 1 hair 45-65 lbs 300.00. Choice and Prime 1-2 hair 45-50 lbs 280.00-345.00; 50-80 lbs 255.00-285.00. Choice and Prime 1-3 hair 50-75 lbs 265.00-287.50. Choice 1-2 hair 24 hd 51 lbs 267.00. Choice 1-3 hair 50-60 lbs 245.00-247.50; 60-80 lbs 217.50-235.00; 80-90 lbs 205.00-230.00. Good 1-2 hair 55-70 lbs 190.00-200.00; pkg 70 lbs 150.00. Slaughter ewes Utility and Good 2 80-190 lbs 90.00-100.00. Utility and Good 2-3 80-100 lbs 60.00-85.00; 110-245 lbs 57.00-85.00. Good 2-3 hair 12 hd 61 lbs 170.00; 118 lbs 130.00-140.00. Utility and Good 1-3 hair pkg 82 lbs 120.00; pkg 155 lbs 105.00. Cull and Utility 1-2 hair 55-195 lbs 85.00-110.00. Slaughter bucks 1-2 135-140 lbs 150.00, hair pkg 95 lbs 130.00, 100-135 lbs 90.00-112.50. Replacement ewes Medium and Large 1-2 2-4 yrs 75-130 lbs exp 135.00-160.00. Medium and Large 2 2-4 yrs pkg 120 lbs 120.00. Small and Medium 1-2 hair 1-2 yrs 85-115 lbs exp 175.00-180.00; 2-4 yrs pkg 88 lbs exp 190.00; 4-6 yrs 90-95 lbs exp 160.00-170.00. Families Medium and Large 1-2 2-4 yrs 80-100 lbs with <20 lb lambs 240.00-340.00 per family. Small and Medium 1-2 1-2 yrs 70-80 lbs exp with <20 lb lambs 250.00-300.00; 2-4 yrs 110-125 lbs exp with <20 lb lambs 220.00-460.00; 4-6 yrs 90-100 lbs exp with <20 lb lambs 190.00-270.00 per family.

GOATS: Feeder kids Selection 1 20-30 lbs 360.00-385.00; pkg 30 lbs 305.00; 40-50 lbs 325.00-375.00. Selection 1-2 20-40 lbs 240.00-250.00. Selection 2 20-50 lbs 230.00-305.00, pygmies 245.00-290.00. Wether kids Selection 1 40-50 lbs 325.00-375.00. Slaughter kids Selection 1 40-60 lbs 330.00-385.00, fancy 420.00; 60-70 lbs 290.00-355.00. Selection 1-2 40-60 lbs 275.00-325.00; pkg 75 lbs 255.00. Selection 2 50-60 lbs 240.00-320.00. Selection 3 50-80 lbs 192.50-200.00. Slaughter nannies/does Selection 1-2 65-120 lbs 135.00-165.00. Slaughter bucks/billies Selection 1-2 80-135 lbs 120.00-210.00. Replacement nannies/does Selection 1-2 1-2 yrs pkg 75 lbs 220.00; 90-105 lbs 300.00-395.00; 65-80 lbs 160.00-170.00. Families 2-4 yrs 100-125 lbs with <20 lb kids 250.00-390.00 per family.

Explanatory Notes: Stage - Represents estimated lambing/kidding period (Open, Exp=exposed, Bred, Fall = Sep-Nov, Win = Dec-Feb, Spr = Mar-May, Sum=Jun-Aug; w/s = woolled and shorn; /hd= per head; All price CWT unless otherwise noted.

MISSOURI DROUGHT MONITOR

Date	None	D0	D1	D2	D3	D4
03/14/23	97.37	2.42	0.21	0	0	0
03/07/23	96.92	2.86	0.22	0	0	0
03/15/22	63.81	33.99	2.20	0	0	0

Reflects percentage of Missouri impacted by drought.
D0 Abnormally Dry; D1 Moderate Drought; D2 Severe Drought; D3 Extreme Drought; D4 Exceptional Drought

NATIONAL DIRECT DELIVERED FEEDER PIG REPORT

03/17/23 Receipts: 77,496 Week ago: 60,094 Year Ago: 90,144
Early weaned pigs 5.00/hd lower. Feeder pigs steady.
Early weaned pigs 10-12 lbs. basis: Cash 33,151 head 30.00-58.00, weighted average 46.62. Formula 34,235 head 40.13-57.00, weighted average 48.83. Feeder pigs 40 pounds basis: Cash 10,110 head 87.00-90.00, weighted average 88.55

NATIONAL DAILY DIRECT PRIOR DAY HOG REPORTS FOR 03/17/23

BARROWS AND GILTS (Carcass Basis): 4,349 head
Base Carcass Price 72.00-82.00, weighted average 78.50

SOWS (Live Basis): 6,804 head
300-500 lbs. 25.00-77.25
Over 500 lbs. 54.51-79.00

MISSOURI WEEKLY DIRECT SLAUGHTER CATTLE REPORT 03/17/23

Weekly Receipts: 480 Week ago: 520 Year ago: 460
Trade as of Friday morning: trade is light to moderate with flat dressed sales 2.00 lower. Grid dressed sales 4.00 lower.

LIVE STEERS & HEIFERS: No sales reported
DRESSED STEERS & HEIFERS: 4 loads Thu flat 263.00

GRADE AND WEIGHT (Grid): 8 loads Thu 270.00

Click here for the current [National Crop Progress](#)
Click here for the current [Missouri Crop Progress](#)