

# Weekly Market Summary

Published by:  
**Missouri Department of Agriculture**  
**Ag Business Development Division**  
**Market News Program**



Chris Chinn, Director  
 Jill Wood, Division Director  
 Tony Hancock, Editor  
<http://www.ams.usda.gov/marketnews.htm>  
<http://www.ams.usda.gov/marketnews.htm>

Michael L. Parson, Governor

Volume XLIII, Number 13 ♦ P.O. Box 630, Jefferson City, MO 65102 ♦ (573) 751-4211 ♦ Monday, April 03, 2023

## MISSOURI WEEKLY FEEDER CATTLE WEIGHTED AVERAGE REPORT

Receipts: 23,907 Week ago: 24,180 Year ago: 24,360  
 Steers and Heifers Medium and Large 1—Weighted average weights and prices

### STEERS: Medium and Large 1

332 lbs. 256.70 523 lbs. 242.63 722 lbs. 202.75 924 lbs. 178.03  
 383 lbs. 263.16 574 lbs. 234.24 771 lbs. 192.22 960 lbs. 172.59  
 428 lbs. 258.19 621 lbs. 222.42 820 lbs. 183.23 1046 lbs. 160.50  
 476 lbs. 246.26 676 lbs. 212.73 867 lbs. 182.64

### HEIFERS: Medium and Large 1

324 lbs. 233.59 521 lbs. 208.37 716 lbs. 189.73 933 lbs. 159.25  
 378 lbs. 227.57 569 lbs. 201.76 771 lbs. 179.78 964 lbs. 157.00  
 425 lbs. 222.51 626 lbs. 197.04 806 lbs. 175.78  
 471 lbs. 219.62 669 lbs. 194.32 870 lbs. 169.89

### Missouri Steer (Heifer) Stocker Formula for 04/03/2023

Monday's Missouri Stocker Formula consists of **4263 (5213)** head with a weighted average weight of **534.11 (531.13)** lbs. and a price value of **232.28 (201.33)**, 2.47 higher (0.96 higher) than last week.

This a rolling seven day calculated weighted value which combines all Feeder Steers reported by MDA/USDA Market News Service weighing from 400-649 lbs. in the Medium and Large 1 and Medium and Large 1-2 frame and muscle classifications, including all comment cattle except Brahman X. Heifer values are in parentheses.

### Missouri Weekly Cattle Auction Summary 04/03/2023

Compared to last week, feeders sold fully steady to 5.00 higher. Markets bounced back from last week's slight down turn and were back to climbing. The supply of feeders was light to moderate. A few new crop calves were noted in the offerings as some producers are not wanting to chance missing out on the current price levels so they are pulling the fall calves and sending them straight to town. Overall supplies continue to be tight. Demand was moderate to good. The Heifer offering outnumbered steers and bulls this week with several load multi load lots selling around the state. Grass has sprung following a few warm days as of late. For many folks looking off their porch it would be hard to believe but there has actually been some corn planted and one reporter even witnessed a field that was already out of the ground. Several more fertilizer buggies were spotted the last few days but many are having to pick and choose where they drive carefully. A few notable sales this week included a part load of 518 lb. steers at Lolli Brothers Livestock Market which sold for 265.00. Callaway Livestock Center sold a load of 732 lb. steers for 208.75. Another load of 813 lb. steers sold at Kingsville Livestock Auction for 197.00. Several load and multi load lots of six weight heifers sold this week with a 2 in front of the price. New Cambria Livestock Market sold 114 head of 709 lb. heifers at 197.75. Boxed beef cutouts closed higher for the week. Choice closed at 282.07, up 2.19 and select closed at 270.72, up 1.97 compared to last Friday. Negotiated feedlot sales as of Friday afternoon was near 93K head. Live sales were reported from 165.00-172.00 and dressed sales 270.00-272.00, with a few up to 277.50. Fed cattle prices for live sales are now within a breath of all time record highs set back right before Thanksgiving in 2014 and dressed prices are basically even with the records set in early 2015. The Missouri Stocker Formula consist of 4263 head with a weighted average weight of 534.11 lbs. and a price value of 232.28, 2.47 higher than last week. The steer/heifer spread is 30.95.

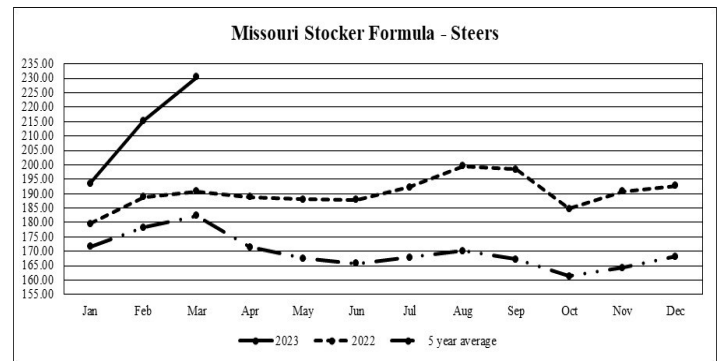

\*Graph is updated the first Monday of each month.

### NATIONAL BOXED BEEF CUTOFF/BOXED BEEF CUTS

<u>DATE</u>	<u>CHOICE</u>	<u>SELECT</u>	<u>TOTAL LOADS</u>
03/27	280.36	269.72	71
03/28	280.63	270.36	103
03/29	280.29	268.90	114
03/30	279.20	268.46	104
03/31	282.07	270.72	
<b>5 Day Simple Average</b>	280.51	269.63	

### Boxed Beef Cuts March 2023

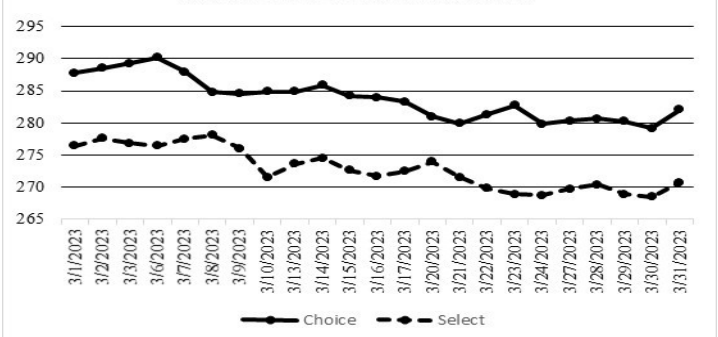

\*Axis value ranges may be updated to reflect data points.

### WEEKLY LIVESTOCK SLAUGHTER 04/01/23

	<u>CATTLE</u>	<u>HOGS</u>	<u>SHEEP</u>
Week to Date:	651,000	2,497,000	38,000
Last Week:	626,000	2,457,000	37,000
Last Year:	639,000	2,439,000	42,000

The Weekly Market Summary, as well as historical summaries, are available on our website <https://agmarketnews.mo.gov/summaries>  
 Market News Hotline: 1-573-522-9244

**SOUTHWEST MISSOURI WEEKLY SUMMARY**

(Joplin and Springfield)

Receipts: 9,709 Week ago: 9,757 Year ago: 8,144

Compared to last week, steers and heifers uneven from 4.00 lower to 4.00 higher. Slaughter cows mostly steady. Slaughter bulls mostly steady spots 4.00 higher.

**FEEDER STEERS:**

Medium and Large 1

300-400 lbs.	243.00-260.00
400-500 lbs.	235.00-255.00
500-600 lbs.	224.00-253.00
600-700 lbs.	200.00-233.00
700-750 lbs.	190.00-205.00
800-900 lbs.	179.50-187.00
950-1000 lbs.	172.50-173.50

**FEEDER HEIFERS:**

Medium and Large 1

300-400 lbs.	203.00-257.00
400-500 lbs.	203.00-223.00
500-600 lbs.	188.00-214.00
600-700 lbs.	180.00-196.00
700-800 lbs.	178.50-192.00
800-900 lbs.	170.50-177.00

**FEEDER HOLSTEIN STEERS**

Large 3

Scarce Scarce

**SLAUGHTER COWS:** Breaking and Boning (70-85% lean) 86.00-99.00, high dressing 96.50-112.00; low dressing 75.00-87.00. Lean (85-90%) 73.00-92.00

**SLAUGHTER BULLS:** Yield Grade 1-2 1175-2310 lbs. 104.00-117.50; high dressing 116.00-134.00; low dressing 95.00-98.00

**BRED COWS:** Medium and Large 1 2-8 yrs 1240-1271 lbs 2nd to 3rd stage 1400.00-1550.00. Medium and Large 1-2 2-8 yrs 910-1335 lbs 2nd to 3rd stage 1120.00-1450.00, 1st stage 985.00-1155.00; >8 yrs 1000-1306 lbs 2nd to 3rd stage 1145.00-1200.00 per head

**BRED HEIFERS:** Medium and Large 1-2 couple <2 yrs 945-965 lbs 2nd to 3rd stage 1010.00-1150.00 per head

**COW & CALF PAIRS:** Medium and Large 1-2 2-8 yrs 1360-1415 lbs with 150-300 lbs 1560.00-1575.00; >8 yrs 4 pairs 1333 lbs with 150-300 lb calves 1300.00; >8 yrs 1266-1395 lbs rebred 1st stage with 150-300 lb calves 1425.00-1550.00 per pair

**SOUTH CENTRAL MISSOURI WEEKLY SUMMARY**

(West Plains, Phillipsburg)

Receipts: 4,557 Week ago: 3,872 Year Ago: 5,123

Compared to last week, steers and heifers 2.00 to 6.00 higher. Slaughter cows steady to 3.00 higher, spots 6.00 higher. Slaughter bulls steady to 2.00 higher.

**FEEDER STEERS:**

Medium and Large 1

300-400 lbs.	255.00-272.00
400-500 lbs.	239.00-269.00
500-600 lbs.	225.00-251.00
600-700 lbs.	203.00-243.00
700-800 lbs.	188.50-207.00
800-900 lbs.	180.00-186.00
12 hd 1046 lbs.	160.50

**FEEDER HEIFERS:**

Medium and Large 1

300-400 lbs.	217.50-233.00
400-500 lbs.	208.00-235.00
500-600 lbs.	192.00-212.50
600-700 lbs.	178.00-192.00
700-800 lbs.	167.00-184.50
20 hd 964 lbs.	157.00

**FEEDER HOLSTEIN STEERS**

Large 3

Scarce Scarce

**SLAUGHTER COWS:** Breaking and Boning (70-85% lean) 87.50-97.50, high dressing 97.50-107.00; low dressing 76.00-89.00. Lean (85-90%) 71.00-89.00

**SLAUGHTER BULLS:** Yield Grade 1-2 1290-2295 lbs. 105.00-117.00; high dressing 113.50-140.00; low dressing 82.00-101.00

**BRED COWS:** Medium and Large 1-2 2-8 yrs 1020-1365 lbs 2nd to 3rd stage 1085.00-1500.00, 1st stage 1050.00-1225.00; >8 yrs 1115-1125 lbs 2nd to 3rd stage 1050.00-1275.00 per head

**BRED HEIFERS:** Medium and Large 1-2 <2 yrs 850-1025 lbs 1st to 3rd stage 1025.00-1200.00 per head

**COW & CALF PAIRS:** Medium and Large 1-2 2-8 yrs 1049-1225 lbs rebred 1st stage with 150-300 lb calves 1750.00-2050.00 per pair

**WEST CENTRAL MISSOURI WEEKLY SUMMARY**

(Kingsville, Windsor, Butler)

Receipts: 4,878 Week ago: 2,624 Year ago: 5,162

Compared to last week, steers and heifers steady to 6.00 higher, with late week calves under 650 lbs 5.00 to 15.00 higher. Slaughter cows steady to 3.00 lower.

**FEEDER STEERS:**

Medium and Large 1

400-500 lbs.	236.00-311.00
500-600 lbs.	216.00-265.00
600-700 lbs.	197.50-242.00
700-800 lbs.	186.00-210.00
800-900 lbs.	186.50-191.50
32 hd 926 lbs.	179.50

**FEEDER HEIFERS:**

Medium and Large 1

400-500 lbs.	204.00-239.50
500-600 lbs.	195.00-222.50
600-700 lbs.	182.00-207.50
700-800 lbs.	175.50-196.00
22 hd 933 lbs.	159.25

**SLAUGHTER BULLS:** Yield Grade 1-2 1155-1960 lbs 113.00-126.00; high dressing 131.50-136.00; low dressing 100.00-109.00

**SLAUGHTER COWS:** Breaking and Boning (70-85% lean) 88.00-102.50, high dressing 97.00-106.00; low dressing 82.00-90.00. Lean (85-90%) 75.00-92.00

**BRED COWS:** Medium and Large 1 3 pairs 5-8 yrs 1390 lbs 3rd stage 1685.00 per head

**COW & CALF PAIRS:** Medium and Large 1-2 5-8 yrs 950-1050 lbs with 150-300 lb calves 1460.00-1610.00 per pair

**NORTHEAST MISSOURI WEEKLY SUMMARY**

(Bowling Green, Kingdom City, Palmyra)

Receipts: 2,478 Week ago: 6,370 Year ago: 4,392

Compared to last week, steers under 600 lbs steady to 5.00 higher, 600-800 lbs firm to 5.00 higher, spots 8.00 higher. Heifers under 600 lbs steady to firm, 600-800 lbs 3.00 to 5.00 higher. Slaughter cows steady to firm.

**FEEDER STEERS:**

Medium and Large 1

300-400 lbs.	270.00-280.00
400-500 lbs.	245.00-277.00
500-600 lbs.	224.00-249.00
600-700 lbs.	212.00-232.00
700-750 lbs.	204.00-208.75

**FEEDER HEIFERS:**

Medium and Large 1

300-400 lbs.	227.50-260.00
400-500 lbs.	220.00-242.00
500-600 lbs.	196.50-220.00
600-650 lbs.	190.00-201.00
800-900 lbs.	161.50-166.25

**SLAUGHTER BULLS:** Yield Grade 1-2 1335-2190 lbs 107.00-117.00; high dressing 118.00-139.00, low dressing 95.00-101.00.

**SLAUGHTER COWS:** Breaking and Boning, (70-85% lean) 89.00-99.50; high dressing 99.00-112.50; low dressing 76.00-88.00. Lean (85-90%) 81.00-90.00

**SLAUGHTER STEERS:** Choice 2-3 164.00-173.50. Select and Choice 1-3 159.00-167.50. Select and Choice 2-3 160.00-163.50. Select 1-2 159.00-163.00.

**SLAUGHTER HEIFERS:** Choice 2-3 163.00-175.50. Select 1-2 159.00-163.00. Standard 1-2 143.00.

**BRED COWS:** Scarce

**COW/CALF PAIRS:** Scarce

**NORTH CENTRAL MISSOURI WEEKLY SUMMARY**

(Macon, Unionville, Green City, New Cambria)

Receipts: 2,861 Week ago: 1,441 Year ago: 2,324

Compared to two weeks ago, steers and heifers uneven from 3.00 lower to 5.00 higher. Slaughter cows steady to 5.00 higher. \*Some sale barns on a bi-weekly schedule and may not have a sale each week.

**FEEDER STEERS:**

Medium and Large 1

400-500 lbs.	251.00-263.50
500-600 lbs.	220.50-260.00
600-700 lbs.	208.50-237.00
700-800 lbs.	198.00-208.00

**FEEDER HEIFERS:**

Medium and Large 1

400-500 lbs.	213.00-226.75
500-550 lbs.	200.00-214.50
600-700 lbs.	194.00-207.00
700-750 lbs.	190.75-197.75
Pkg 809 lbs.	184.00

**SLAUGHTER BULLS:** Yield Grade 1-2 1445-2065 lbs 102.50-108.50; high dressing couple 118.00-123.50

**SLAUGHTER COWS:** Breaking and Boning, (70-85% lean) 86.50-97.00; high dressing 97.50-109.00. Lean (85-90%) 69.00-87.00

**BRED COWS:** Scarce

**COW & CALF PAIRS:** Scarce

**SOUTHEAST MISSOURI WEEKLY SUMMARY**

(Jackson and Farmington)

Receipts: 1,689 Week ago: 1,861 Year ago: 2,304

Compared to last week, steers and heifers uneven from 6.00 lower to 8.00 higher. Slaughter cows and bulls steady.

**FEEDER STEERS:**

Medium and Large 1

300-400 lbs.	230.00-262.50
400-500 lbs.	214.00-252.00
500-600 lbs.	204.00-240.00
600-700 lbs.	187.00-210.00
700-800 lbs.	170.00-193.00
800-900 lbs.	170.00-174.00

**FEEDER HEIFERS:**

Medium and Large 1

300-400 lbs.	200.00-237.00
400-500 lbs.	191.00-235.00
500-600 lbs.	180.00-209.00
600-700 lbs.	170.00-196.00
800-900 lbs.	169.00-175.00

**SLAUGHTER BULLS:** Yield Grade 1-2 1125-2345 lbs. 90.50-105.00; high dressing 107.00-118.50

**SLAUGHTER COWS:** Breaking and Boning (75-85% lean) 78.00-86.00; high dressing 86.00-100.00. Lean (85-90% lean) 57.00-75.00

**BRED COWS:** Medium and Large 2-8 yrs 1015-1350 lbs 1st to 3rd stage 985.00-1450.00; >8 yrs 1100-1225 lbs 3rd stage 1000.00-1125.00 per head

**COW & CALF PAIRS:** Scarce

**EAST CENTRAL MISSOURI WEEKLY SUMMARY**

(Cuba, Vienna)

Receipts: 2,072 Week ago: 1,395 Year ago: 2,199

Compared to last week, steers and heifers under 550 lbs 3.00 to 20.00 higher, over 550 lbs steady to 5.00 higher. Slaughter cows steady to firm.

**FEEDER STEERS:**

Medium and Large 1

300-400 lbs.	240.00-267.00
400-500 lbs.	243.00-278.00
500-600 lbs.	224.00-258.00
600-700 lbs.	209.00-226.00
700-800 lbs.	183.00-196.00

**FEEDER HEIFERS:**

Medium and Large 1

300-400 lbs.	218.00-237.50
400-500 lbs.	209.00-250.00
500-600 lbs.	192.00-225.00
600-700 lbs.	187.00-198.00
700-800 lbs.	170.00-178.50

**SLAUGHTER BULLS:** Yield Grade 1-2 1385-2270 lbs 107.00-123.00; high dressing 116.50-133.00; low dressing 92.00-93.50

**SLAUGHTER COWS:** Breaking and Boning, (70-85% lean) 91.50-98.50; high dressing 97.00-109.00; low dressing 84.00-90.00. Lean (85-90%) 80.50-92.00

**BRED COWS:** Medium and Large 1-2 2-8 yrs 958-1298 lbs 2nd to 3rd stage 1085.00-1375.00 per head

**COW & CALF PAIRS:** Scarce

**NORTHWEST MISSOURI WEEKLY SUMMARY**

(Tina) (w/e 03/24/23)

Receipts: 1,791 Two Weeks ago: 2,276

Compared to two weeks ago, feeder calves 2.00 to 4.00 lower on a light test, although a few instances steady to firm on attractive quality bunches. Slaughter cows steady.

**FEEDER STEERS:**

Medium and Large 1

300-400 lbs.	240.00-260.00
400-500 lbs.	239.00-252.50
500-600 lbs.	220.00-251.00
600-700 lbs.	201.00-225.00
700-750 lbs.	183.50-199.50

**FEEDER HEIFERS:**

Medium and Large 1

300-400 lbs.	211.00-225.00
400-500 lbs.	200.00-233.00
500-600 lbs.	200.00-225.00
600-700 lbs.	178.50-184.00
700-750 lbs.	164.00-176.00

**SLAUGHTER BULLS:** Yield Grade 1-2 1245-2185 lbs 104.00-115.00

**SLAUGHTER COWS:** Breaking and Boning, (70-85% lean) 80.00-96.00; high dressing 90.00-103.50. Lean (85-90%) 72.00-83.00

**BRED COWS:** Medium and Large 1-2 2-4 yrs 1101-1450 lbs 2nd to 3rd stage 1650.00-1925.00; 2-8 yrs 1060-1280 lbs 2nd to 3rd stage 1375.00-1725.00, 1st to 2nd stage 1200.00-1275.00 per head

**COW & CALF PAIRS:** Medium and Large 1-2 2-8 yrs 1075-1250 lbs with <150 to >300 lb calves 2000.00-2625.00; pkg 1235 lbs <150 lb calves 1650.00; >5 yrs 1135-1250 lbs with <150 lb calves 1375.00-1625.00; 1100-1400 lbs rebred with 150 to >300 lb calves 1725.00-2100.00 per pair

**AFTERNOON NATIONAL SLAUGHTER CATTLE REVIEW**

So far for Friday negotiated cash trading in Kansas has been at a standstill. In the Texas Panhandle and Nebraska negotiated cash trading has been mostly inactive on light demand. In the Western Cornbelt negotiated cash trading has been limited on light demand. Not enough purchases in any region for full market trend. Thursday was the last reported market in all regions. In the Texas Panhandle live purchases traded from 165.00-167.00. In Kansas live purchases traded at 167.00. In Nebraska live and dressed purchases traded from 168.00-172.00 and from 270.00-272.00, respectively. In the Western Cornbelt live and dressed purchases traded at 170.00 and from 270.00- 272.00, respectively.

**Negotiated Cash Sales:**

<b>Confirmed:</b>	3,824	<b>Week Ago:</b>	2,966	<b>Year Ago:</b>	3,286
<b>Week to date:</b>	92,666	<b>Week Ago:</b>	82,943	<b>Year Ago:</b>	90,834

<u>Live Basis</u>	<u>Steers</u>	<u>Heifers</u>
<b>Over 80% Choice</b>	169.00-173.00, avg 170.68	171.00-173.00, avg 172.67
<b>65-80% Choice</b>	168.00	168.00
<b>35-65% Choice</b>	-	-
<b>0-35% Choice</b>	-	-
<b>Total All Grades</b>	168.00-173.00, avg 170.02	168.00-173.00, avg 171.59
<b><u>Dressed Basis</u></b>		
<b>Over 80% Choice</b>	268.00-272.00, avg 268.71	270.00-272.00, avg 271.00
<b>65-80% Choice</b>	-	-
<b>35-65% Choice</b>	-	-
<b>0-35% Choice</b>	-	-
<b>Total All Grades</b>	268.00-272.00, avg 268.71	270.00-272.00, avg 271.00

<u>All Beef Type Steers/Heifers</u>	<u>Head</u>	<u>Avg Wt</u>	<u>Price Range</u>	<u>Wtd Avg</u>
Live FOB	2421	1395.8	164.00-173.00	169.98
Live Del	135	1473.7	162.00-163.78	162.83
Dressed Del	848	895.9	265.00-272.00	269.41
Dressed FOB	40	976.5	272.00	272.00

**WEEKLY COMMODITY FUTURES TRENDS**

Compared to last week, Live Cattle 4.78 to 5.52 higher, Lean Hogs Apr and May 1.05 to 1.92 lower, others 0.20 to 0.90 higher, Feeder Cattle 6.02 to 7.85 higher.

**Daily Futures Closes**

	Mon.	Tues.	Wed.	Thu.	Fri.
<b>Cattle</b>					
Apr	164.90	164.95	165.82	167.55	168.35
Jun	158.87	158.90	159.65	161.00	162.12
Aug	158.60	158.72	159.45	160.35	161.42
Oct	162.72	163.05	163.90	164.62	165.40
Dec	167.40	167.80	168.75	169.55	170.27
<b>Lean Hogs</b>					
Apr	78.62	77.75	76.77	76.45	75.25
May	86.72	86.00	84.42	84.75	84.62
Jun	93.07	92.72	90.82	91.60	91.62
Jul	95.15	94.67	92.92	93.57	94.02
Aug	95.27	94.82	93.22	93.77	94.42
<b>Fdr Cat</b>					
Mar	192.35	191.72	191.45	192.40	—
Apr	197.62	197.22	198.20	199.90	200.82
May	201.37	200.80	202.52	204.45	205.25
Aug	217.00	216.90	218.95	220.70	221.97
Sep	219.45	219.52	221.35	223.12	224.22
<b>Milk</b>					
Mar	18.07	18.05	18.06	18.07	18.06
Apr	19.76	19.52	19.50	19.46	19.10
May	19.02	18.58	18.50	18.61	18.47



**WEEKLY COMMODITY GRAIN FUTURES TRENDS**

Compared to last week, Soybeans 0.46 to 0.77 higher, Wheat 0.04 to 0.08 higher, Corn 0.05 to 0.17 higher, KC Wheat 0.25 to 0.29 higher, Soybean Meal 12.70 to 20.90 higher.

**Daily Grain Futures Closes**

	Mon.	Tues.	Wed.	Thu.	Fri.
<b>Soybeans</b>					
May	1442 1/4	1467 3/4	1477 1/4	1474 1/2	1505 1/2
Jul	1420 3/4	1444 1/2	1450 3/4	1447	1475 1/2
Aug	1376 3/4	1398	1402 1/2	1400 3/4	1421 3/4
Sep	1313 1/4	1330	1330 3/4	1331 3/4	1347 3/4
Nov	1288 1/2	1303 3/4	1302 1/2	1303 1/2	1319 3/4
<b>Wheat</b>					
May	698	699 3/4	704 3/4	692 1/4	692 1/4
Jul	709 1/2	711 1/2	716 1/4	704 1/2	704 1/2
Sep	721 1/4	723 1/2	727 1/2	716 3/4	716 3/4
Dec	738 1/4	740 3/4	744 1/2	734 1/4	734 1/2
Mar	749 3/4	752	755 1/2	746 1/2	746 1/4
<b>Corn</b>					
May	648 1/4	647 1/4	650 1/2	649 1/2	660 1/2
Jul	629 3/4	629 1/2	630 1/2	627 1/4	636
Sep	578 1/2	580 1/2	579 1/4	576 3/4	577 1/4
Dec	569 3/4	572 1/4	570 1/2	567	566 1/2
Mar	578 1/4	580 1/2	578 1/2	574 1/2	574
<b>KC Wheat</b>					
May	860 1/4	872 1/2	870 1/2	871 1/2	877 3/4
Jul	847 1/2	859 1/4	857	858	861 3/4
Sep	844 3/4	856 1/2	852 3/4	853 3/4	858
Dec	846	857 1/4	852 3/4	854 1/4	858 3/4
Mar	843 1/2	853 3/4	849 1/4	851	855 1/2
<b>SB Meal</b>					
May	446.00	457.90	458.20	459.90	466.00
Jul	441.80	453.60	453.80	454.90	461.30
Aug	434.10	444.00	443.40	444.60	450.20
Sep	423.30	431.30	430.30	431.90	435.70
Oct	413.80	420.20	418.90	420.00	423.20

**MISSOURI GRAIN WEEKLY TRENDS**

Compared to last week, Soybeans 0.64 to 0.80 higher, Wheat 0.03 to 0.04 higher, Corn 0.17 to 0.22 higher, Sorghum 0.17 to 0.18 higher.

Area	#1 Soybeans	#2 Soft Wheat	#2 Corn	#2 Grain Sorghum
<b>Kansas City</b>				
Friday**	14.21-14.58	7.05	6.68-6.88	6.78
Monday	14.36-14.51	7.14	6.73-6.93	6.83
Tuesday	14.60-14.75	7.16	6.72-6.92	6.82
Wednesday	14.66-14.81	7.21	6.76-6.96	6.86
Thursday	14.62-14.77	7.08	6.75-6.95	6.85
Friday	14.91-15.06	7.08	6.86-7.06	6.96
<b>St. Louis</b>				
Friday**	14.78	6.79-6.94	6.83-6.84	7.08-7.13
Monday	14.92	6.88-7.03	6.89	7.13-7.18
Tuesday	15.18	6.90-7.05	6.88-6.89	7.12-7.17
Wednesday	15.27-15.28	6.95-7.10	6.92-6.93	7.16-7.21
Thursday	15.27	6.82-6.97	6.92-6.94	7.15-7.20
Friday	15.58	6.82-6.97	7.03	7.26-7.31
<b>Central</b>				
Friday**	14.18-14.28	6.64	6.63-6.68	—
Monday	14.32-14.42	6.73	6.68-6.73	—
Tuesday	14.43-14.68	6.75	6.67-6.72	—
Wednesday	14.52-14.62	6.80	6.71-6.76	—
Thursday	14.50-14.60	6.67	6.70-6.75	—
Friday	14.81-14.91	6.67	6.81-6.86	—
<b>S.E. MO</b>				
Friday**	14.58-14.73	—	6.70-6.85	—
Monday	14.66-14.87	—	6.73-6.88	—
Tuesday	14.92-15.18	—	6.72-6.89	—
Wednesday	15.01-15.27	—	6.75-6.93	—
Thursday	14.99-15.25	—	6.74-6.90	—
Friday	15.31-15.56	—	6.86-7.03	—

(PRICES PER BUSHEL) \*NEW CROP \*\*PREVIOUS WEEK'S PRICES  
\*Bids calculated using Kansas City, St. Louis, and St. Joseph bids

**MONTHLY GRAIN CROP**

**March 2023 Soybean Bids**



**March 2023 Wheat Bids**



**March 2023 Corn Bids**



\*Axis value ranges may be updated to reflect data points.

**WHOLESALE FEEDSTUFFS PRICES  
(DOLLARS PER TON-BULK BASIS)**

Area	Soybean Hulls Pellets	Soybean Meal 46.5-48%	Corn Gluten Pellets 21%	Wheat Middlings
Kansas City	160.00	449.60	295.67	165.00
St. Louis	n/a	n/a	277.50	166.00

## PROSPECTIVE PLANTINGS

**Corn Planted Acreage Up 4 Percent from 2022**  
**Soybean Acreage Up Slightly All Wheat Acreage Up 9 Percent**  
**All Cotton Acreage Down 18 Percent**

**Corn** planted area for all purposes in 2023 is estimated at 92.0 million acres, up 4 percent or 3.42 million acres from last year. Compared with last year, planted acreage is expected to be up or unchanged in 40 of the 48 estimating States.

**Soybean** planted area for 2023 is estimated at 87.5 million acres, up slightly from last year. Compared with last year, planted acreage is up or unchanged in 15 of the 29 estimating States.

**All wheat** planted area for 2023 is estimated at 49.9 million acres, up 9 percent from 2022. The 2023 winter wheat planted area, at 37.5 million acres, is up 13 percent from last year and up 2 percent from the previous estimate. Of this total, about 26.0 million acres are Hard Red Winter, 7.80 million acres are Soft Red Winter, and 3.71 million acres are White Winter. Area expected to be planted to other spring wheat for 2023 is estimated at 10.6 million acres, down 2 percent from 2022. Of this total, about 9.95 million acres are Hard Red Spring wheat. Durum planted area for 2023 is expected to total 1.78 million acres, up 9 percent from the previous year.

**All cotton** planted area for 2023 is estimated at 11.3 million acres, down 18 percent from last year. Upland area is estimated at 11.1 million acres, down 18 percent from 2022. American Pima area is estimated at 154,000 acres, down 16 percent from 2022.

## GRAIN STOCKS

**Corn Stocks Down 5 Percent from March 2022**

**Soybean Stocks Down 13 Percent**

**All Wheat Stocks Down 8 Percent**

**Corn** stocks in all positions on March 1, 2023 totaled 7.40 billion bushels, down 5 percent from March 1, 2022. Of the total stocks, 4.11 billion bushels were stored on farms, up 1 percent from a year earlier. Off-farm stocks, at 3.29 billion bushels, are down 10 percent from a year ago. The December 2022 - February 2023 indicated disappearance is 3.42 billion bushels, compared with 3.88 billion bushels during the same period last year.

**Soybeans** stored in all positions on March 1, 2023 totaled 1.69 billion bushels, down 13 percent from March 1, 2022. Soybean stocks stored on farms are estimated at 750 million bushels, down slightly from a year ago. Off-farm stocks, at 936 million bushels, are down 21 percent from last March. Indicated disappearance for the December 2022 - February 2023 quarter totaled 1.34 billion bushels, up 11 percent from the same period a year earlier.

**All wheat** stored in all positions on March 1, 2023 totaled 946 million bushels, down 8 percent from a year ago. On-farm stocks are estimated at 227 million bushels, up 30 percent from last March. Off-farm stocks, at 719 million bushels, are down 16 percent from a year ago. The December 2022 - February 2023 indicated disappearance is 366 million bushels, 5 percent above the same period a year earlier. Durum wheat stocks in all positions on March 1, 2023 totaled 35.8 million bushels, up 18 percent from a year ago. On-farm stocks, at 17.1 million bushels, are up 36 percent from March 1, 2022. Off-farm stocks totaled 18.7 million bushels, up 6 percent from a year ago. The December 2022 - February 2023 indicated disappearance of 12.3 million bushels is 5 percent above the same period a year earlier.

## MISSOURI WEEKLY HAY SUMMARY 03/30/23

The state continues to wait for some extended dry time. A touch of fertilize has found its way on fields but not much as even most hillsides are too wet to get over without getting stuck. Pastures and hay fields seem ready to explode with growth as soon as some warmth arrives. At this time, still no reports of any planting taking place although everyone is itching and eager to get to work. The supply of hay is light, demand is moderate and prices are steady. The Missouri Department of Agriculture has a hay directory visit <http://mda.mo.gov/abd/haydirectory/> for listings of hay <http://agebb.missouri.edu/haylst/>

Alfalfa - Supreme 250.00-300.00, small square 10.00-15.00 per bale

Alfalfa - Premium 180.00-250.00

Alfalfa - Good 150.00-180.00, small square 5.00-9.00 per bale

Alfalfa - Fair 125.00-150.00

Alfalfa/grass mix - Good/Premium small square 5.00-9.00 per bale

Mixed grass - Good/Premium 125.00-175.00

Mixed grass - Fair/Good 100.00-150.00, small square 5.00-8.00 per bale

Mixed grass - Fair 50.00-100.00 per large round bale

Corn stalk - 35.00-55.00 per round bale

Wheat straw - 4.00-7.00 per small square bale

Please Note: The above volumes (tonnage, acres, and bales) listed on this USDA LPGMN report are for confirmed trades only, it does not include estimated volume (tonnage) for bids or offers to the trade.

The current hay directory can be found at: [Hay Directory](http://HayDirectory)

List your hay for sale at: [Hay Listing Online Form](http://HayListingOnlineForm)

Explanation of Hay Quality Guidelines: [Hay Quality Designation Guidelines](http://HayQualityDesignationGuidelines)

Glossary of Terms: [Livestock, Poultry, and Grain Hay Terms](http://Livestock,Poultry,andGrainHayTerms)

## MISSOURI WEEKLY SHEEP/GOAT AUCTION SUMMARY

Receipts: 1,001 Week Ago: 2,508 Last Year: 1,832

**SHEEP:** Feeder lambs Small and Medium 1-2 20-50 lbs 245.00-285.00, thin 225.00-226.00. Slaughter lambs Choice and Prime 1-3 w/s pkg 68 lbs fancy 237.00. Choice and Prime 1-3 hair 50-70 lbs 241.00-271.00; 70-80 lbs 225.00-236.00; pkg 88 lbs 213.00. Choice 1-3 hair 10 hd 56 lbs 180.00; 63 lbs 227.00-230.00. Good 1-2 hair pkg 65 lbs 120.00. Good 2-3 hair 80-100 lbs 123.00-132.00. Utility and Good 1-3 hair 19 hd 70 lbs 126.00; 15 hd 85 lbs 70.00; 95-160 lbs 98.00-112.00. Bucks 1-2 hair 130-200 lbs 100.00-122.00. Replacement ewes Small and Medium 1-2 hair 4-6 yrs 75-105 lbs exp 123.00-138.00. Small and Medium 1-2 ahir 1-2 yrs 100-105 lbs spr 250.00-280.00/hd; 2-4 yrs 70-105 lbs exp 150.00-157.50/hd; 2-4 yrs 128 lbs spr 170.00/hd; 4-6 yrs 107 lbs exp 135.00/hd. Families Small and Medium 1-2 2-4 yrs 91 lbs exp with <20 lb lambs 260.00/family. Bucks Small and Medium 102 hair <1 yrs 86 lbs 195.00.

**GOATS:** Feeder kids Selection 1 pkg 37 lbs 325.00. Selection 2 20-45 lbs 225.00-302.50. Selection 3 25-50 lbs 142.50-222.50. Slaughter kids Selection 1 18 hd 58 lbs 292.50; pkg 63 lbs 362.50. Selection 2 50-60 lbs 220.00-282.50. Selection 3 pkg 93 lbs 150.00. Slaughter nannies/does Selection 1-2 75-100 lbs 90.00-155.00. Slaughter bucks/billies Selection 1-2 pkg 63 lbs 220.00; 80-140 lbs 147.00-195.00. Wethers Selection 1-2 pkg 89 lbs 180.00. Replacement nannies/does Selection 1-2 1-2 yrs pkg 55 lbs exp 187.50; 2-4 yrs 125-165 lbs bred 247.50-325.00; 2-4 yrs 80-85 lbs exp 200.00-270.00. Selection 1-2 1-2 yrs 110 lbs exp 235.00/hd; 2-4 yrs 163 lbs bred 400.00/hd. Families Selection 1-2 4-6 yrs 75 lb exp with <20 lb kids 200.00-250.00 per family.

Explanatory Notes: Stage - Represents estimated lambing/kidding period (Open, Exp=exposed, Bred, Fall = Sep-Nov, Win = Dec-Feb, Spr = Mar-May, Sum=Jun-Aug; w/s = woolled and shorn; /hd = per head; /fam=per family  
All price CWT unless otherwise noted.

## MISSOURI DROUGHT MONITOR

Date	None	D0	D1	D2	D3	D4
03/28/23	92.55	5.92	1.32	0.21	0	0
03/21/23	92.50	5.97	1.32	0.21	0	0
03/29/22	99.99	0.01	0	0	0	0

Reflects percentage of Missouri impacted by drought.  
D0 Abnormally Dry; D1 Moderate Drought; D2 Severe Drought; D3 Extreme Drought; D4 Exceptional Drought

## NATIONAL DIRECT DELIVERED FEEDER PIG REPORT

03/31/23 Receipts: 83,736 Week ago: 88,991 Year Ago: 72,403

Early weaned pigs 5.00/hd lower. Feeder pigs 5.00/hd lower.

Early weaned pigs 10-12 lbs. basis: Cash 34,050 head 20.00-44.00, weighted average 34.29.

Formula 42,355 head 30.95-52.49, weighted average 45.18.

Feeder pigs 40 pounds basis: Cash 7,331 head 67.00-87.00, weighted average 80.97

## NATIONAL DAILY DIRECT PRIOR DAY HOG REPORTS FOR 03/31/23

**BARROWS AND GILTS (Carcass Basis):** 2,254 head

Base Carcass Price 68.00-79.00, weighted average 75.37

**SOWS (Live Basis):** 7,304 head

300-500 lbs. 20.00-65.50

Over 500 lbs. 42.43-66.50

## MISSOURI WEEKLY DIRECT SLAUGHTER CATTLE REPORT 03/31/23

Weekly Receipts: 360 Week ago: 360 Year ago: 420

Trade as of Friday morning: trade is light to moderate with flat dressed sales 5.00 higher. Grid dressed sales 5.00 higher.

**LIVE STEERS & HEIFERS:**

No sales reported

**DRESSED STEERS & HEIFERS:**

5 loads Thu flat 270.00

**GRADE AND WEIGHT (Grid):** 4 loads Thu 275.00

Click here for the current [National Crop Progress](#)

Click here for the current [Missouri Crop Progress](#)