

# Weekly Market Summary

Published by:  
**Missouri Department of Agriculture**  
**Ag Business Development Division**  
**Market News Program**



Chris Chinn, Director  
 Jill Wood, Division Director  
 Tony Hancock, Editor  
<http://www.ams.usda.gov/marketnews.htm>  
<http://www.ams.usda.gov/marketnews.htm>

Michael L. Parson, Governor

Volume XLIII, Number 40 ♦ P.O. Box 630, Jefferson City, MO 65102 ♦ (573) 751-4211 ♦ Mon, Oct 9, 2023

## MISSOURI WEEKLY FEEDER CATTLE WEIGHTED AVERAGE REPORT

Receipts: 19,529 Week ago: 22,931 Year ago: 23,951

Steers and Heifers Medium and Large 1—Weighted average weights and prices

### STEERS: Medium and Large 1

329 lbs. 305.29 520 lbs. 292.99 726 lbs. 260.08 918 lbs. 240.54  
 379 lbs. 307.36 572 lbs. 292.24 774 lbs. 254.94  
 427 lbs. 317.74 624 lbs. 270.34 818 lbs. 249.98  
 475 lbs. 297.32 676 lbs. 264.77 865 lbs. 246.40

### HEIFERS: Medium and Large 1

327 lbs. 262.36 519 lbs. 250.26 729 lbs. 243.97 933 lbs. 214.75  
 370 lbs. 276.41 574 lbs. 254.35 769 lbs. 237.05  
 422 lbs. 271.71 625 lbs. 254.24 810 lbs. 230.93  
 478 lbs. 266.60 672 lbs. 253.88 859 lbs. 217.94

## MISSOURI STEER (HEIFER) STOCKER FORMULA 10/09/2023

Monday's Missouri Stocker formula consists of **2828 (3341)** head with a weighted average weight of **540.53 (540.53)** lbs. and a price value of **277.24 (250.45)**, 7.00 lower (5.69 lower) than last week.

This a rolling seven day calculated weighted value which combines all Feeder Steers reported by MDA/USDA Market News Service weighing from 400-649 lbs. in the Medium and Large 1 and Medium and Large 1-2 frame and muscle classifications, including all comment cattle except Brahman X. Heifer values are in parentheses.

## MISSOURI WEEKLY CATTLE AUCTION SUMMARY

Compared to last week, feeders under 700 lbs. sold 5.00 to 10.00 lower, feeders over 700 lbs. sold mostly steady to 3.00 lower. The supply of feeders was light to moderate. Several reporters noted local offerings consisting of more average to plainer type calves with many coming right off the cow unweaned and unworked and seeing sharp discounts because of that. Demand was light to moderate and continues to be highly dependent upon heath risk. Producers investing the time and work into their cattle are still finding the market tops and being paid for the investment, although prices have backed off from some of the highs a few weeks ago, there are still impressive sales taking place when a premium product comes in the ring. There has been some talk of producers holding cattle back now waiting until weather becomes a bit more stable and some of the farmer feeders get done with harvest and come looking for winter projects. Drought conditions are still a concern in the state as of the latest report 85 percent of the state is still in drought status. Some of the southern parts of the state did receive an inch or so of rain this week but growing days are numbered now. A few of stick out sales this week included 117 head of 825 lb. steers at Windsor Livestock Auction that sold for 256.10. Tina Livestock Market sold 107 head of 723 lb. steers at 275.50. A couple of part loads of mid five weight steers sold at two different barns this week for 313.00. Boxed beef cutouts ended the week mixed. Choice closed at 302.01, up 1.23 and select closed at 275.78, down 0.26 compared to last Friday. Negotiated feedlot sales as of the Friday afternoon totaled just under 90K head for the week. Live sales were reported from 182.00-184.00 and dressed sales were reported at 288.00-290.00. Missouri Stocker formula consists of 2828 head with a weighted average weight of 540.53 lbs. and a price value of 277.24, 7.00 lower than a week ago. The steer/heifer spread is 26.79

Missouri Stocker Formula - Steers

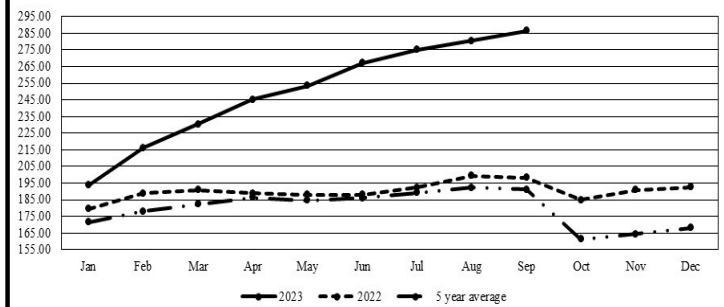

\*Graph is updated the first Monday of each month. Axis value ranges may be updated to reflect data points.

## NATIONAL BOXED BEEF CUTOUT/BOXED BEEF CUTS

| <u>DATE</u>                 | <u>CHOICE</u> | <u>SELECT</u> | <u>TOTAL LOADS</u> |
|-----------------------------|---------------|---------------|--------------------|
| 10/02                       | 303.08        | 276.98        | 105                |
| 10/03                       | 300.07        | 275.59        | 130                |
| 10/04                       | 296.76        | 274.87        | 176                |
| 10/05                       | 297.76        | 274.77        | 160                |
| 10/06                       | 302.01        | 275.78        | 97                 |
| <b>5 Day Simple Average</b> | 299.94        | 275.60        |                    |

Boxed Beef Cuts October 2023

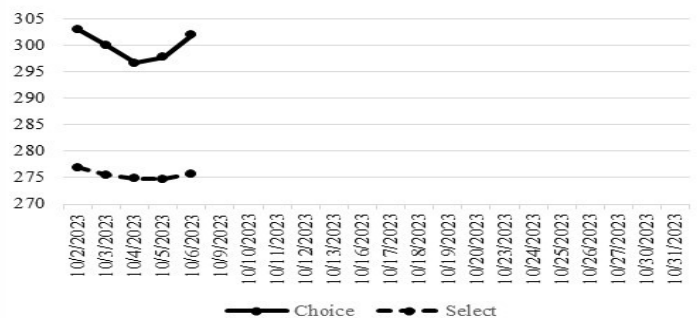

\*Axis value ranges may be updated to reflect data points.

## WEEKLY LIVESTOCK SLAUGHTER 10/07/23

|               | <u>CATTLE</u> | <u>HOGS</u> | <u>SHEEP</u> |
|---------------|---------------|-------------|--------------|
| Week to Date: | 499,000       | 1,935,000   | 30,000       |
| Last Week:    | 505,000       | 1,923,000   | 28,000       |
| Last Year:    | 514,000       | 1,929,000   | 30,000       |

The Weekly Market Summary, as well as historical summaries, are available on our website <https://agmarketnews.mo.gov/summaries>  
 Market News Hotline: 1-573-522-9244

**SOUTHWEST MISSOURI WEEKLY SUMMARY**

(Joplin and Springfield)

Receipts: 6,702 Week ago: 5,356 Year Ago: 8,000

Compared to last week, steers and heifers steady to 5.00 lower, spots 10.00 lower. Slaughter cows 3.00 to 6.00 lower. Slaughter bulls steady to 3.00 lower.

**FEEDER STEERS:**  
Medium and Large 1

Table with 2 columns: Weight (300-400 lbs to 900-950 lbs) and Price Range (285.00-310.00 to 224.00-229.00)

**FEEDER HEIFERS:**  
Medium and Large 1

Table with 2 columns: Weight (300-400 lbs to 800-900 lbs) and Price Range (247.00-278.00 to 216.00-226.50)

**FEEDER HOLSTEIN STEERS**  
Large 3

Scarce Scarce

**SLAUGHTER COWS:** Breaking and Boning (70-85% lean) 88.00-110.00, high dressing 100.00-123.00; low dressing 80.00-97.00. Lean (85-90%) 82.00-96.50

**SLAUGHTER BULLS:** Yield Grade 1-2 1200-2250 lbs. 109.00-125.00; high dressing 120.00-132.00; low dressing 90.00-109.00

**BRED COWS:** Medium and Large 1 2-8yr s1185-1480 lbs 1st to 3rd stage 1600.00-2475.00; >8 yrs 1258-1520 lbs 2nd to 3rd stage 1650.00-1800.00 per head

**BRED HEIFERS:** Medium and Large 1-2 2-4 yrs 1078 lbs 2nd to 3rd stage 1850.00. Medium and Large 1-2 <2 yrs 1052 lbs 1st stage 1710.00; 2nd to 3rd stage 1200.00-1300.00; 2-4 yrs 850-1160 lbs 2nd to 3rd stage 1200.00-1400.00 per head

**COW & CALF PAIRS:** Medium and Large 1-2 2-8 yrs 910 lbs 150-300 lb calves 1900.00; 2-8 yrs 1513 lbs rebred 1st stage with 150-300 lb calves 2025.00; >8 yrs 1130-1285 lbs with 150-300 lb calves 1775.00-1900.00 per pair

**SOUTH CENTRAL MISSOURI WEEKLY SUMMARY**

(West Plains, Phillipsburg)

Receipts: 3,576 Week ago: 5,356 Year Ago: 4,809

Compared to last week, feeders early week steady to 5.00 lower, late week steers uneven from 2.00 lower to 3.00 higher, heifers under 650 lbs 2.00 to 6.00 higher. Slaughter cows and bulls steady to 2.00 lower.

**FEEDER STEERS:**  
Medium and Large 1

Table with 2 columns: Weight (300-350 lbs to 700-800 lbs) and Price Range (310.00-329.00 to 248.00-257.00)

**FEEDER HEIFERS:**  
Medium and Large 1

Table with 2 columns: Weight (300-400 lbs to 13 hd 740 lbs) and Price Range (259.00-272.00 to 224.00)

**FEEDER HOLSTEIN STEERS**  
Large 3

Scarce Scarce

**SLAUGHTER COWS:** Breaking and Boning (70-85% lean) 93.00-106.00, high dressing 105.00-110.00; low dressing 78.00-95.00. Lean (85-90%) 75.00-95.00

**SLAUGHTER BULLS:** Yield Grade 1-2 1255-2390 lbs. 105.00-129.00; high dressing 130.00-141.00; low dressing 95.00-116.00

**BRED COWS:** Medium and Large 1 2-8 yrs couple 1210-1540 lbs 2nd to 3rd stage 1650.00-1710.00. Medium and Large 1-2 2-8 yrs 975-1450 lbs 2nd to 3rd stage 1125.00-1750.00, 1st stage 900.00-1500.00 per head

**COW & CALF PAIRS:** Medium 2 2-8 yrs 700-875 lbs with 150-300 lb calves 1250.00-1450.00 per pair

**WEST CENTRAL MISSOURI WEEKLY SUMMARY**

(Kingsville, Windsor, Butler)

Receipts: 4,779 Week ago: 4,393 Year ago: 5,396

Compared to last week, calves steady to 10.00 lower. Yearlings firm in few spots. Slaughter cows uneven from 3.00 lower to 5.00 higher.

**FEEDER STEERS:**  
Medium and Large 1

Table with 2 columns: Weight (350-400 lbs to 800-900 lbs) and Price Range (286.00-333.00 to 248.00-256.10)

**FEEDER HEIFERS:**  
Medium and Large 1

Table with 2 columns: Weight (300-400 lbs to Pkg 956 lbs) and Price Range (276.50-295.00 to 180.00)

**SLAUGHTER BULLS:** Yield Grade 1-2 1150-2260 lbs 113.00-131.00; high dressing 126.50-134.00; low dressing 105.00-115.00

**SLAUGHTER COWS:** Breaking and Boning (70-85% lean) 89.00-114.00, high dressing 102.50-126.50 low dressing 87.00-96.00. Lean (85-90%) 81.50-95.00

**BRED COWS:** Medium and Large 1-2 5-8 yrs 1040-1370 lbs 1st to 3rd stage 1200.00-1625.00 per head

**COW & CALF PAIRS:** Scarce

**NORTHEAST MISSOURI WEEKLY SUMMARY**

(Bowling Green, Kingdom City, Palmyra)

Receipts: 4,911 Week ago: 3,008 Year ago: 4,329

Compared to last week, steers 400-500 lbs mostly steady, 500-600 lbs steady to 5.00 lower, 750-900 lbs steady to firm undertone. Heifers under 550 lbs weak to lower undertone, 550-700 lbs steady to firm, over 800 lbs weak to lower undertone. Slaughter cows mostly steady.

**FEEDER STEERS:**  
Medium and Large 1

Table with 2 columns: Weight (400-500 lbs to 115 hd 906 lbs) and Price Range (284.00-338.00 to 247.10)

**FEEDER HEIFERS:**  
Medium and Large 1

Table with 2 columns: Weight (400-500 lbs to 56 hd 933 lbs) and Price Range (263.00-300.00 to 214.75)

**SLAUGHTER BULLS:** Yield Grade 1-2 1350-2400 lbs 123.50-139.00; high dressing ind 136.00; low dressing 106.00-122.00

**SLAUGHTER COWS:** Breaking and Boning, (70-85% lean) 99.00-116.00; high dressing 107.00-132.00; low dressing 83.00-105.00. Lean (85-90%) 89.00-102.00

**SLAUGHTER STEERS:** Choice 2-3 183.00. Select and Choice 2-3 174.50-177.50.

**SLAUGHTER HEIFERS:** Select and Choice 2-3 170.00-176.00. Select 1-2 175.50-177.50.

**BRED COWS:** Medium and Large 1 2-8 yrs 1138-1385 lbs 2nd to 3rd stage 1900.00-2675.00; >5 yrs 1392 lbs 3rd stage 1750.00 per head

**COW/CALF PAIRS:** Medium and Large 1 2-8 yrs 1100-1400 lbs some rebred 1st stage with 150-300 lb calves 2500.00-3400.00 per pair

**NORTH CENTRAL MISSOURI WEEKLY SUMMARY**

(Macon, Unionville, Green City, New Cambria)

Receipts: 969 Week ago: 2,492 Year ago: 4,089

Compared two weeks ago, steers and heifers unevenly steady, with instances 5.00 higher. Slaughter cows 4.00 to 6.00 lower.

\*Some sale barns on a bi-weekly schedule and may not have a sale each week.

**FEEDER STEERS:**  
Medium and Large 1

Table with 2 columns: Weight (400-500 lbs to 60 hd 921 lbs) and Price Range (320.00-349.50 to 247.10)

**FEEDER HEIFERS:**  
Medium and Large 1

Table with 2 columns: Weight (400-500 lbs to 14 hd 728 lbs) and Price Range (288.50-310.00 to 259.00)

**SLAUGHTER BULLS:** Yield Grade 1-2 1560-1970 lbs 93.50-148.00.

**SLAUGHTER COWS:** Breaking and Boning, (70-85% lean) 80.00-118.00, high dressing 101.00-122.00; low dressing 78.00-96.00. Lean (85-90%) 74.50-98.00.

**BRED COWS:** Scarce

**COW & CALF PAIRS:** Scarce

**SOUTHEAST MISSOURI WEEKLY SUMMARY**

(Jackson and Farmington)

Receipts: 1,315 Week ago: 1,082 Year ago: 2,182

Compared to last week, steers and heifers lower undertone. Slaughter cows and bulls 1.00 lower.

**FEEDER STEERS:**  
Medium and Large 1

|              |               |
|--------------|---------------|
| 300-400 lbs. | 271.00-294.00 |
| 400-500 lbs. | 255.00-286.00 |
| 500-600 lbs. | 240.00-285.00 |
| 600-700 lbs. | 210.00-265.00 |
| 700-800 lbs. | 221.00-244.00 |
| 800-900 lbs. | 215.00-234.00 |

**FEEDER HEIFERS:**  
Medium and Large 1

|              |               |
|--------------|---------------|
| 300-400 lbs. | 225.00-300.00 |
| 400-500 lbs. | 240.00-275.00 |
| 500-600 lbs. | 220.00-264.00 |
| 600-700 lbs. | 210.00-235.00 |
| 700-800 lbs. | 210.00-230.00 |
| 800-900 lbs. | 198.00-215.00 |

**SLAUGHTER BULLS:** Yield Grade 1-2 1325-2170 lbs. 88.00-109.00; high dressing 112.00-126.00

**SLAUGHTER COWS:** Breaking and Boning (75-85% lean) 84.00-96.00; high dressing 97.00-116.00. Lean (85-90% lean) 65.00-86.00

**BRED COWS:** Medium and Large 2 couple 2-8 yrs 930-1260 lbs 1st to 2nd stage 1182.00-1300.00 per head

**COW & CALF PAIRS:** Scarce

**EAST CENTRAL MISSOURI WEEKLY SUMMARY**

(Cuba, Vienna)

Receipts: 1,547 Week ago: 1,900 Year ago: 1,657

Compared to last week, steers 3.00 to 12.00 lower. Heifers under 475 lbs steady to 8.00 higher, over 475 lbs steady to 12.00 lower. Slaughter cows steady.

**FEEDER STEERS:**  
Medium and Large 1

|              |               |
|--------------|---------------|
| 400-500 lbs. | 297.50-317.50 |
| 500-600 lbs. | 260.00-300.50 |
| 600-700 lbs. | 245.00-270.00 |
| 700-800 lbs. | 241.00-246.00 |

**FEEDER HEIFERS:**  
Medium and Large 1

|              |               |
|--------------|---------------|
| 400-500 lbs. | 272.50-305.00 |
| 500-600 lbs. | 240.00-264.00 |
| 600-700 lbs. | 228.50-246.25 |
| Pkg 785 lbs. | 234.00        |

**SLAUGHTER BULLS:** Yield Grade 1-2 1470-2070 lbs 106.00-130.00; high dressing couple 131.00-136.00; few low dressing 106.00-113.00

**SLAUGHTER COWS:** Breaking and Boning, (70-85% lean) 90.00-104.50; high dressing 104.00-105.50 Lean (85-90%) 80.00-92.00

**BRED COWS:** Medium and Large 1-2 2-8 yrs 1010-1305 lbs 2nd stage 1400.00-1910.00; 2-8 yrs 990-1400 lbs 2nd to 3rd stage 1300.00-1430.00 per head

**COW & CALF PAIRS:** Medium and Large 2 2-8 yrs 1090-1140 lbs with 150-300 lb calves 1500.00-1800.00; >8 yrs 1200 lbs with 150-300 lb calves 1585.00 per pair

**NORTHWEST MISSOURI WEEKLY SUMMARY**

(Tina)

Receipts: 1,050 Week Ago: 510 Year Ago: 1,428

Compared to last week's light test, steers and heifers steady weak. Slaughter cows steady to 5.00 lower.

**FEEDER STEERS:**  
Medium and Large 1

|                 |               |
|-----------------|---------------|
| 400-500 lbs.    | 306.00-320.00 |
| 500-600 lbs.    | 293.00-300.00 |
| Pkg 641 lbs.    | 281.00        |
| 107 hd 723 lbs. | 275.50        |
| 900-950 lbs.    | 242.50-247.60 |

**FEEDER HEIFERS:**  
Medium and Large 1

|              |               |
|--------------|---------------|
| 400-500 lbs. | 271.00-300.00 |
| 500-550 lbs. | 259.00-274.00 |
| 650-700 lbs. | 260.00-265.50 |

**SLAUGHTER BULLS:** Yield Grade 1-2 1200-2200 lbs 109.00-130.00

**SLAUGHTER COWS:** Breaking and Boning, (70-85% lean) 94.00-111.00; low dressing 83.00-97.00. Lean (85-90%) 94.00-96.50

**BRED COWS:** Scarce

**COW & CALF PAIRS:** Scarce

**AFTERNOON NATIONAL SLAUGHTER CATTLE REVIEW**

Thus far for Friday in the Southern Plains negotiated cash trading has been at a standstill. In the Texas Panhandle the last reported market was on Wednesday with live FOB purchases at 182.00. In Kansas the last reported market was on Tuesday with live FOB purchases at 182.00. In Nebraska and Western Cornbelt negotiated cash trading has been limited on light demand. In Nebraska, a few live FOB purchases traded at 184.00. However, not enough live or dressed purchases for a full market trend in either region. In Nebraska the last reported live FOB purchase market was on Thursday at 183.00. The last reported dressed delivered purchase market was on Wednesday from 288.00-290.00. In the Western Cornbelt the last reported market was Thursday with live FOB purchases from 183.00-184.00 and dressed delivered purchases, on a light test, at 290.00.

| <b>Negotiated Cash Sales:</b> |        |                  |        |                  |        |
|-------------------------------|--------|------------------|--------|------------------|--------|
| <b>Confirmed:</b>             | 3,587  | <b>Week Ago:</b> | 5,612  | <b>Year Ago:</b> | 5,927  |
| <b>Week to date:</b>          | 89,959 | <b>Week Ago:</b> | 65,543 | <b>Year Ago:</b> | 94,564 |

| <u>Live Basis</u>       | <u>Steers</u>             | <u>Heifers</u> |
|-------------------------|---------------------------|----------------|
| <b>Over 80% Choice</b>  | 182.00-184.00, avg 183.73 | 184.00         |
| <b>65-80% Choice</b>    | 184.00                    | -              |
| <b>35-65% Choice</b>    | -                         | -              |
| <b>0-35% Choice</b>     | -                         | 184.00         |
| <b>Total All Grades</b> | 182.00-184.00, avg 183.76 | 184.00         |
| <u>Dressed Basis</u>    |                           |                |
| <b>Over 80% Choice</b>  | 288.00                    | 290.00         |
| <b>65-80% Choice</b>    | -                         | -              |
| <b>35-65% Choice</b>    | -                         | -              |
| <b>0-35% Choice</b>     | -                         | -              |
| <b>Total All Grades</b> | 288.00                    | 290.00         |

| <u>All Beef Type Steers/Heifers</u> | <u>Head</u> | <u>Avg Wt</u> | <u>Price Range</u> | <u>Wtd Avg</u> |
|-------------------------------------|-------------|---------------|--------------------|----------------|
| Live FOB                            | 2,914       | 1451.6        | 182.00-184.00      | 183.73         |
| Live Del                            | -           | -             | -                  | -              |
| Dressed Del                         | 597         | 895.2         | 288.00-294.00      | 289.40         |
| Dressed FOB                         | 36          | 868.0         | 292.00             | 292.00         |

**WEEKLY COMMODITY FUTURES TRENDS**

Compared to last week, Live Cattle 1.13 to 1.73 lower, Lean Hogs 1.65 to 2.12 higher, Feeder Cattle 4.03 to 4.28 lower.

Daily Futures Closes

|                  | Mon.   | Tues.  | Wed.   | Thu.   | Fri.   |
|------------------|--------|--------|--------|--------|--------|
| <b>Cattle</b>    |        |        |        |        |        |
| Oct              | 184.42 | 182.12 | 182.20 | 181.95 | 183.07 |
| Dec              | 188.35 | 185.65 | 186.02 | 185.37 | 186.67 |
| Feb              | 193.17 | 190.30 | 190.37 | 189.60 | 190.77 |
| Apr              | 196.20 | 193.47 | 193.50 | 193.02 | 193.92 |
| Jun              | 190.47 | 187.80 | 187.90 | 187.67 | 188.42 |
| <b>Lean Hogs</b> |        |        |        |        |        |
| Oct              | 79.85  | 79.97  | 79.92  | 80.90  | 82.32  |
| Dec              | 69.50  | 69.07  | 69.17  | 72.27  | 73.57  |
| Feb              | 73.92  | 72.72  | 73.10  | 75.95  | 77.57  |
| Apr              | 80.57  | 79.22  | 79.37  | 81.40  | 83.00  |
| May              | 86.17  | 84.97  | 84.75  | 86.22  | 87.60  |
| <b>Fdr Cat</b>   |        |        |        |        |        |
| Oct              | 253.32 | 248.60 | 247.77 | 247.50 | 248.37 |
| Nov              | 255.70 | 250.35 | 250.42 | 250.30 | 250.87 |
| Jan              | 259.35 | 254.27 | 254.05 | 253.05 | 253.77 |
| Mar              | 262.72 | 257.62 | 257.50 | 256.60 | 257.22 |
| Apr              | 266.57 | 261.47 | 261.47 | 260.77 | 261.22 |
| <b>Milk</b>      |        |        |        |        |        |
| Oct              | 17.01  | 16.93  | 16.76  | 16.85  | 16.86  |
| Nov              | 17.28  | 17.33  | 17.07  | 17.28  | 17.36  |
| Dec              | 17.48  | 17.56  | 17.40  | 17.49  | 17.57  |

**WEEKLY COMMODITY GRAIN FUTURES TRENDS**

Compared to last week, Soybeans 0.07 to 0.11 lower, Wheat 0.20 to 0.27 higher, Corn 0.13 to 0.16 higher, KC Wheat 0.10 to 0.12 higher, Soybean Meal 4.00 to 9.10 lower.

Daily Grain Futures Closes

|                 | Mon.     | Tues.    | Wed.     | Thu.     | Fri.     |
|-----------------|----------|----------|----------|----------|----------|
| <b>Soybeans</b> |          |          |          |          |          |
| Nov             | 1277     | 1272 3/4 | 1273     | 1280 3/4 | 1266     |
| Jan             | 1296 3/4 | 1292     | 1292 1/4 | 1298 1/2 | 1284 1/2 |
| Mar             | 1313 1/4 | 1307 1/2 | 1307 1/4 | 1312 3/4 | 1299 1/4 |
| May             | 1326 1/2 | 1320 3/4 | 1320 1/4 | 1325     | 1313 1/4 |
| Jul             | 1333     | 1326 3/4 | 1326     | 1329 3/4 | 1320 1/2 |
| <b>Wheat</b>    |          |          |          |          |          |
| Dec             | 564 3/4  | 568 1/2  | 560      | 578 1/4  | 568 1/4  |
| Mar             | 596      | 597 3/4  | 589      | 607      | 598      |
| May             | 615      | 617      | 607      | 625 1/2  | 617      |
| Jul             | 631      | 632 3/4  | 623      | 641 3/4  | 634      |
| Sep             | 646      | 646 3/4  | 637 3/4  | 656 1/2  | 648 1/2  |
| <b>Corn</b>     |          |          |          |          |          |
| Dec             | 488 3/4  | 487 1/2  | 486      | 497 1/2  | 492      |
| Mar             | 503 3/4  | 502 1/4  | 501      | 512 1/4  | 507 1/4  |
| May             | 512 1/4  | 510 1/2  | 509 1/2  | 520 1/2  | 515 1/4  |
| Jul             | 517 1/4  | 515      | 514 1/2  | 525 1/2  | 520      |
| Sep             | 514      | 511 1/4  | 510 3/4  | 519 1/4  | 516 1/4  |
| <b>KC Wheat</b> |          |          |          |          |          |
| Dec             | 676 3/4  | 683 1/4  | 666 1/4  | 690 1/2  | 673 3/4  |
| Mar             | 684 1/2  | 690 1/2  | 675 1/4  | 697 3/4  | 682 3/4  |
| May             | 691      | 696 1/4  | 682      | 703      | 688 3/4  |
| Jul             | 692 1/4  | 697 1/2  | 684 1/2  | 705 3/4  | 692 1/4  |
| Sep             | 700 1/2  | 705 1/2  | 693 1/2  | 713 3/4  | 700 3/4  |
| <b>SB Meal</b>  |          |          |          |          |          |
| Oct             | 367.60   | 363.20   | 368.70   | 373.60   | 367.60   |
| Dec             | 374.30   | 371.70   | 372.00   | 377.20   | 372.10   |
| Jan             | 372.80   | 371.10   | 370.90   | 375.80   | 370.90   |
| Mar             | 370.10   | 369.10   | 369.30   | 373.20   | 368.50   |
| May             | 369.90   | 369.60   | 370.30   | 373.60   | 369.10   |

**MISSOURI GRAIN WEEKLY TRENDS**

Compared to last week, Soybeans 0.34 lower to 0.51 higher, Wheat 0.27 to 0.90 higher, Corn 0.09 to 0.57 higher, Sorghum 0.15 higher.

| Area               | #1 Soybeans | #2 Soft Wheat | #2 Corn   | #2 Grain Sorghum |
|--------------------|-------------|---------------|-----------|------------------|
| <b>Kansas City</b> |             |               |           |                  |
| Friday**           | 12.10-12.75 | 4.97          | 4.52-4.62 | 5.02             |
| Monday             | 12.12-12.52 | 5.20          | 4.64-4.74 | 5.14             |
| Tuesday            | 12.08-12.48 | 5.24          | 4.63-4.73 | 5.13             |
| Wednesday          | 12.08-12.48 | 5.15          | 4.61-4.71 | 5.11             |
| Thursday           | 12.16-12.56 | 5.33          | 4.73-4.83 | 5.23             |
| Friday             | 12.10-12.41 | 5.23          | 4.67-4.77 | 5.17             |
| <b>St. Louis</b>   |             |               |           |                  |
| Friday**           | 12.00-12.15 | 4.50-4.67     | 4.32-4.57 | —                |
| Monday             | 12.40-12.17 | 4.90-5.04     | 4.49-4.69 | —                |
| Tuesday            | 12.03-12.28 | 4.94-5.23     | 4.52-4.68 | —                |
| Wednesday          | 12.23-12.45 | 4.85-5.20     | 4.63-4.68 | —                |
| Thursday           | 12.51-12.67 | 5.03-5.56     | 4.80-4.96 | 5.73             |
| Friday             | 12.51-12.58 | 5.40-5.43     | 4.89-4.97 | 5.67             |
| <b>Central</b>     |             |               |           |                  |
| Friday**           | 12.20-12.25 | 4.57-4.72     | 4.62      | —                |
| Monday             | 12.22-12.27 | 4.95-5.14     | 4.69-4.74 | —                |
| Tuesday            | 12.18-12.23 | 4.99-5.19     | 4.68      | —                |
| Wednesday          | 12.18-12.23 | 4.90-5.10     | 4.66      | —                |
| Thursday           | 12.26-12.31 | 5.08-5.28     | 4.78      | —                |
| Friday             | 12.11-12.16 | 4.98-5.18     | 4.72      | —                |
| <b>S.E. MO</b>     |             |               |           |                  |
| Friday**           | 11.75-11.81 | —             | 3.97-4.22 | —                |
| Monday             | 11.77-12.03 | —             | 4.09-4.42 | —                |
| Tuesday            | 11.83-11.99 | —             | 4.28-4.43 | —                |
| Wednesday          | 12.10-12.13 | —             | 4.41-4.56 | —                |
| Thursday           | 12.08-12.31 | —             | 4.64-4.73 | —                |
| Friday             | 11.95-12.31 | —             | 4.67-4.77 | —                |

(PRICES PER BUSHEL) \*NEW CROP \*\*PREVIOUS WEEK'S PRICES  
\*Bids calculated using Kansas City, St. Louis, and St. Joseph bids

**MONTHLY GRAIN CROP**

October 2023 Soybean Bids

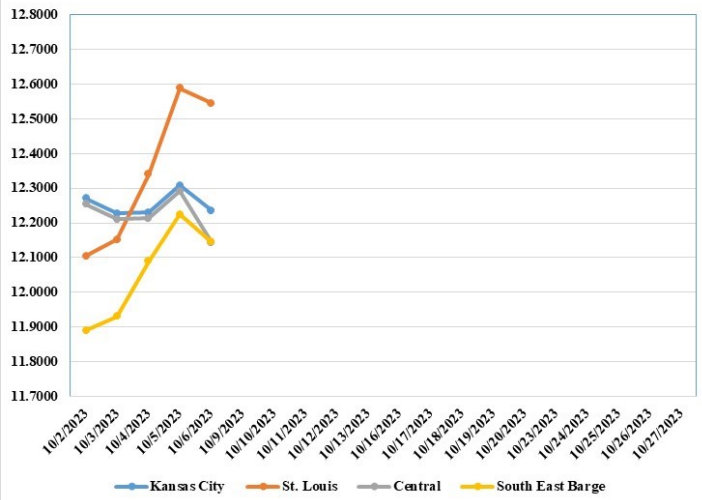

October 2023 Wheat Bids

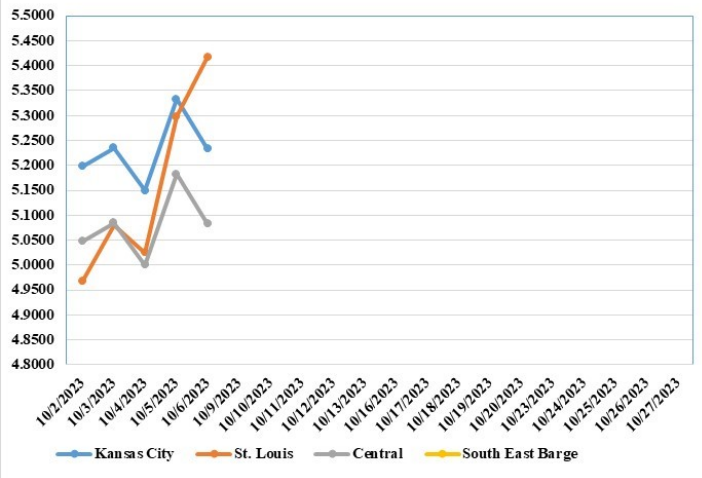

October 2023 Corn Bids

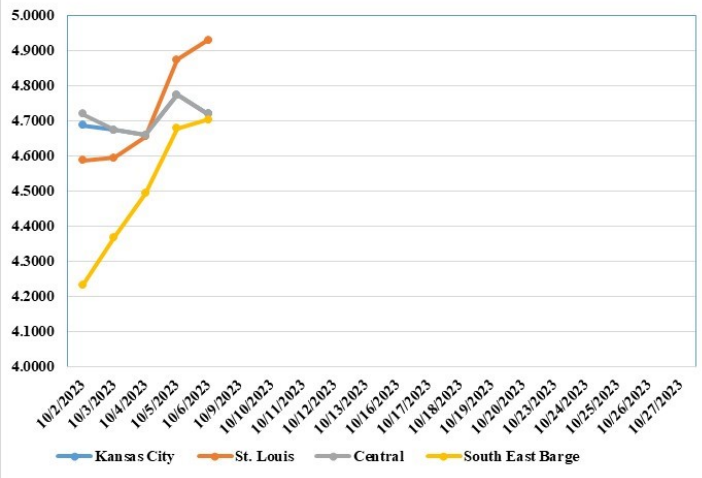

\*Axis value ranges may be updated to reflect data points.

**WHOLESALE FEEDSTUFFS PRICES (DOLLARS PER TON-BULK BASIS)**

| Area        | Soybean Hulls Pellets | Soybean Meal 46.5-48% | Corn Gluten Pellets 21% | Wheat Middlings |
|-------------|-----------------------|-----------------------|-------------------------|-----------------|
| Kansas City | 165.00                | 373.60                | 262.50                  | 175.00          |
| St. Louis   | n/a                   | n/a                   | 240.00                  | 164.00          |

**GRAIN CRUSHINGS AND CO=PRODUCTS & PRODUCTION**

Total corn consumed for alcohol and other uses was 490 million bushels in August 2023. Total corn consumption was down 3 percent from July 2023 but up 1 percent from August 2022. August 2023 usage included 92.3 percent for alcohol and 7.7 percent for other purposes. Corn consumed for beverage alcohol totaled 4.96 million bushels, up 2 percent from July 2023 and up 24 percent from August 2022. Corn for fuel alcohol, at 443 million bushels, was down 3 percent from July 2023 but up 3 percent from August 2022. Corn consumed in August 2023 for dry milling fuel production and wet milling fuel production was 91.9 percent and 8.1 percent, respectively. **Dry mill co-product production** of distillers dried grains with solubles (DDGS) was 1.78 million tons during August 2023, down slightly from July 2023 and down 5 percent from August 2022. Distillers wet grains (DWG) 65 percent or more moisture was 1.30 million tons in August 2023, down 1 percent from July 2023 and down 2 percent from August 2022. **Wet mill corn gluten feed production** was 257,948 tons during August 2023, down 7 percent from July 2023 but up 4 percent from August 2022. Wet corn gluten feed 40 to 60 percent moisture was 207,397 tons in August 2023, down 8 percent from July 2023 but up 10 percent from August 2022.

**FATS AND OILS: OILSEED CRUSH, PROD. CONSUMPTION**

Soybeans crushed for crude oil was 5.07 million tons (169 million bushels) in August 2023, compared with 5.55 million tons (185 million bushels) in July 2023 and 5.25 million tons (175 million bushels) in August 2022. Crude oil produced was 2.01 billion pounds, down 8 percent from July 2023 and down 4 percent from August 2022. Soybean once refined oil production at 1.71 billion pounds during August 2023 decreased 2 percent from July 2023 and decreased 2 percent from August 2022. Canola seeds crushed for crude oil was 190,420 tons in August 2023, compared with 209,247 tons in July 2023 and 171,334 tons in August 2022. Canola crude oil produced was 154 million pounds, down 6 percent from July 2023 but up 13 percent from August 2022. Canola once refined oil production, at 155 million pounds during August 2023, was down 7 percent from July 2023 but up 15 percent from August 2022. Cottonseed once refined oil production, at 29.4 million pounds during August 2023, was up 14 percent from July 2023 but down 38 percent from August 2022. Edible tallow production was 85.8 million pounds during August 2023, down 4 percent from July 2023 and down 16 percent from August 2022. Inedible tallow production was 313 million pounds during August 2023, up 11 percent from July 2023 but down 11 percent from August 2022. Technical tallow production was 109 million pounds during August 2023, up 22 percent from July 2023 but down 3 percent from August 2022. Choice white grease production, at 127 million pounds during August 2023, increased 36 percent from July 2023 and increased 10 percent from August 2022

**MISSOURI CROP PROGRESS AND CONDITION**

|                          | Week Ending |          |         | 2018-2022 Average |
|--------------------------|-------------|----------|---------|-------------------|
|                          | 10/1/23     | 09/24/23 | 10/1/22 |                   |
| Corn mature              | 92          | 86       | 81      | 84                |
| Corn harvested           | 42          | 28       | 32      | 40                |
| Soybeans dropping leaves | 82          | 64       | 65      | 52                |
| Soybeans harvested       | 12          | 4        | 8       | 7                 |
| Cotton bolls opening     | 85          | 71       | 81      | 85                |
| Cotton harvested         | 10          | 2        | 5       | 10                |
| Winter wheat planted     | 7           | 2        | 3       | 5                 |
| Winter wheat emerged     | 1           | -        | -       | 1                 |

**MISSOURI WEEKLY HAY SUMMARY 10/05/23**

Another week in which little has changed in the hay business. Corn harvest is approaching the halfway point in the state. Many farmers are making the switch to cutting beans if they haven't already finished corn. The latest drought monitor has just over 85 percent of the state showing up. Much of the southern 1/3 of the state did see a bit of rain this week. An inch to inch and a half seemed to be fairly common totals. The rest of the state was more in the tenth to quarter inch totals. There is still a few guys out baling some hay and still a fair amount of hay being moved around on the roads. Hay prices are steady and demand is moderate. The Missouri Department of Agriculture has a hay directory visit <http://mda.mo.gov/abd/haydirectory/> for listings of hay <http://agebb.missouri.edu/haylst/>  
 Alfalfa - Supreme 250.00-300.00, small square 10.00-15.00 per bale  
 Alfalfa - Premium 200.00-250.00  
 Alfalfa - Good 150.00-200.00, small square 5.00-10.00 per bale  
 Alfalfa - Fair 125.00-150.00  
 Alfalfa/grass mix - Good/Premium small square 5.00-10.00 per bale  
 Mixed grass - Good/Premium 150.00-225.00  
 Mixed grass - Fair/Good 100.00-175.00, small square 5.00-8.00 per bale  
 Mixed grass - Fair 50.00-100.00 per large round bale  
 Wheat straw - 4.00-7.00 per small square bale

Please Note: The above volumes (tonnage, acres, and bales) listed are for confirmed trades only, it does not include estimated volume (tonnage) for bids or offers to the trade. List your hay for sale at: [Hay Listing Online Form](#). Explanation of Hay Quality Guidelines: [Hay Quality Designation Guidelines](#). Glossary of Terms: [Livestock, Poultry, & Grain Hay Terms](#)

**MISSOURI WEEKLY SHEEP/GOAT AUCTION SUMMARY**

Receipts: 804 Week Ago: 1,162 Last Year: 880  
**SHEEP:** Feeder Lambs: Small and Medium 1-2 pkg 35 175.00. Small and Medium 1-2 hair 20-40 lbs 225.00-255.00; 40-50 lbs 205.00-240.00.

Slaughter lambs Choice and Prime 1-3 hair 50-60 lbs 230.00-250.00; 60-80 lbs 180.00-235.00; 85 lbs 172.50-175.00; 90-100 lbs 150.00-155.00; pkg 115 lbs 125.00. Choice 1-3 hair 50-65 lbs 210.00-215.00; 70-80 lbs 165.00-200.00; 88 lbs 145.00-152.50; pkg 92 lbs 110.00. Good 1-2 hair pkg 67 lbs 150.00.

Slaughter ewes Utility and Good 1-3 pkg 131 lbs 65.00; pkg 158 lbs 75.00. Good 2-3 hair 80-125 lbs 90.00-125.00. Utility and Good 1-3 75-135 lbs 75.00-90.00. Cull and Utility 1-2 hair 75-100 lbs 60.00-65.00. Bucks 1-2 hair pkg 195 lbs 85.00.

Replacement ewes Medium and Large 1-2 1-2 yrs 140 lbs exp 130.00; 4-6 yrs 158 lbs exp 90.00. Small and Medium 1-2 hair 1-2 yrs 77-118 lbs exp 157.50-192.50; 2-4 yrs 75-145 lbs exp 112.50-160.00, fleshy 220.00-240.00; 4-6 yrs 112 lbs exp 155.00.

**GOATS:** Feeder Kids: Selection 1 30-50 lbs 275.00-310.00. Selection 2 25-50 lbs 200.00-250.00. Selection 3 25-40 lbs 125.00-165.00; 40-50 lbs 180.00-190.00. Wether kids Selection 3 40-50 lbs 155.00-175.00.

Slaughter kids Selection 1 50-65 lbs 247.50-265.00. Selection 2 50-75 lbs 195.00-220.00. Selection 3 pkg 56 lbs 140.00; pkg 72 lbs 170.00.

Slaughter nannies/does Selection 1-2 50-70 lbs 105.00-130.00, pygmies 175.00; 70-135 lbs 70.00-125.00.

Slaughter bucks/billies Selection 1-2 pkg 58 lbs 100.00; pkg 54 lbs pygmies 185.00; pkg 78 lbs pygmies 140.00; 80 lbs 170.00-175.00; 115-145 lbs 165.00-210.00, thin 125.00; pkg 150 lbs 180.00.

Wethers Selection 1-2 pkg 65 lbs 150.00. Wether kids Selection 1 50-65 lbs 240.00-265.00; pkg 102 lbs 320.00. Selection 2 pkg 54 lbs 205.00; pkg 65 lbs 225.00.

Replacement nannies/does Selection 1-2 1-2 yrs exp 63-75 lbs 175.00-210.00; 2-4 yrs 70-100 lbs exp 165.00-210.00.

Explanatory Notes: Stage - Represents estimated lambing/kidding period (Open, Exp=exposed, Bred, Fall = Sep-Nov, Win = Dec-Feb, Spr = Mar-May, Sum=Jun-Aug; w/s = woolled and shorn; /hd = per head; /fam=per family  
 All price CWT unless otherwise noted.

**MISSOURI DROUGHT MONITOR**

| Date     | None  | D0    | D1    | D2    | D3    | D4   |
|----------|-------|-------|-------|-------|-------|------|
| 10/03/23 | 14.59 | 26.27 | 31.66 | 18.44 | 9.04  | 0    |
| 09/26/23 | 18.08 | 27.05 | 27.65 | 18.18 | 9.04  | 0    |
| 10/04/22 | 6.14  | 30.98 | 32.74 | 17.62 | 10.60 | 1.92 |

Reflects percentage of Missouri impacted by drought. D0 Abnormally Dry; D1 Moderate Drought; D2 Severe Drought; D3 Extreme Drought; D4 Exceptional Drought

**NATIONAL DIRECT DELIVERED FEEDER PIG REPORT**

10/06/23 Receipts: 114,545 Week ago: 92,894 Year Ago: 89,324  
 Early weaned pigs and all feeder pigs steady to weak.  
 Early weaned pigs 10-12 lbs. basis: Cash 51,031 head 13.00-30.00, weighted average 22.67.  
 Formula 50,831 head 25.10-56.60 weighted average 37.55.  
 Feeder pigs 40 pounds basis: Cash 9,483 head 27.00-50.00, weighted average 41.45. Formula 3,200 head 43.11.

**NATIONAL DAILY DIRECT PRIOR DAY HOG REPORTS FOR 10/06/23**

**BARROWS AND GILTS (Carcass Basis):** 1,268 head  
 Base Carcass Price 69.50-74.50, weighted average 70.95

**SOWS (Live Basis):** 6,222 head  
 300-500 lbs. 15.00-46.00  
 Over 500 lbs. 23.56-46.00

**MISSOURI WEEKLY DIRECT SLAUGHTER CATTLE REPORT 10/06/23**

Weekly Receipts: 280 Week ago: 520 Year ago: 240  
 As of Friday morning trade is light to moderate with flat dressed sales 1.00 to 2.00 lower and grid dressed sales inactive.

**LIVE STEERS & HEIFERS:** No sales reported  
**DRESSED STEERS & HEIFERS:** 5 loads Wed 290.00 flat; 2 loads Thu 288.00 flat

**GRADE AND WEIGHT (Grid):** No sales reported

Click here for the current [National Crop Progress](#)  
 Click here for the current [Missouri Crop Progress](#)  
 The current hay directory can be found at: [Hay Directory](#).